WEATHER
Tonight: Mostly Cloudy
Wednesday: Partial Clearing

Victoria Times

TODAY'S NEWS TODAY
Classified 386-2121
Telephone 382-3131

88th YEAR NO. 292 ★★ VICTORIA, B.C., TUESDAY, MAY 23, 1972 10 CENTS DAILY 20 CENTS SATURDAY

Anti-war demonstrator is dragged to jail-bound bus

Arms Pact Friday?

Times News Services

MOSCOW (UPI)—Soviet and U.S. sources said today they are virtually certain that a U.S.-Soviet agreement to limit both offensive and defensive strategic nuclear weapons would be signed Friday at the Kremlin.

Official sources from both sides made the prediction shortly after President Nixon and Soviet Communist Party general secretary Leonid Brezhnev, held an afternoon session devoted entirely to the subject of the Strategic Arms Limitation Talks.

The U.S. negotiator at the S.A.L.T. talks in Helsinki, Gerald Smith, is scheduled to arrive in Moscow Thursday, U.S. officials said.

Spokesmen said that in addition to placing a ceiling on numbers of defensive anti-ballistic missiles that could be deployed by each country, the agreement would contain a limitation on numbers of nuclear armed submarines and long range bombers.

The first two accords to emerge from the week-long sessions call for U.S. Soviet collaboration in combatting dreaded diseases and other health menaces and in fighting all types of environmental pollution.

Announcing this, Soviet spokesman Leonid Zamyatin said Nixon, Leonid Brezhnev, the Soviet Communist party chief, and their associates held their first formal conference in a "frank and businesslike atmosphere."

However, Zamyatin added, without elaborating, that the conferences found it "impossible to ignore the general international atmosphere."

Smiling and bantering with his Kremlin colleagues Brezhnev dominated his side of the table. He kept darting smiles at Nixon across the mineral water bottles in the table centre.

The first American chief executive to visit Moscow nodded and sat down.

The two sides had come in peace to make a real peace, according to both sides' words at a Kremlin banquet Monday night following Nixon's arrival and an unscheduled meeting with Brezhnev.

Meanwhile, in Paris, Viet Cong foreign minister Nguyen Thi Binh said Monday that Nixon will never end the Vietnam war by any manoeuvring in Moscow to cut off the Vietnamese Communists from their friends."

"The war will not be solved in Moscow or anywhere else," said Madame Binh, who is chief Viet Cong negotiator at the peace talks. "It can only be solved here in Paris.

"No manoeuvre, no attempt to isolate and cut off from our friends — the Socialist and other peoples — will succeed," she said.

One White House correspondent who travelled with Nixon to Peking and is also with him in Moscow finds the contrasts more startling than the similarities in the president's reception from the two Communist superpowers.

When President Nixon arrived in Peking, reporters accompanying him felt as though they had landed on another planet among cautious, cool but subtle people, writes Helen Thomas.

Air War Widens

Times News Services

SAIGON — Heavy fighting broke out today on three fronts in South Vietnam and Hanoi Radio reported swarms of American planes again bombing the Hanoi area in a stepped-up aerial offensive that coincided with President Nixon's Moscow summit talks.

In Washington the Pentagon signalled today a widening of bombing targets in North Vietnam, saying the U.S. planes will hit industrial plants supporting the war effort.

Until now, the revived U.S. bombing of North Vietnam, ordered by President Nixon after North Vietnam opened its spring offensive against South Vietnam, has concentrated on petroleum storage depots and transportation facilities, including bridges, railways and truck parks.

200 ARRESTED

In Washington also more than 200 anti-war demonstrators were arrested at the Pentagon Monday, but protest organizers failed to produce a crowd large enough to disrupt activity at the giant military office building.

The demonstration had been billed as an effort to blockade the building and prevent workers from entering but only a few protesters appeared during the morning rush hour.

The crowd massed outside the building swelled to about 1,000 by noon and about 100 protesters locked arms and move suddenly to rush the

Continued on Page 2

Error May Cause Big Ford Layoff

Ford plants in the U.S. and Canada face a shutdown because exhaust tests on 1973 passenger car engines were improperly carried out and the motors cannot meet Washington's certification standards.

About 185,000 Ford workers in the U.S. and 17,000 in Canada may be laid off as a result of the bungle.

"We are in one hell of a lot of trouble," Henry Ford II, board chairman of the giant automobile empire said Monday.

Environmental Protection Agency administrator William Ruckelshaus says that the improper testing methods were "purely accidental."

Ford said he had no quarrel with Ruckelshaus' statement and "understood" certification could be done in 100 days.

"Our engines definitely will meet the 1973 emission requirements," Ford Said. "The problem is they have to be certified by the EPA, and I don't know yet how we're going to do that in time to avoid layoffs. If we can't finish it (the testing) in time to go, then there are going to be layoffs."

Asked if he thought it would be "politically feasible" to force Ford to shut down, Ford replied: "Feasible is a difficult word. They can do it. But I don't think they'd want to."

Federal standards require that 1973 model engines meet the emission standards while running 30 miles per hour for 50,000 miles.

Among other things, Ford engineers changed the spark plugs more often than EPA regulations permit.

It would take until the end of September for certification, making it impossible to sell 1973 cars until October. Ruckelshaus said an Act of Congress, amending the Clean Air Act of 1970, might be required merely to permit Ford to ship cars to dealers' showrooms while awaiting certification of the engines.

Ford could produce and stockpile 1973 cars, while gambling the engines would get EPA certification. But if the tests show the standards are not met, it would have to produce an engine which meets the specifications, a step that could cost millions in lost sales.

Test results from other automakers show their cars are meeting the standards.

About 60 to 70 per cent of Torino, Ford, Meteor and Marquis models made at Ford's plant in Oakville, Ont., are shipped to the U.S. and the Oakville truck plant exports about 75 per cent of its production.

Almost 80 per cent of the Pintos and Mavericks made at the St. Thomas, Ont., plant go to the U.S. under the terms of the Canada-U.S. auto pact.

One company spokesman said it would be uneconomical to keep Canadian plants open to meet Canadian consumption only.

Ford of Canada shares slipped 5¾ — to $39½ — in Toronto Stock Exchange trading today.

GOOD REASON TO DANCE

MOSCOW (Reuter) — The Soviet Union's oldest inhabitant turned 167 today and celebrated by joining his 88-year-old grandson in one of his native Azerbaijan's dances, the Tass news agaency reported. The agency said Shirali Mislimov is still cheerful and lively. His wife is 107.

NEWS BRIEFS

Action on Yen

TOKYO (UPI) — Japan's cabinet today approved a seven-point program designed to stem the flow of foreign currency into the country and blunt U.S. demands for another revaluation of the yen. The program calls for lowering Japan's interest rates to make the country less attractive to hot money, and removing restrictions on Japan's foreign aid.

Pact Signed

BONN (UPI) — President Gustav Heinemann today signed the bill ratifying West Germany's non-aggression treaties with the Soviet Union and Poland. Final activation of the treaties must await an exchange of the instruments of ratification between Bonn and Moscow and Bonn and Warsaw. No date has been fixed for this yet.

Heat Kills 421

NEW DELHI (UPI) — The death toll rose to 421 today in a heat wave which has gripped a major portion of India for 17 consecutive days. See earlier story on Page 8. The Eastern state of Bihar was hardest hit with 268 dead, 46 of them in the district of Gaya, a barren table land. Temperatures rose to 138 degrees in Gaya City today.

PROUD DRUM MAJOR leads the Shorecrest Highlander Marching Band from Seattle in the Victoria Day parade down Douglas Street Monday. More pictures and story on Page 6. (Robin Clarke photo)

ITALIA LINER ALSO VICTIM OF BOMB HOAX

GENOA, Italy (Reuter) — The Italia Shipping Line placed $100,000 in small notes at a New York address Monday to be picked up by the author of an anonymous letter who claimed there was a bomb aboard the liner Leonardo da Vinci in the Atlantic.

The money was taken to the address in Manhattan after United Sates authorities had been informed of the demand, but that no one came to collect it.

The apparent hoax followed a similar demand to the British Cunard Line accompanied by a threat to explode six bombs aboard the Queen Elizabeth 2 unless a ransom was paid.

Union Rift Widens

QUEBEC (CP) — A long-simmering split within the Confederation of National Trade Unions widened dramatically Monday when a majority of more than 1,000 dissident CNTU labor officials voted to break away from the group and form a new labor federation.

At a closed-door meeting, supporters of the CNTU's vice-president, Paul-Emile Dalpe, treasurer Jacques Dion and services director Amedee Daigle voted 758 in favor a new group, 266 for revamping the CNTU with election of new leaders and 15 for maintaining the status quo.

The officials came from about 270 unions and several of the 11 union federations belonging to the CNTU. They represent more than 50,000 members—about a third of the CNTU's membership.

CNTU economist Yvon Valcin said the majority of the union executives at the meeting already have clear mandates from their members to act.

"Those who didn't," he said, "will be going back to their locals and asking for ratification of their votes."

INDEX

	Page
Births, Deaths	35
Classified	35-44
Comics	46
Duncan, Cowichan	33
Entertainment	19
Family Section	29-31
Finance	10, 11
Prairie News	17
Sports	22-27
TV, Radio	36

FIRECRACKERS KILL

By The Canadian Press

Fires apparently caused by firecrackers tossed into backyard tents killed two children and injured five others in similar incidents in Alberta and Ontario early Monday morning.

In St. Albert, Alta., Kimberley Hammer, 9, and Diane Rosenbeg, 10, died when a tent in which five children were sleeping caught fire.

Bruce Hammer, 5, and Karen Bergman, 10, were in serious condition in an Edmonton Hospital. Keir Hammer, 3, also was in hospital, but in less serious condition.

Police said they believe a firecracker may have caused the fire.

In Toronto, a 10-year-old boy received burns to 90 per cent of his body in an almost identical incident. John Murney was listed as being in critical condition.

Flat-Out Leadership Pledged

By CLEMENT CHAPPLE
Times Staff

The B.C. Liberal party did not turn its leadership convention into a coronation when they elected David Anderson the new leader Sunday in Penticton.

Anderson's speech to the convention delegates trailed off quietly at the end. The applause was ample but never wild and, as expected, Anderson won easily over Surrey Mayor Bill Vander Zalm, a charged-up right-wing hot campaigner whose salient appeal is to demand the "lash" for drug pushers and the boot for welfare deadbeats.

The vote was 388 to 171, a 70-30 split. The 30 per cent who didn't want Anderson were never openly bitter that a backbench MP from Ottawa had been trotted out less than three weeks before the convention and given the job by the party's former leader, caucus, and executive.

The restraint with which the B.C. Liberals chose their new leader may come from the fact that Anderson has begun to launch the party on an uncharacteristic kind of journey.

The kind of "flat-out" effort that Anderson promised and also asked for from the membership is not typical of Liberal activity in the past decade except in small pockets around the province.

Anderson in his only real speech to the convention — it came before he was elected — said he was confident the Liberals can move from third place with five seats to "first place with 28 or more."

He then laid out for the delegates what he sees as a political climate in which the Social Credit government with its "old and tired" policies and people, will defeat itself, the NDP, a "shelf" party, will refuse to work its way out of the opposition position. The Progressive Conservatives, he said, are a party made mostly of publicity and "unable to win a seat in the next election."

The Liberals, Anderson

Continued on Page 2

HOUSEWIVES REVOLT AGAINST DERRY IRA

LONDONDERRY (AP) — An enraged demonstration by Roman Catholic women, sickened by years of violence, opened up a wide split today among guerrilla forces in this key Northern Ireland city.

The traditional nationalist Provisional wing of the Irish Republican Army seized on the women's unrest to demand that the militant Official IFA get out of the IRA citadel of Free Derry.

Some reports said fighting had broken out between the two factions. But the usual information channels from inside the barricaded Catholic ghetto were not flowing normally, and it was not possible to confirm the reports.

The upheaval in Londonderry's Bogside and Creggan districts — where the IRA wings rule strictly marked-out territories containing some 35,000 people — came after a day of widespread violence.

One man was shot dead, apparently by mistake, as he drove his daughter and her fiance to a priest to arrange the couple's wedding date.

Sixty-four people were injured, some seriously maimed, in bombings blamed on the IRA.

Two hundred Catholic housewives cornered Official IRA men Monday and demanded an end to violence. The women were furious over the weekend killing of a 19-year-old British army private, William Best, home on leave from his unit in West Germany.

Best was Catholic. He was hooded and killed for "selling out the people's cause." The women said he had been tortured.

Scuffles broke out as the women, some pushing baby carriages and others carrying their children, tangled with the IRA men.

Mary Bell said: "We were always with the boys until now. But an innocent boy has been shot dead. The shooting must stop."

The women threatened to throw Free Derry open to British troops and invite them in to clean the IRA out.

Britain to Continue Rhodesia Sanctions

LONDON (CP) — Foreign Secretary Sir Alec Douglas-Home, announcing that the majority of blacks have rejected Anglo-Rhodesian settlement terms, said today that economic sanctions against Rhodesia will not be shut.

"It may be that on further reflection the majority of Rhodesians, African and European, will decide to choose the way of compromise and to work together for orderly political change.

"I devoutedly hope so for the sake of all southern Africa."

The foreign secretary made the statement as he tabled the findings of the Pearce Commission which, after sampling opinion in Rhodesia, reported that the majority of black Rhodesians are strongly opposse to the proposals which would have lifted sanctions and given the Ian Smith government official recognition by Britain.

Opposition spokesman James Callaghan sought to pin down Sir Alec to a commitment that any further discussion on settlement with Smith must be based on the five principles which include a demand that the settlement would be acceptable to the Rhodesian people as whole.

Douglas-Home said there is no question but that the five principles would be retained, though he hedged on how they might be applied in assessing Rhodesian opinion.

He said "the problems of Rhodesia can essentially only be solved by Rhodesians themselves."

In Salisbury, Smith denounced the Pearce Commission's report in a nationwide radio and television broadcast today.

"I would not have credited that a report could carry so many misrepresentations and misconceptions," he said.

"I can come to only one conclusion — that the Pearce Commission had wool pulled over its eyes."

The 71-year-old Lord Pearch, accompanied by three deputies and 20 special commissioners, had sampled White and Black Rhodesian opinions on the settlement proposals during a riot-marked eight-week Rhodesian tour that began last January.

Through public meetings, private talks, letters and other submissions, the commission soon learned that the majority of the five million Black Africans, outnumbering the 228,000 Whites, did not want to give up the shadow of British protection, even though this protection has had no material effect in Rhodesia for many years.

The terms, erached last November, would gradually extend the vote to more and more Black Africans, theoretically giving them the chance one day of ruling the country.

But the terms had no ironclad guarantees and suspicion lingered that once he got official recognition, Prime Minister Smith might change the rules of the game to suit his own purposes.

He publiclay declared there would be no Black African government in his lifetime nor would he predict when such a government might ever materialize.

During the opinion sampling, former Rhodesian prime minister Garfield Todd and his politically active daughter, Judy, were detained by the Smith administration along with the secretary of the newly-formed African National Council, chief political spokesman for the Blacks.

The Smith government charged Todd was stirring up the Blacks but Pearce said the detention was an interference with normal political activities which Smith had promised would be allowed during the sampling.

. . . ANDERSON

Continued from Page 1

said, are a reform party concerned with the average citizen. With "thoughtful and careful compromise — not simplistic solutions which favor one or the other sector of our population over some other," the Liberals can take advantage of the political climate in the province.

"I believe there are many in this province who are tired of divisiveness, of simplistic attitudes, of special interests, of polarization," Anderson said.

He said he believed that the people will respond, "and in turn I believe that means that we will succeed."

FULL TIME JOB

That was one side of the Anderson assessment. The other side was Anderson himself.

"First, I will be, if elected, a full time leader . . . second, if elected, I will be a full time leader working flat out."

"Third . . . I expect to be a very mobile leader. I expect to visit every community in every constituency, and you will find me coming back and coming back again."

"Fourth" was a promise that everyone else in the party would have to work flat out also, to keep up with the leader.

In his speech and at a press conference later, Anderson made it clear that he is not going to try to work a victory out of surprising new policies.

His main offering was energy and work, qualities he has demonstrated as a pollution fighting Ottawa backbencher, and a style that B.C. Liberals will have to adapt to — or reject Anderson.

POPULAR VOTE FORECAST

During the convention, Anderson formed a scenario of voting trends which would result in about 28 per cent of the popular vote landing with the Liberals at the next election.

This consisted of: the Liberals with their solid 19 per cent or perhaps a few more, as proved by the last election; two or three per cent from the NDP, which will lose the points because of Anderson's own appeal on protest issues; about six per cent from the PCs, who are enjoying a spurt of "publicity."

At the minimum, this totals 28 per cent. As Socred support slips, the liberals could find themselves with the most votes.

He made nor further explanation of how this would translate into 28 seats in the 55-seat B.C. Legislature.

Looking ahead to office, the only promise Anderson made, at the press conference following his win, was that he would appoint a royal commission to look into the finances of the province.

"I have a feeling that this province is not in as good financial shape as the premier keeps telling us," he said.

He also thinks that the economic development of the province during Socred's 20 years has not been all that impressive. Ontario, for example has made better progress, he claimed.

"I believe that 'the good life' has turned out to be a bit of a charade."

'QUEBEC EXPLOITED'

Anderson is bilingual and said that Premier Bennett exploits the Quebec situatoin in "a blatant and dishonest manner which is divisive to the country."

Repeated attempts to get from Anderson his choice of a riding in which to gain a Legislative seat failed. Many of his backers see Saanich and the Islands as a natural, now that Socred veteran John Tisdalle has been dumped by his own party organization, but Anderson is waiting, perhaps for a strong running mate in the dual riding of Victoria, which he hints he would prefer.

The strong running mate would allow Anderson to fulfill his promise to be a mobile leader, campaigning constantly all around the province.

Anderson's election to leader dominated the convention in Penticton despite the proven prediction that he would win easily. Policy sessions resulted in a long multiple-choice voting duty for delegates but the results are not yet compiled.

Two of the more interesting policy propositions were that B.C. should have a new ministry of leisure, and at the same time gear down to a per capita economic growth rate of zero.

Outgoing leader Dr. Pat McGeer said at a press conference that the party was "in the red" financially, and Anderson said the debt amounted to about $30,000.

Anderson said he expects the party to pay for travelling, but he himself is not an expensive item. He is unmarried and can live on $10,000 a year, he said. He has some savings, he added, but the provincial government does not pay anything to the leader of the Liberal party in the Legislature as it does to the NDP, the official opposition party.

McGeer commented, as the convention drew to a close, that Anderson's experience as a backbencher in Ottawa often at odds with his party superiors should stand him in good stead in the B.C. Legislature.

Standing up from a small position in the Legislature with heavy opposition all around, As McGeer has had to do, would not be new to Anderson. This assumes Anderson won't get the 28 seats he predicted. Thinking in terms of a tiny opposition party is still the familiar image the Liberals have of themselves in B.C.

. . . VIETNAM

Continued from Page 1

Pentagon steps at mid-afternoon.

Officers on horseback quashes the drive and routed the remaining demonstrators. More than 200 were carried away in military buses and arrested on disorderly conduct charges, police said.

BRIDGES BLASTED

Earlier today, the U.S. command in Saigon disclosed that U.S. fighter-bombers, using laser-guided "smart bombs," destroyed six bridges on North Vietnam's railway line to China and set off five large secondary explosions in an attack on a power station in the Hanoi area.

In the ground war, North Vietnamese troops and tanks battled government troops for the third successive day north of Hue, the former imperial capital.

At besieged An Loc 60 miles north of Saigon waves of Communist infantrymen backed by tanks and a 1,700-round artillery barrage struck at paratroopers a mile south of the city and managed to stall a relief element two miles south of An Loc for the sixth consecutive day.

The third arena was the Central Highlands about 280 miles north of Saigon. The North Vietnamese staged several attacks at Fire Base 41, 12 miles north of Pleiku, and knocked out two government tanks and an armored personnel carrier. They also shot down an A1 Skyraider. Rocket attacks on Kontum airfield, 25 miles to the north, wounded three Americans and virtually destroyed a C130 Hercules transport.

Above the Demilitarized Zone, the U.S. command disclosed U.S. air raids had been stepped up to an average of 335 a day for the past five days — the heaviest since the bombing campaign resumed April 6. Hanoi Radio reported similar attacks today but there was no U.S. comment.

Air Force spokesmen said the raids had been so severe the North Vietnamese had shifted to barge and ferry traffic to keep their supply lines open since President Nixon ordered the rail line strikes on May 9. Navy sources reported earlier that rivers and canals would be mined against such traffic.

CAR RADIOS
BORONA STEREO TAPE CENTRES
1608 DOUGLAS — 382-5211
CLOSED MONDAY

NO MONEY
'TIL MID-JULY
HONDA
"World of Pleasure"
PEARSON

KODACOLOR FILMS
DEVELOPING and PRINTING
OUR DAILY LOW PRICE
12 EXP. 2.99 20 EXP. 3.99
CITY PHOTO CENTRE
1227 Government St. (Opp. Post Office) 385-5633

capital scene

Vancouver Island United Services Institute, militia night, Wednesday, May 24, 8 p.m., Officers' Mess, PPCLI, Work Point Barracks.

Silver Threads Service annual display of arts and crafts, held Thursday and Friday, May 25-26, Senior Citizens' Activity Centre, 4 Centennial Square, 1-4 p.m.

Oak Bay Scout Fair, May 27 1:30-4:30 p.m., Firemens park.

Victoria branch, Guild of Health, St. John's Church old rectory 1611 Quadra, Thursday, May 25, 1:30 p.m., Rev. Robert Sansom will speak.

St. Andrew's and Caledonian Society, Saturday, May 27, Holyrood House. Smorgasbord at 7 p.m., grand march and ball, 9 p.m. Dress, Victorian or formal.

WOMAN SURVIVES FALL DOWN CLIFF

A Victoria woman is in good condition at Royal Jubilee Hospital today after falling down a cliff Saturday and being airlifted by a U.S. coast guard helicopter from a beach between Jordan River and Port Renfrew.

Mrs. Jutta Woodland of 1970 Cochrrane was hiking with a party, including members of her family, shen she fell down a cliff near Sombrio Point, about halfway between Jordan River and Port Renfrew.

Members of her family carried her to the beach and notified the Sooke RCMP.

A call for help was received by the Pacific Rescue Co-ordination Centre at 1:50 p.m.

CHANNEL 9 NAMED EMERGENCY STATION

After urging by the British Columbia Boat Association, Channel 9 on Citizens Band radio has been designated as a maritime emergency and calling station.

Minister of Communications Robert Stanbury approved the across-Canada designation, which appeared in the Canada Gazette of April 12.

Cmdr. Alex Kilpatrick of the BCBA said the designation means that thousands of small boats not equipped with sophisticated radio apparatus will now have a greater measure of security.

He asks all ships, marinas and shore stations to monitor the channel.

the weather

An extensive ridge of high pressure off the B.C. coast will maintain a northwesterly flow of cool but fairly dry air over the province through Wednesday. Sunny skies will be fairly frequent but there will be patch cloud as well particularly along the coast.

DOMINION PUBLI CWEATHER OFFICE
PUBLIC WEATHER OFFICE
Valid until Wednesday

Greater Victoria: Today and Wednesday, sunny with a few cloudy periods. Gusty west winds at times. Highs today and Wednesday near 60. Lows tonight low forties.

Lower mainland, East Vancouver Island: Today and Wednesday, sunny with cloudy periods. Continuing cool. Highs today and Wednesday near 60. Lows tonight low forties.

North and West Vancouver Island: Today and Wednesday, cloudy with sunny periods. Highs today and Wednesday near 60. Lows tonight near 40.

TEMPERATURES

	Yesterday		
Victoria	62	48	—
Normal	63	48	

	One Year Ago		
Victoria	61	46	—
Across the Continent			
St. John's	36	31	trace
Halifax	67	43	—
Toronto	73	45	—
North Bay	76	50	—
North Bay	76	50	—
Churchill	36	27	—
The Pas	81	56	.08
Thunder Bay	65	45	—
Kenora	77	59	.01
Winnipeg	85	61	.02
Regina	71	45	.08
Saskatoon	77	45	—
Pr. Albert	74	46	—
Medicine Hat	73	49	.17
Lethbridge	67	51	trace
Calgary	71	46	—
Edmonton	68	36	.14
Penticton	67	42	trace
Cranbrook	63	39	—
Vancouver	58	46	—
Prince George	61	31	—
Nanaimo	62	39	—
Kamloops	70	46	—
Revelstoke	65	39	.02
Fort Nelson	56	35	—
Peace River	61	37	—
Whitehorse	45	32	.06
Fort St. John	61	35	.07

U.S. Temperatures: Seattle 60, 43; Spokane 62, 42; Portland 64, 48; San Francisco 60, 50; Los Angeles 70, 59; Chicago 68, 56; New York 79, 54.

World Temperatures: Rome 48, 70; Paris 55, 75; London 52, 64; Berlin 48, 77; Amsterdam 55, 77; Brussels 63, 79; Madrid 50, 59; Moscow 57, 77; Stockholm 46, 54; Tokyo 52, 54.

CITY'S WEATHER RECORD

Sunshine, May	168.9 hrs.
Last May	218.7 hrs.
Sunshine, May	168.9 hrs.
Normal (30 years)	191.7 hrs.
Sunshine, 1972	627.6 hrs.
Last Year	677.3 hrs.
Normal (30 years)	715.2 hrs.
Precipitation, May	.08 ins.
Last May	.37 ins.
Normal (30 years)	.58 ins.
Precipitation, 1972	15.61 ins.
Last Year	11.14 ins.
Normal (30 years)	11.64 ins.

Sunrise, Sunset Wednesday (Pacific Daylight Time)
Sunrise 05.22 Sunset 20:59

TIDES AT VICTORIA HARBOUR

	Time	Ht.	Time	Ht.	Time	Ht.	Time	Ht.
	H.M.	Ft.	H.M.	Ft.	H.M.	Ft.	H.M.	Ft.
20	04.50	6.0	07.10	6.0	14.50	3.5	22.55	7.8
21	06.20	5.1	09.50	5.3	15.35	4.4	23.30	7.8
22	06.20	4.5	12.00	5.3	17.00	5.0	23.55	7.8
23	06.40	3.4	13.20	6.0	18.10	6.0	22.40	7.9

TIDES AT FULFORD HARBOUR

	Time	Ht.	Time	Ht.	Time	Ht.	Time	Ht
	H.M.	Ft.	H.M.	Ft.	H.M.	Ft.	H.M.	Ft.
20	06.45	6.5	10.10	7.1	16.15	4.5		
21	00.15	10.7	07.25	5.5	12.25	7.5	17.10	5.7
22	00.30	10.5	07.55	4.6	14.25	7.6	18.20	4.8
23	01.00	10.3	08.25	3.9	15.45	8.5	19.35	7.7

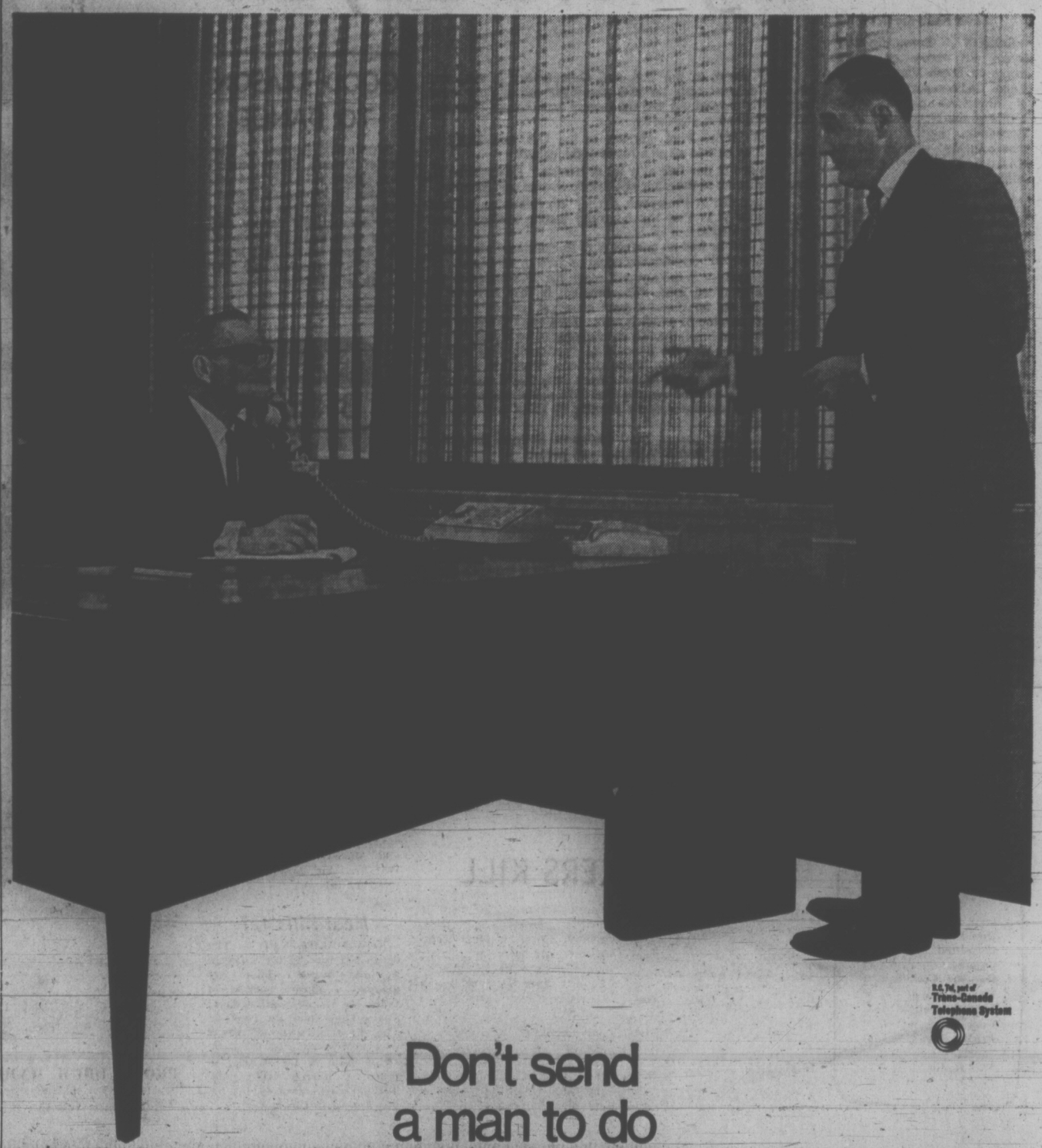

B.C. Tel, part of Trans-Canada Telephone System

Don't send a man to do a phone's job.

There are times when you just don't have the budget or the hours to send your salesmen on a business trip. A telephone call could close that deal, communicate those complicated instructions or maybe just let your customer know that you're thinking about him.

How about it?

Long Distance could be an inexpensive right hand man.

B.C. TEL

A phone is what you make it.

HUNGARIAN EXTREMIST, Laszlo Toth, with beard, is wrestled to the ground by Vatican plainclothesman policemen and others after he used a hammer to batter Michelangelo's 15th Century masterpiece "La Pieta." The white marble statue of the Virgin Mary cradling the dead Christ was heavily damaged in the attack. The hammer blows broke off the tragically expressive left arm of the Madonna at the elbow, broke the nose and shattered the left eye and part of the veil. The attacker told police he was Jesus Christ and the Avenging Angel of he Apocalypse.

Rich Nations 'Face Collapse'

LONDON (AP) — Nobel Prize Winner Dennis Gabor says the highly industrialized free nations of the world should create a completely new form of society.

He says in a book published this weekend that unless the prosperous nations of the West radically alter their ways they face ultimate collapse.

Gabor, a Hungarian-born physicist who took British nationality, won the 1971 Nobel Prize for physics for his invention of true three-dimensional photography.

He spends much of his time in the U.S. working at the Columbia Broadcasting System laboratories in Stamford, Conn., helping to develop his invention. He is a "futurist" best known for his book of prophecy, Inventing the Future.

In his latest book, The Mature Society, he says:

"More and more thinking people have realized that our free industrial civilization, which with all its faults is far superior to most systems of the past not only in material success but in humanity, is not likely to survive another generation without fundamental institutional change.

"They are anxious lest social inertia might prevent gradual adaptation until a critical point is reached at which the fear of collapse by inner or outer pressure might drive the free countries into totalitarianism."

He says he believes the West faces dangers not only from the outside but also from within its own society.

He points to the "more than negligible fraction of our young people who do not consider the consumer society interesting enough to live for," and the growing number of workers who are unwilling to work more just to consume more.

This reflected, he says, in growing absenteeism rates in both Britain and the U.S. In Britain, absenteeism is estimated to cost 300 to 400 million working days a year, which is 30 to 40 times more than days lost by strikes.

He points to increasing crime rates, widespread drug addiction and continuing difficulties in managing the economic systems of free industrial societies as further evidence of decay.

He maintains that the end of the dynamically growing consumer society is in sight and the "age of leisure" about to erupt, but "the transition period will be neither stable nor happy."

For a long time work will remain the principal occupation of mankind, but will mean less and less production and more and more service-oriented occupations, he says.

MULLINS MARINE
YAMAHA
MOTORCYCLES
ISLAND'S LARGEST
925 YATES STREET

'Violent Crimes to Increase'

By ISRAEL SHENKER

PHILADELPHIA (NYT) — What are the chances of violence decreasing in America?

Prof. Marvin E. Wolfgang, a criminologist at the University of Pennsylvania, who is the newly-elected president of the American Academy of Political and Social Science, predicts that the chances are good.

Sir Leon Radzinowicz, director of Cambridge University's centre for studies in criminology and criminal law, begs to differ.

"If our American friends were less optimistic about being able to reduce crime," he said, "They would do more about having a decent system of criminal justice instead of waiting for the miracle that has not happened and will never happen."

CRIME INCREASE

The two experts met here for a discussion of law and order. Wolfgang is the former research director of the national commission on the causes and prevention of violence.

Sir Leon has served on royal commissions in Britain dealing with crime and punishment; he is an adjunct professor at Columbia University's law school, and has been teaching at other universities in this country.

"There has been a deterioration of law and order in the last 15 or 20 years — an increase in crime of at least 6 per cent and sometimes 10 per cent per year in the largest countries," he said.

The tendency is always to think that law and order are threatened, Sir Leon suggested, but Wolfgang insisted that "during the past 20 years, official crime rates have gone up — particularly for crimes of violence."

COLLEAGUES

Both experts agreed that sophisticated professional crime has grown in importance.

"We in England are wondering whether we should join the Common Market," Sir Leon said. "But our criminals have joined the common market without any difficulty, without any hesitation."

They are now collaborating in crime with colleagues in many countries.

The two criminologists noted that crimes by women increased in recent years.

"It's probably too early to speculate that women's liberation is a major explanation," Wolfgang said.

"A lot of it is late adolescent and early female crime, and much of that is an increase in drug use."

"We witness a more intensive participation of women today in economic life," Sir Leon noted. "They become more vulnerable to pressures, and more tempted."

Wolfgang suggested that one of the best indices of the progress of blacks in American society is an increase in their white-collar crime.

Sir Leon recalled that he had recently visited a developing country, and arrived just as a bank was being attacked. When he saw the minister of justice, he said: "Excellency, it is a little embarrassing that the arrival of a criminologist has been synchronized with an attack on one of your leading banks.

Not at all, the minister replied: "We are very delighted. It means that we are becoming civilized.

Wolfgang predicted that in this country there will be a shift from crimes of violence to those of fraud and corruption.

"With the rise of a consumer constituency," he said, "we are becoming more sensitive to corporate crime and fraudulent behavior by big business."

"Prof. Wolfgang is an American, and therefore — like his countrymen — an optimist," Sir Leon rejoined.

Sir Leon and Wolfgang agreed that drugs loom too prominently in the popular conception as a cause of crime. Drugs and crime should be seen as symptoms of deeper causes, Sir Leon insisted, and not as a cause and effect.

Sir Leon said he did not believe it was possible to decrease crime, but he argued that "we can bring crime under better control, be more enlightened about it, more rational, more efficient, less emotional."

Wolfgang noted, however, that much of the increase in violent crime in this country coincided with an increase in the proportion of the population of late adolescents and young adults. In the next decade the proportion should decline.

What can be done to insure greater rationality and less emotion is discussions and treatment of crime?

Replied Sir Leon: "I couldn't answer this question. For this you must go and speak to a Manhattan psychoanalyst."

Opening Date Set

HONG KONG (Reuter) — Hong Kong's cross-harbor tunnel linking the island with Kowloon will open in July, the tunnel company announced. The twin-tube tunnel has been built in three years at a cost of $57.2 million.

Hijacker Caught?

GUATEMALA CITY (Reuter)—A man believed to be the hijacker of an Eastern Air Lines Boeing 727 who collected $303,000 ransom was being held here today by police.

Unofficial sources said that the man spoke English and Spanish fluently. The U.S. embassy in Guatemala City had offered a $25,000 reward for information leading to the arrest of the hijacker.

The sources said the alleged hijacker was being interrogated in offices of the judicial police in Guatemala City.

A hijacking lasting 21 hours began May 5 when an armed man hijacked the plane after it took off from Allentown, Pa. After landing at Washington's Dulles International Airport, collecting the ransom and letting the 48 passengers off, the hijacker circled the city for 5½ hours before landing again to exchange the ransom for larger bills.

After taking off from Washington for a second time, the plane went to New Orleans where the hijacker exchanged it for another Eastern Air Lines plane when the first aircraft developed trouble in the hydraulic system.

Leaving New Orleans, the hijacker, who had ordered parachutes in Washington, said he wanted to go to Belize, British Honduras. He parachuted over Central America. The plane later landed safely at Merida, on Mexico's Yucatan peninsula.

$92,000
EVERY COLOR—MODEL
HONDA
"World of Pleasure"
PEARSON

VICTORIA GLASS
WINDSHIELDS
360 BAY
388-4811 388-4141

WHEN HEMORRHOIDS ARE A PROBLEM...
U.R.A. Ointment provides speedy 3-way relief.
Specially formulated U.R.A. Ointment provides fast, soothing relief of the pain, irritation and bleeding associated with hemorrhoids, as well as anti-bacterial protection to help guard against inflammation and infection.

Diamonds
The gem of a lifetime— to be owned with pride!

Choose from Francis Jewellers Treasure Chest of fine Gems. A splendid array of diamond rings, wedding rings, and other diamond jewellery.
Diamond Rings, from $75
Sapphire and Diamond Rings, from $125
Emerald and Diamond Rings, from $550
Ruby and Diamond Rings, from $325
A selection of fine jewellery for ladies and men, set with diamonds and precious stones.
Budget Terms
Open 9:00 to 5:30 Daily
Friday 9:00 to 9:00
F. W. FRANCIS LTD.
1684 Douglas St. Phone 384-7611
(Kitty Corner from the Bay)
FREE PARKING IN FISGARD CIVIC PARKADE

Win!
$75,000
worth of cash and travel prizes
at Datsun dealers now!
75 big winners across Canada
If you win one of the 75 prizes that are fairly distributed right across Canada, you'll get to know your country a little better. If you test drive a Datsun, you'll get to know our car a little better. And we know you'll be impressed.
See your Datsun dealer today!
Come to see and drive a Datsun today, drop your coupon in the participating Datsun dealers' entry box. If you win the draw, Datsun will give you a $500 CP Air travel voucher PLUS $500 in cash so you can travel anywhere in Canada and have a good time.
Free Canadian prints
Everyone who comes to see and drive a Datsun during the contest period which ends June 15th, will receive a collection of scenic Canadian prints.

DATSUN
PRODUCT OF NISSAN
Come home in a Datsun
See a Datsun dealer and enter today!

Victoria Times

TUESDAY, MAY 23, 1972

BRIAN TOBIN, Editor — STUART UNDERHILL, Publisher — GORDON BELL, Managing Editor

A Time of Opportunity

With the election of David Anderson as leader, the British Columbia Liberal Party may have entered upon a new phase of political life. Important in this respect, however, is another factor which the Liberals have little power to affect. That is the speed with which the Social Credit organization deteriorates once Mr. Bennett has retired from his dominant position as leader of what has been in effect a one-man government for the past twenty years.

Already there are indications of unrest in the Social Credit ranks. That may be expected to escalate very rapidly once the top position is thrown open to hopeful aspirants. And while Mr. Bennett shows no signs of flagging in his zeal for the political arena, a regime cannot last forever.

Whether Mr. Anderson will have to wait for that day to come or whether a revivified Liberal Party can advance it, remains to be seen. The NDP is still the official opposition party in British Columbia, but it is running into problems of a basic nature: how far to pursue the socialist concept, how closely to become involved with the trade unions and their militant political and economic attitudes. This, too, provides an opportunity for the Liberals, who traditionally have taken the best from Right and Left to form an acceptable middle-of-the-road policy.

The Penticton Liberal convention showed a tendency to gallop off on a policy-making tour which the party could find difficult to follow. But there is nothing unusual about that, for what political conventions draft as policy and what eventually turns up as the working program of a party may be only generally comparable. The leader — and the voters whom it is hoped to attract — play the deciding role.

Mr. Anderson's chief political activity as a Member of Parliament has been in the environmental field. He has made his voice internationally known through his work to halt United States plans for super-tanker oil traffic along the British Columbia coast. But he has still to lay out details of his thinking in other directions — inflation, unemployment, trade, welfare, education and other topics of particular interest to this province today. He has made a good start in a field with which everybody is concerned, or should be, but his future success as leader will depend on an extension of his undoubted ability, energy and political sense to cope with a multitude of problems.

Certainly Mr. Anderson's election as Liberal leader should bring a much needed freshness to the Liberal cause, and to British Columbia politics as a whole.

CAUT in the Net of Censure

Last week's action of the Canadian Association of University Teachers in flogging the now dead horse of tenure which galloped through the University of Victoria campus a few months ago does something to explain the motivation of that national body, acting on the instigation of some of its local spokesmen. Composed of university teachers from across Canada, the CAUT in its inspired verdicts on UVic has done little to reinforce public confidence in its judgment or goals.

It is one thing to defend academic freedom when it is threatened. It is quite another to clap that label on a situation to which it doesn't apply, and then render a decision on the basis of the label. It is interesting to wonder if university teachers in Victoria exercise the same omniscience on matters in say, Ontario or Maritimes universities which the national body has claimed in regard to UVic's problems.

Last year's decision to censure President Partridge has now, following his departure from the University, been perpetuated by transferring the censure to the Board of Governors. And the local CAUT supporters have in effect staked a claim on the right to deny the jurisdiction of the newly appointed president, Dr. Hugh Farquhar, by declaring that they were not consulted on the matter of his selection. The appointment is, of course, a responsibility of the Board.

By its censure label, the CAUT gives warning to prospective applicants for teaching jobs at UVic that it cannot guarantee academic freedom. It is not likely that any man of stature will be deterred if he takes the time to read the record of all that has been said and done, by University representatives and by the CAUT, over the past couple of years. He might be mainly interested in joining the majority of UVic teachers, who are less interested in little-puddle politics than in giving the students value for the $428-a-year they pay for teachers' services.

A Sight to Hear

Once again the Victoria Day parade proved itself to be the chief public attraction of the annual holiday. A common comment was that it was much the same as last year, but that did not prevent a large turnout to watch the marchers, floats and other entries. There were about 3,000 school bands in the parade — well, perhaps a few less — and they were a very welcome sight.

The show of young musicians — and particularly welcome were the many spectacular bands from Washington and Oregon — is now an established feature of the event and one which should be encouraged. Victoria could well become a continental focus for school marching bands. With some financing for awards, there could be representation from much farther afield. From the standpoint of the parade itself, what is needed is not fewer bands but more varied attractions interspersed among them.

Criticism aside, however, the many hundreds who participated in the parade and scores who labored behind the scenes to stage it deserve a warm thank-you from the community. A parade means more to the holiday than just a procession.

. . . ten paces . . . turn around . . . and talk . . .

LETTERS FROM OUR READERS

The Cure

Regarding the problem of inflation which has defeated all democratic governments so far. This is because they are treating the symptoms and not the disease. The disease is in the present system and until this is changed inflation will not be defeated.

When the vast wealth produced by the machines is more fairly distributed and everyone's — repeat everyone's — income rises along with inflation, then it wil begin to dawn that a futile numbers game is being played and no one is getting anywhere.

It is not greed that causes inflation but the feeling that one is being treated unfairly. Some think they can do something about this unfairness, others cannot. When people see that everyone can keep up with inflation then they will see how unnecessary it is to add figures to one's income when it gets you nowhere. And this will be the cure for inflation. — H. S. Thuillier, 2424 Beach Drive.

Floating Cities

I was most intrigued by your article on floating cities in the Wednesday, May 17, issue of the Times. From time to time one notices certain harebrained writings in today's newspapers which are totally irrelevant to the local scene and to contemporary economics. This certainly applies to Mr. Freschi's very academic and rather impractical proposal to solve the world's population pressure by floating whole communities down to the South Seas.

Perhaps here Vancouver architects have found a new scheme to dispose of the concrete canyons in the West End. One can visualise with joy a floating Vancouver West End passing under Lions Gate bridge to the tune of Lawrence Welk's bubble machine — "it's wonderful, wonderful," only to be slowly submerged in the deep waters of the Pacific.

Certainly modern man has the technology to build precisely what has been proposed. We also have the technology to send man to the moon and eliminate air and sea pollution and, theoretically, to create a perfect environment. Our failure to achieve the latter is not due to a lack of vision but perhaps more to our inability to determine and enforce our total national system of priorities.

I would also point out the irrelevance to Canada of the words "population pressure" which is rather relative to a nation's set of values. Did you know that all of the world's population of 1971 could be accommodatel within a twenty-mile strip of land along the southern width of Canada, from White Rock in the West to Charlettetown in the East, at current urban densities? Even congested countries like Japan have not yet managed to send out floating conurbations to master the waves, although such proposals were made more than five years ago by the famous Japanese architect Kenzo Tange.

While dreaming may be all right to satisfy unfulfilled ambitions, perhaps more of our creative energies could be channelled to render our present environment more livable. I would hope your newspaper would continue to dedicate itself to these issues. —S. Dietze.

With Siren and Light

On Tuesday, May 9, at approximately 5:45 p.m., the vehicle in which I was a passenger was stopped for a routine inspection (the temporary licence plate out of place) by a Victoria police officer on a motorcycle. This was 1½ blocks north of Hillside on Douglas.

The vehicle was an old farm truck, the people in it were myself — a mother of three children; my son (10 years old) riding in the truck bed on the driver's side; and two young men who work in Victoria at government jobs and were kind enough to give us a lift home.

The driver (one of the above) as well as having long, well-groomed dark hair and a moustache, also has a somewhat swarthy, Asiatic-looking appearance. The other man was Anglo-Saxon in appearance, with short hair.

I include the above description because I firmly believe the officer's misconduct was due to his prejudice.

Instead of driving abreast, and to the left of the vehicle (as there was ample opportunity to do even though the traffic was thick) and manually indicating to us to pull over, he treated us like gross offenders against the law by putting on his siren and his red light. Since when does a routine check require this?

Next, when examining the driver's licence, the officer asked about the man's occupation. Since both milkmen and millionaires should have equal treatment under the law, isn't this question completely out of line?

Thirdly, as this officer proceeded to close the conversation he asked the driver (I quote): "Haven't you been in our cells before?" All this humiliation to check our licence plate?

I realize most police officers are underpaid and the best usually become administrators, but the chief should counsel his officers against such temperamental, prejudicial behavior. Nowadays, what with hair styles and clothing styles rapidly changing, one never knows if a so-called "hippy-type" might be (1) a good person, (2) or rich, (3) or (God forbid) a registered voter!

Victoria's finest are much finer than Vancouver's baton-swinging, untactful, offensive patrolmen, as we all well know. If officers must play a role, it should be the role British "bobbies" play in our tradition — their every action demands and gets respect.

My sadness over the whole episode extends foremost to my son's opinion of policemen, which was severely damaged. He said to me afterwards, "Mom, doesn't he (the officer) know how nice L—— is?" I had to say that I hoped he would understand that all policemen aren't like that. But, as you know, one experience is worth a million words. — A Victoria Housewife.

WILLIAM R. FRYE

Change in Summit Weather

UNITED NATIONS, N.Y. — Despite all that has happened in Vietnam since the Easter weekend, the Soviet-American summit is now taking place. But it is not the same summit it might have been two months ago. The balance of bargaining power has drastically shifted in Moscow's favor.

Until the North Vietnamese launched their massive, and startlingly successful, invasion of the South April 1-2, President Nixon had far more to give the Soviet Union than the Soviets had, in readily negotiable bargaining currency, to give him.

The Kremlin wanted from Nixon assurance against a two-front nuclear war in the event the Soviet-Chinese border erupted uncontrollably. Moscow wanted confirmation of the partition of Europe; easier access, through trade and credits, to western technology; and relief from the formidably expensive nuclear arms race, which was and is a greater proportional burden on the Soviet economy than on the American.

Strong Position

In these circumstances, although there were countervailing benefits for the United States to seek, Nixon could be the seller and Moscow the purchaser. Nixon could not name his price, but he was in a strong position to negotiate a handsome one.

Now, as a result of the great peril in which South Vietnam stands, all this has changed. It now is Nixon who most needs what Moscow has to give. It is Nixon who has most to lose, at least in the short run, if a successful diplomatic transaction cannot be made.

Just how much relief Moscow is capable of delivering in Vietnam is not clear. The least she has the power to do is to acquiesce de facto in the American closure of North Vietnamese ports, making no serious effort to run the American quasi-blockade.

This would have more long-range than immediate military effect. But such a decision could strongly influence North Vietnam's calculations, and therefore her stand at the peace table. It could open up the possibility of a negotiated American disengagement from the war.

This would be a great deal. Indeed, it is all the United States currently is asking.

Boiled to essentials, Washington is asking for a four-month ceasefire during which it would totally withdraw, cease all acts of force (including the blockade) and get back American prisoners now in enemy hands.

Thereafter, if North Vietnam broke the truce and resumed the war, the likelihood of resumed American participation, even in the air, would be minimal. North Vietnam could take the South on alone — and every sign is the North would have a good chance to win.

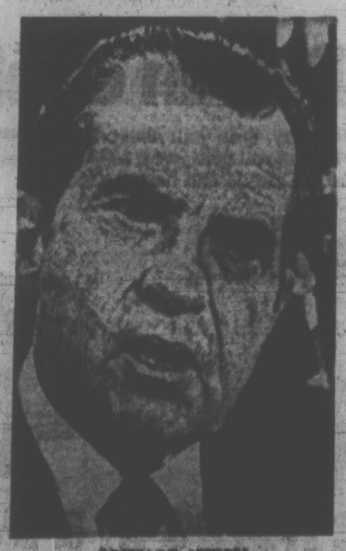

RICHARD NIXON
. . . most to lose

It is hard to believe Hanoi could not be persuaded to buy such a deal. However limited Moscow's influence may be with the North Vietnamese — and obviously it is not unlimited — this much ought to be possible.

Only if North Vietnam is determined to score a visible victory over American forces, humiliating Washington; or alternately, if the purpose of the exercise is to pin American forces indefinitely on the Asian mainland, rather than force them out, would it be logical for Hanoi to wish to refuse.

The theory that Hanoi is conspiring with Moscow to mire American power in Southeast Asia is hard to credit, now that so little American power remains there to be mired. The peace demonstrators in the United States, some of whose leaders certainly respond to Moscow and-or Hanoi "advice," are pressing for withdrawal.

And if Hanoi wants a dramatic, visible humiliation of American forces, it is reaching for a goal which not only may be unattainable but which, in all the circumstances, cannot be a high-priority desideratum for Moscow. Whatever degree of control or influence. Moscow may exercise in Hanoi, she ought to be able to veto such an aspiration.

At Least a Chance

So there is at least a chance that the Moscow summit will produce a temporary cease-fire in Vietnam and an opportunity for orderly American disengagement. This would be a spectacular way of launching a new era of Soviet-American good feeling.

The price, however, would be high. Nixon might have to spend much of his available bargaining currency to get it —leaving little to use in other problem areas of the world.

In addition to the SALT (strategic arms limitation) agreement already all but complete, and the trade accords in an advanced stage of drafting, Nixon almost certainly would have to abandon any real hope of modifying Soviet policy in central Europe, the Mideast, and the Indian Ocean.

It would be surprising if, after obtaining an exit door from Vietnam, he could also extract settlements in these other areas advantageous to Washington. The hope, for example, of an Arab-Israel peace negotiation on Israel's terms almost certainly went a-glimmering when Hanoi's armies swept through the DMZ on Easter weekend.

Copyright (c) 1972, The Washington Post

Gabriola: Bordering on Despair

This island cannot boast that we have any super-planners, neither do we have "airy-fairy" and "way-out" planners. What we do have, however, is a mounting concern bordering on despair that this beautiful isle be treated with loving care.

We are becoming increasingly aware that what we need is a total community plan which will come about as a result of community participation. The Minister of Municipal Affairs has repeatedly stated that "planning should be a people process." We believe that and are ready and eager to become instrumental in shaping our island's future.

Unfortunately, our hopes for a community plan have been somewhat shaken. The Minister of Municipal Affairs is, apparently, going to call a further public hearing on Gabriola to consider once more the proposed Jenkins Farm subdivision. This is a plan on a scale which the island has never before experienced; 550 lots are planned from 244 acres. Another plan on this island calls for a mobile home village containing 580 mobile homes.

Both plans are the product of Gabriola Wildwood Estates, who have already sold over 1500 lots on this island.

It is a fact that some of us are becoming more than a little scared of huge developments; we are also worried about land speculators. We are more than a little worried about the future of this island.

Like any growing community, we are beset by various problems. We have a very serious transportation problem, with a ferry that is inadequate if not outdated by ten years in terms of satisfactory passage for the thousands of cars which come to the island in the summer. The three-hour wait, which through habit has become acceptable, is now stretching into six and seven hours — and that is not acceptable. Those who have bought land on the island and are weekend visitors would do well to allow a day for travelling and many hours for the "line-up" time on the Gabriola side and on the Nanaimo side.

School space is limited, garbage collection is non-existent and our available system under review, fire protection covers half the isle only, water is most certainly an issue with wells drying in the summer, and to top it all off, we now have worried islanders.

Are we asking too much? Maybe we are. We have the temerity to hope that Mr. Dan Campbell will consider the people's wishes. We have been naive enough to believe that he really means that people should have a say in their community and its future. All we want is that the huge developments be put aside until a semblance of a community plan for gradual growth is available.

We do not want to see these huge developers invading the island and being in a position where they can dictate our future. We plan to stay here — do they?

Those who have invested in land on Gabriola and plan to live here in the forthcoming years might be wise to become aware of the true facts regarding island living. The very qualities which first attracted them to Gabriola might soon be lost forever if dense urbanized style areas are created. The high taxes which they hope to leave in the cities might chase them here. The crowding situations which they dislike might be waiting for them when they retire seeking peace and tranquility.

A public hearing has already been held into the Jenkins Farm proposal and the residents have once stated that they would wish to have this community developed at a pace the pocket book and tolerance can sustain.

Is it too much to ask, Mr. Minister of Municipal Affairs, that our affairs be considered with much thought to the future? We have one opportunity only to develop with respect for the land and more important — with respect for the people.

We do not want to make millions of dollars but we want to make this island a haven for all who come here.

May we please be considered? — (Mrs.) June Harrison, Member of the Gabriola Concerned Citizens Group, Taylor Bay.

60 YEARS AGO

From the Times of May 23, 1912:

Passenger travel between Oriental ports and Puget Sound is at present at its height. At this season of the year many Japanese and Chinese leave their native lands for this continent to try and solve the mystery of fortune-making. Yesterday afternoon the Nippon Yusen Kaisha liner, Awa Maru, Capt. Shimidzu, arrived at the outer docks from Hong Kong and Yokohama, bringing 325 passengers, the majority of whom were Orientals travelling in the second and third classes.

VICTORIA TIMES, established 1884, is published every afternoon except Sunday by the Times Publishers, Limited, 2631 Douglas Street, Victoria, B.C. Second class mail registration No. 0458. All undelivered copies and notices of change of address to be sent to the above address. The Canadian Press is exclusively entitled to reprint the local news published herein.

China Finds Other Way Of Medicine

By JAMES S. GORDON

(From a review in the New Republic of the book "Away With All Pests: An English Surgeon in People's China 1954-1969," by Joshua Horn, MD.)

Joshua Horn's Away With All Pests is a remarkable book which has had little notice. It is remarkable in what it reveals of the advances in Chinese medicine since the 1949 Communist revolution and in the contrast that his account affords to anyone who has been involved in American medicine as physician, hospital worker, or patient.

Horn provides an impressive prototype for the small but growing number of American health workers who are forsaking private practice, hospital based and academic medicine for other kinds of medical work.

Uncomfortable in medical or nursing school, chafing against previously unquestioned authority in their specialty-training, these men and women are seeking out new modes of practice in free clinics, health collectives, storefront rap centers, therapeutic houses.

Political Profession

In 1954, Horn left a secure career as a trauma specialist and consultant surgeon to the British National Health Service and emigrated to China, where he lived and worked for 15 years. (He is now back in England.)

Sympathetic to begin with, he became, in time, a staunch partisan of the ideology of Mao Tse-tung and of the 1966-69 Cultural Revolution.

Horn's frank admission of ideological bias is important, because it helps make clear what is so often obscured in the U.S., that medicine itself is a political profession. The training of American physicians, the structure of our hospitals and the care of individual patients are all intertwined with political and economic assumptions. These assumptions are latent in our standards of academic excellence, hierarchic efficiency and professional conduct.

In the earlier part of this century, the vast majority of Chinese went without any medical care. Since 1949 there has been a steady if sometimes painful adoption of a new set of standards designed to serve a population of 800,000,000.

The amazing advances — corroborated by observers less partisan than Horn — are grounded in and sustained by these new standards. Horn's chapter on "Human Relationships in the Hospital" provides a key to this process and a starting point for comparision with American medicine.

Our hospitals are run from the top down. Doctors write "orders" for treatment; nurses and their aides carry them out. Hospital administrators co-ordinate the activities of the various clinical services and oversee their financing.

Ward clerks, kitchen help, maids, janitors, orderlies and lab technicians, unacquainted with the patients, do the menial work. Patients, often bewildered about their diagnosis, submit to treatment. Criticism generally is directed by a higher status person to a lower — a senior physician to a resident, a resident or nursing supervisor to a nurse.

Physicians get together for conferences, in which a free play of ideas is encouraged, but the discussion is almost always related to a specific and specifically medical problem; only occasionally are nurses present.

No one would think to invite a ward clerk or maid; and patients, except when present to illustrate "an interesting clinical finding," are strictly forbidden.

According to Horn's account the Chinese hospital functions very differently. To begin with, professional expertise is regarded as merely a valued tool to be used in the service of the patients.

Doctors are accessible to criticism from all members of a ward staff as well as from the patients themselves. Instead of a knot of doctors passing from bed to bed with reassuring smiles to the patients and heated but hushed discussion among themselves, one sees doctors, nurses, janitorial help and the patients themselves discussing common problems.

A physician's arrogance or a nurse's indifference are as much subjects for discussion as the subtleties of cardiac arrhythmias and surgical technique.

Administrators work one day a week at manual labor, "sweeping the floors, stoking furnaces or serving food." All hospital personnel and the patients address one another as comrade. If they have the aptitude and wish to do so nurses are accepted for further medical training.

Peasant Doctors

Horn describes the training of "peasant doctors" and the incorporation of the teachings of "traditional" Chinese medicine, including acupuncture, in the training of medical workers and the treatment of patients.

In China's rural areas, the peasant doctors perform many of the functions of general practitioners while continuing to farm the land. Their initial five-month training period equips them to diagnose the most prevalent illnesses in their geographical area, and to recognize when a particular problem is beyond them. Each year, after the crops are in, they return to a medical centre for several weeks of further training.

Completely integrated with the productive and social life of their community, they are immediately responsible to their patients. Familiar with the people and the land, they provide a bridge to the specialists who leave the city for a year at a time to serve in the hinterlands.

Just as the creation of peasant doctors utilized an available and eager source of manpower, so the incorporation of the teachings of the 3,000 years of traditional medicine tapped valuable indigenous knowledge.

The adoption of Western medicine in the early 1900s had led to official attempts to discredit traditional medicine and its practitioners. But many educated Chinese still sought out traditional doctors.

When the Communists took over in 1949, there were approximately 400,000 traditional doctors, whom the government sought to absorb into a new medical-care system. The most striking result has been the use of acupuncture to alleviate a variety of pains and illnesses.

Explicable only in terms of the Yin-Yang theory of opposites and of the "lines of force" along which Yin and Yang proceed, no anatomical correlates have yet been found for the nearly 600 points at which acupuncture needles may be inserted.

Nevertheless, acupuncture produces dramatically effective results as a substitute for anesthesia and in relieving such complaints as bowel distention and arthritic pain.

Traditional medicine has now been included in the Chinese medical curriculum. Considerable research is underway to understand its teachings in modern physiological and biochemical terms, as well as to find ways to unite the most effective elements of traditional and modern practice.

Horn's tone throughout is optimistic. His optimism is grounded partly in the hard facts of a sharp reduction in frequency of serious diseases and infant mortality rates; in the enormous increase in numbers of doctors and medical facilities; and in the remarkable advances the Chinese have made in such complicated surgical procedures as burn treatment and reattachment of severed limbs.

Changed Attitudes

But its roots go deeper into the changes in attitudes that have made these advances possible and sustain them against the rigidification of mere technical success.

His account of the virtual elimination of syphilis, a disease which in some parts of China had affected nearly half the population, illustrates this interplay of technical advance and social and psychological change.

After the revolution, political education informed public-health measures. Venereal disease was treated as a truly social disease, an illness inflicted by wealthy foreigners and their Chinese allies on the masses.

To give up prostitution or admit to having syphilis was a step towards creating a new society. Thousands of local volunteers so indoctrinated were trained to detect the disease and massive nationwide treatment programs were developed.

Similarly, schistosomiasis, a debilitating parasitic disease which causes intestinal erosion and cirrhosis of the liver and eventuates in anemia, fluid and protein loss into the abdominal cavity, retardation of normal development, infertility and often death — was reduced in 15 years from an endemic scourge to a lurking menace against which local populations are constantly vigilant.

Horn's account of treatment of a peasant woman's fractured neck reveals the interplay between technical solutions and personal and social considerations. The peasant doctor contradicts his foreign-born, highly skilled colleague's opinion that she must be removed to a hospital. He points out that the time and expense involved would be detrimental to the production brigade of which she and her husband are a part.

Their duty as physicians, he explains, is "to bring modern medicine to the village, to serve the peasants in the fullest sense of the word, and not just to transfer our difficult problems to the town."

Horn, exhausted from a long day's work, is irritated, but he reconsiders and together, using local materials, he and the peasant doctor improvise an adequate traction apparatus.

The words of Mao Tse-tung — his injunctions to serve the people, to seek out and transcend contradictions to allow theory and practice to fertilize one another — echo through Horn's descriptions of the synthesis of insulin, the treatment of two burned chemistry students, and the excision of an ox's hernia.

No task is too difficult, no problem too trivial, if one but listens to the needs of the people and acts according to Mao's principles!

Doctors stress human, social relationship

Some Resentment

Horn describes the resentment of some hospital administrators at the required manual labor, a surgeon's prideful unwillingness to operate on an ox, his own initial annoyance at his colleague's suggestions. Yet he clearly feels that continued education and, particularly, the effects of the Cultural Revolution will eventually eliminate such resistance.

Away With All Pests evoked memories of my own medical education. What Horn described excited me; my own years of education had not.

I remembered in a first-year class copying from a blackboard the intricacies of a biochemical reaction, and wondering what this had to do with practicing medicine. Or standing for seven hours at an operating table holding retractors for an esophageal resection, appreciating for a few minutes an anatomical finding, and lapsing, exhausted and irritated, into revery. Somehow it did not connect.

The long hours of lab work, the less tedious memorization of symptoms, even the concrete satisfaction of correct diagnosis and treatment, connected with no larger vision of what I could be as a physician or what society we doctors would help to build.

There was a connection, though. Only I was too busy getting by and out, too beset with anxiety, to see it clearly. We were being trained to take and then to give orders, to submit to a rigid often senseless structure so that in time we might rise to its apex.

Years of solitary competitive study prepared us for the isolation of private practice. Vast accumulations of medical facts would enable us as professors to engage in research and argue the fine points of medical problems with our colleagues.

"Public Health," like ophthalmology, was merely another specialty with its own set of facts, its own series of lectures.

American physicians often pretend that they are simply scientific, socially and morally neutral. Popular magazine debates about the ethics of kidney transplants or euthanasia obscure rather than clarify the issue. So do the several hours a week that wealthy private physicians donate to "clinic work." So, in fact, do many of our "programs" for the "ghetto" or the "inner city" or "rural poverty areas."

"We," from the heights conferred on us by stores of knowledge and out of our bounty, give to "them," and then, among ourselves, in conferences and journals, we argue over the results.

According to Horn, the Chinese have found another way.

Grand Illusion

NEW YORK TIMES
An Editorial

"Now it's suddenly dawning on higher authority here that the South Vietnamese system is inadequate and has been all along." This assessment by an American adviser in the wake of the recent North Vietnamese victories gets close to, but not quite to the heart of, the truth that this country's political and military leaders have refused to face. What is inadequate is less the South Vietnamese system than the past history and present credibility of the current regime.

Present official efforts to explain the South Vietnamese setbacks in terms of the North's unexpected strength in armor and artillery serve only to perpetuate a policy of self-deception. Both of the opposing military forces have been equipped by military superpowers and the South is, in addition, supported by American air and naval strength. One crucial difference is leadership; another is in the will to fight.

The high incidence of corruption and nepotism among the South's commanders, though a threat to military effectiveness and civilian morale, is only a symptom of the deeper problem. The corruption is itself the natural consequence of a history of accommodation to foreign masters and to a social and economic system in which the spoils have long and regularly gone to those native leaders who collaborated with the foreigners.

★ ★ ★

This is not to say that Americans, including the political and military commands and the G.I.'s themselves, did not originally conceive their role quite honestly as that of liberators and allies in the cause of freedom; but such idealistic motives had little chance to prevail against local leaders skilled in the art of manipulating their foreign protectors.

The American people are naturally alarmed by the fact that power on the other side is in the hands of Communists. But a realistic assessment of the opposing forces' capabilities calls for acknowledgment of the fundamental if unpalatable fact that the South's present leadership is largely tainted by a history of submissive self-protection, while the North draws the core of its strength from a record of resistance to foreign intrusion.

Many Americans, recalling their own nation's origins, no doubt sense instinctively that the military and political explanations of the war given them by their own leaders, both in Washington and in Vietnam, are thus based on a grand illusion. That is precisely why the United States' participation is this distant war has alienated the support of so many patriotic Americans. They know that in a battle against men driven by a sense of national purpose there can be no military victory by any means acceptable to world opinion or the American conscience.

FOR $2,250* YOU CAN DRIVE THE CAR FERRARI DRIVES.

Mind you, we're not talking about the car Ferrari builds.

We're talking about the car Ferrari drives: a Fiat 128. And all it costs is $2250.*

It's not that he feels the Fiat is any better than a Ferrari.

He just feels the car we make is a more sensible car to drive around town in than the car he makes.

However, his reasons for choosing the 128 instead of one of the other fifty small cars sold in Europe are worth mentioning.

First of all, it has front wheel drive. Which gives you better traction than rear wheel drive on things like ice and snow. And better handling because the same wheels that are moving the car are also steering the car.

It has rack and pinion steering. Which is what they put on Ferraris.

It has self-adjusting disc brakes in front and independent coil suspension.

It also gets better gas mileage than a Volkswagen.

And on the inside, where small cars are really small, the 128 is huge.

Even though it's shorter on the outside than a Volkswagen, on the inside it's bigger than an Oldsmobile Cutlass.

It comes with radial tires as standard equipment.

Lastly, the 128 has something sensible in the trunk you won't find in other small cars. Room. 13 cubic feet of room—unhampered by the spare tire, which we've mounted up front with the engine.

And if you need any further proof of its extraordinary qualities, the Fiat 128 has won more "Car of the Year" awards in Europe than any other car in history.

And recently, in the United States, it was elected "Economy Car of the Year" by Motor Trend Magazine.

Now, if you've been trying to choose between the dozen or so small cars sold here in Canada, you might keep all this in mind.

You might also stop in at your local Fiat Dealer's showroom, take out a 128, and see how it feels to drive around like Ferrari.

FIAT

FIAT. THE BIGGEST SELLING CAR IN EUROPE.

BRIAN HOLLEY MOTORS LTD.
3319 DOUGLAS STREET
(604) 384-1161

*Suggested retail price, POE Halifax, Toronto, Montreal and Vancouver. Local taxes and dealer preparation, if any, additional.

To Moscow With Patton

RUSSELL BAKER

The President is in Moscow to meet Leonid Brezhnev. Why, you may ask, does he waste his time meeting Leonid Brezhnev, who is only a party boss?

For the same reason presidents waste their time meeting Mayor Daley. When there is only one party the party boss is Mr. Big, to use a term that was popular many years ago, in the time when Truman was president and Stalin was the party boss.

Stalin was very particular about whom he met and probably would not have met just any president. It is not at all certain, for instance, that he would have met Calvin Coolidge.

Brezhnev is different from Stalin, or, as they say in Moscow, he is "a borscht of a different color." Stalin liked to sit up all night drinking, watching Hollywood movies of the 1930s and liquidating people.

★ ★ ★

His favorite movie was "G-Men", starring James Cagney. He once told Mikoyan, "You're the only one of the old crowd I didn't liquidate, Anastas, and do you know why? Because you're the only one who never hung back when I said, 'Let's go see James Cagney in "G-Men" again tonight.'"

It is fortunate that President Nixon does not have to meet Stalin, because Stalin had no respect at all for the presidency of the United States. President Nixon, in fact, had no respect for Stalin. As the president once told Professor Kissinger, "He was the kind of man who thought that 'G-Men' with James Cagney was a better movie than 'Patton.'"

Brezhnev has no interest in movies and always goes to sleep in the middle of them. This is expected to cause an international incident during the current visit because President Nixon wants to invite Brezhnev to the American Embassy for a showing of "Patton."

Brezhnev pleaded with Professor Kissinger to be excused from the movie, but the professor refused. In retaliation, Brezhnev will take the president to a chess double-header.

The President has gone to Moscow, of course, because it is a journey for peace. Moscow is the home office of Communism. By walking boldly into it, after his visit to the big Chinese branch office, he will show the world that the United States does not have to go to war against Communist states unless they are poor, miserable, little, and so far away that they can't invade California.

★ ★ ★

Why are the Soviet leaders having the president visit? There are several reasons. First, the president has told everybody that he is going to blow up the Russians' ships if they try sailing into North Vietnam, and the Russians want to show him there are no hard feelings.

Second, many of the Kremlin wives had heard about Washington's famous swinging Professor Kissinger and had been goading their husbands to find some way of getting him to Moscow. The only way their husbands could think of to lure the professor to Moscow was to invite the president.

Third, the Soviet leaders have been delighted by the Nixon government's losing fight with its critics. In this competition, they believe, they are clearly No. 1. They are sick and tired of being brought to America and shown expressways, supermarkets, skyscrapers, swimming pools and all those other things at which the Americans are No. 1. They want a chance to gloat about their own superiority for a change.

★ ★ ★

For this reason they wanted to take the president on a tour of Soviet insane asylums, where the Brezhnev government keeps its critics. The President balked. Instead of refusing outright, however, Professor Kissinger diplomatically replied that the president would be delighted to see the great insane asylums where criticism has been conquered, if he could also visit the famous corridor of the Lubyanka Prison where losing politicians were shot in the back of the head in the good old days.

The professor did not get a Soviet reply, but when the time came to decide on presents to be exchanged the Russians said they wished the president would bring them a limb from a tree in Mississippi which had been used for a lynching.

The president ignored the request, of course. Instead, he is giving them a brand new print of "Patton" in a gold-plated can. They will give him two new professors to go with his old one.

New York Times

May Queen Judi Robbins wipes away a joyful tear.

Quick steps and stirring music from the Arbutus Junior High School Band.

Swinging Weekend

An estimated 62,000 persons lined Douglas Street Monday morning to watch the Victoria Day parade.

The event was the climax of a weekend of entertainment, excitement and fun as Victorians and visitors celebrated the traditional springtime holiday.

The parade was the second largest ever held in the city and entries varied from military transports to teams of tiny majorettes.

* * *

The Victoria Motorcycle Club took its customary place at the head of the parade demonstrating precision riding on gleaming vintage bikes.

They were followed by 240 parade entries who pleased crowds for 3½ hours on the route from the Mayfair Shopping Centre to Belleville Street.

For the early arrivals, Tally Ho square dancers, riding in two red-canopied wagons, provided pre-parade entertainment. Stopping at regular intervals along the route, dancers hopped from the wagons to swing and promenade partners around the street.

* * *

Parade judges awarded first prizes for visiting high school bands from schools with over 1,000 students to the 100-member Medford High Black Tornadoes from Medford, Oregon, and to the 95-member Woodland, California, band for schools under 1,000.

The winning local band was from Reynolds High School.

One of the Shriners' bands won top honors for brass bands with more than 16 members.

* * *

Norman Neeley, of Victoria's Benevolent and Protective Order of Elks, which has run the parade for the past 26 years, said only the 1967 parade had more than this year's 240 entries.

The assistant parade judge said "it was a real good parade."

Earlier in the festive weekend, Judi Robbins, a student at Claremont High School, was crowned May Queen in a colorful ceremony at Centennial Square.

* * *

A fellow student from Claremont, Gillian Regher, 17, was chosen Miss Victoria at a brilliant pageant the same day.

Street entertainers drew crowds of Sunday visitors to downtown Victoria as Douglas Street was transformed into a midway of talent.

Sunday's entertainment was climaxed by a candlelight demonstration at Douglas and Yates.

After the parade Monday, Victorians and thousands of visitors watched logging sports in the Inner Harbor where Lieutenant-Governor John Nicholson officially declared Victorian Days open.

Irving Strickland, Robin Clarke and John McKay photos.

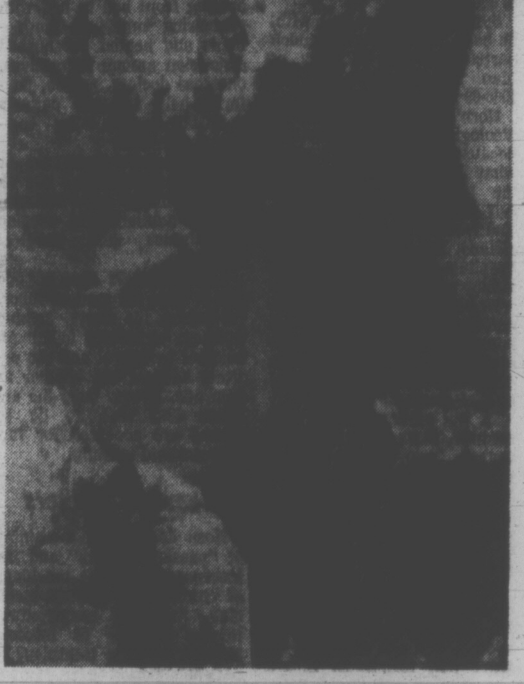

Gillian Regehr is Miss Victoria.

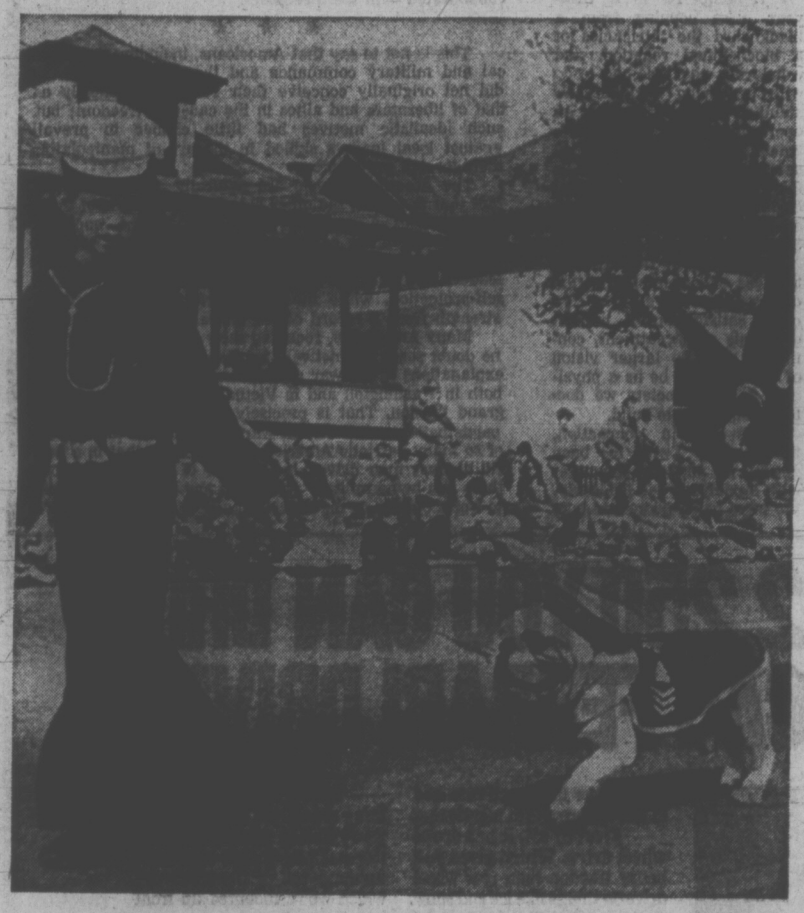

Cadet Freddy Strand leads mascot Petty Officer Simon Goduf.

Entertainers draw crowds on Douglas Street Sunday.

Some 62,000 persons watched Victoria Day parade.

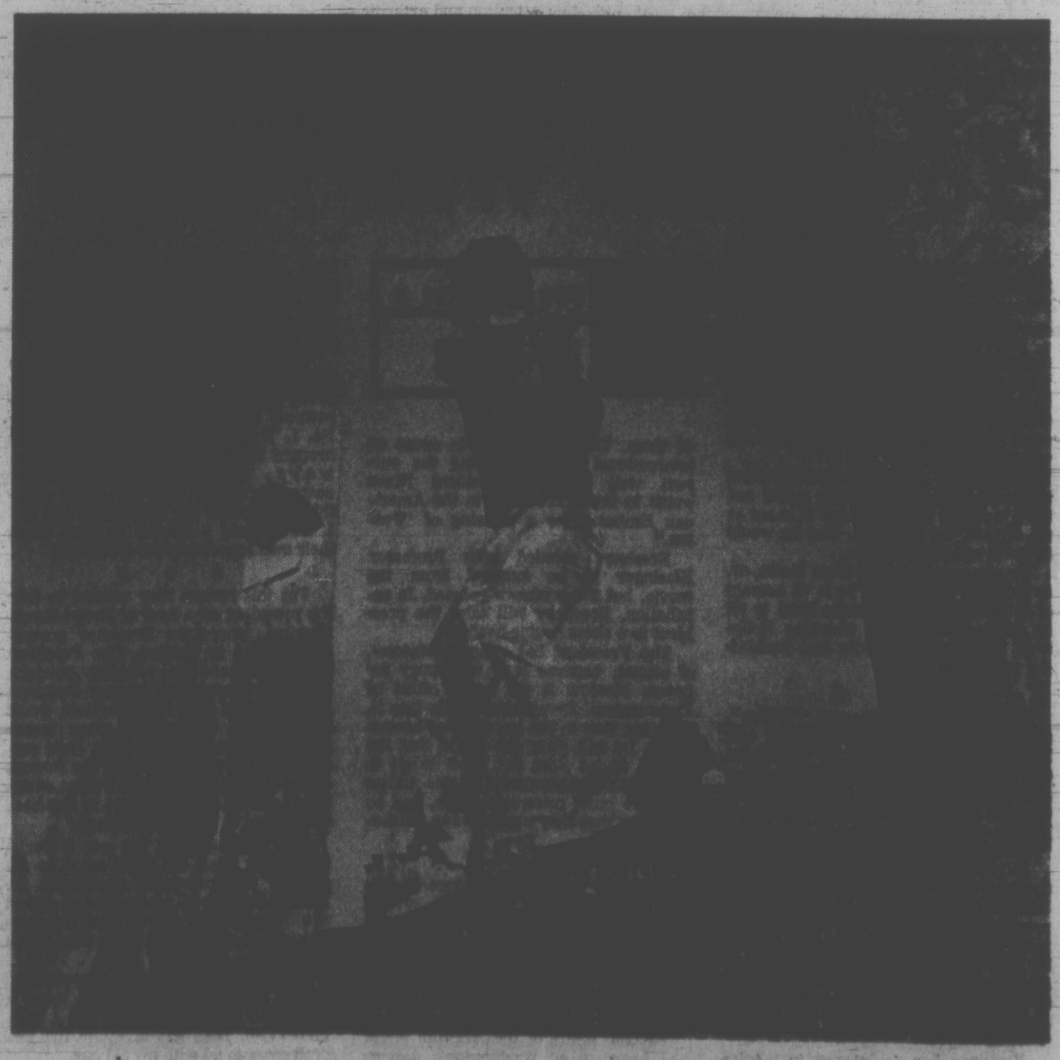

Logger Brian Herlihy wins the spring board chopping contest.

DEATH DAY HAUNTS MOTHER

KINGSTON, Okla. (UPI)—Six of Mrs. C. D. McGarr's children have died during the last 35 years. The day of death in each case—was May 20.

Saturday, the sixth victim, Donald D. McGarr, died of injuries he suffered in an April 23 car accident.

Mrs. McGarr confirmed Monday that the six children all died on May 20, but she said she was too upset to discuss the eerie connection with reporters.

"We are just too upset to talk about it," she said. "All I can tell you now is that they all have died on the same date."

The child who died Saturday had graduated from high school last year. Mrs. McGarr has one child still living.

ESTRANGED WIFE of entertainer Tiny Tim, Miss Vicki, holds Tulip, the one-year-old child of the couple. Vicki says in a current article in a U.S. magazine that when Tulip was born "Tiny was more excited by the publicity than by the fact that we had a daughter."

China-Canada Link on Runway

By JOHN BURNS
Special to the Times

PEKING—A week of negotiations between Canadian and Chinese officials has laid much of the technical groundwork for a direct air link between the two countries but left several major hurdles still to clear before a service can be established.

Ambassador Ralph Collins, who led the Canadian team, said at the weekend that preliminary agreement had been reached on most of the technical aspects involved in an air accord between the two countries. However, at least one more round of talks will have to be held, probably in Ottawa this fall, to settle outstanding questions including the route to be followed.

Even then it will be some time before aircraft can begin flying the route, if at all. First, Japan must be persuaded to grant stopover rights in Tokyo, and then a Canadian airline—almost certainly CP Air — must decide that the route is commercially viable.

Despite the problems that lie ahead, the mood among members of the Canadian team was one of optimism that Canadian aircraft will eventually become the first to link China and North America since the Communist takeover in 1949.

"I am most encouraged," said Collins. "The atmosphere this week indicates a desire on both sides to see a service established."

The ambassador's remarks were echoed by the representatives of the two airlines. Donald Cameron, CP Air's vice-president for international services, said he was "very pleased" at the progress made and Richard Wedge, director of international services for Air Canada, said he was "both pleased and encouraged."

Technical aspects settled during the week included the communications systems to be used, safety standards, certification of aircraft, taxation questions, and matters affecting personnel, among others.

Ottawa has yet to decide which of the two lines will get the route, once an agreement with the Chinese is signed. However, CP Air, with its long history of flying trans-Pacific routes, is the hot favorite.

Collins said that the five days of talks with a Chinese team headed by Ma Jen-hui, director of the general civil aviation administration of China, had included "some discussion of possible routes." He gave no details but the logical choice would be Vancouver-Tokyo-Shanghai.

For the time being, about the only sure thing is that the China route, once opened, will not be flown for some time by Chinese aircraft. The Chinese have recently purchased some long-range Ilyushin 62 jets, and are discussing the purchase of Boeing 707s with representatives of the Seattle-based company who are now in Peking, but there appears to be no prospect of their operating across the Pacific in the near future.

NO MONEY
'TIL MID-JULY
HONDA
"World of Pleasure"
PEARSON

Ottawa To Found Art Bank

By ERIC DOWNTON
Times Ottawa Bureau

OTTAWA — State Secretary Gerard Pelletier has announced plans to establish a $5 million Canadian Art Bank.

The project will be organized and administered by the Canada Council, Pelletier said.

"It will consist of a large collection of contemporary Canadian art from which government departments and agencies may select and rent material for display in public offices and buildings," Pelletier said.

The budget for the Art Bank has been set at five million dollars for administration and the purchase of items for the collection over the next five years.

The Canada Council will select works bought for the collection and administer the loan operations.

It is hoped that rental charges will recover operating costs.

The Canada Council had proposed the Art Bank as a program of the Secretary of States' Department with several objectives in view, Pelletier said.

"It will bring a large part of the Canadian public in direct contact with Canadian art," he commented.

"The purchase of paintings and sculpture for the collection will supplement the income of artists."

The Canada Council would look at the Art Bank to provide a stimulus to commercial art galleries, which made a significant contribution to Canadian art, Pelletier said.

"The Council hopes that the Art Bank will trigger more private collecting and will serve as an example to business and industry." Pelletier said he expected the project to be under way early in the fall with paintings and sculpture becoming available next spring for rental by government offices.

As had been the practice in the past, the Canada Council would rely substantially on the advice of individuals across Canada in selecting the material to be included in the collection.

Pelletier said the introduction of the Art Bank would not affect other federal programs that provided for the use of art in public buildings.

In the main these programs deal with commissioning works for specific situations in new buildings.

Last Quint Dies

NORTHAMPTON, England (UPI) — The last of the quintuplets born 17 days ago to Susan Furlow died today. He was a boy, Marc. Three of Mrs. Furlow's babies, born six weeks prematurely, died within 48 hours. The fourth lived a week.

Sands
Your Six Community
Funeral Chapels
Dedicated to Service
sensible prices

Victoria	388-5155
Sidney	656-2932
Colwood	478-3821
Nanaimo	753-2032
Duncan	746-5212
Ladysmith	245-2331

Integrity at time of need

2ND WEEKEND
May 26th-29th
Highlight Events

ARCHERY: Vancouver Pacific Northwest Wheelchair Archery Championships May 27; Victoria Queen Victoria International Shoot May 28; BOWLING: Kamloops Provincial Champion of Champions 5 & 10 Pin Finals May 27; Kelowna Provincial Championships Master Bowler 5 Pin Spring Singles & Canadian Champion of Champions 5 Pin National Finals May 28; Vancouver B.C. Secondary School 5 Pin Provincial Championships May 27; CANOE, KAYAK: Oliver Coureur de Bois Western Canadian Canoeing Championships May 27; CYCLING: Port Coquitlam Kermess International May 28; Vancouver Festival of Sports International Track Races May 27; HORSE SHOWS, RODEOS: Clinton International Rodeo May 27, 28; Duncan Pacific Northwest Combined Training & Dressage Show May 26, 27, 28; Salmon Arm 3rd Annual SALHA Festival May 27, 28; Wycliffe Spring Light Horse Show May 27; KARATE: Dawson Creek B.C. Interior Open Karate Championships May 26, 27; LOGGER SPORTS: Terrace Provincial Open May 27, 28; MARKSMANSHIP: Chilliwack International Open .22 Match Rifle Dewar Course of Fire May 27; Chilliwack Willie Harris Jr. National Match Course Championships Centre Fire Rifle, May 28; POLO: Saanichton International Finals May 28; SOFTBALL, FASTBALL: Vancouver Canada Northwest Senior Women's Invitational May 26, 27, 28; SWIMMING: Vancouver 14th Annual Northwest International May 27, 28; Vancouver Wheelchair Open International May 28; TABLE TENNIS: Vancouver Wheelchair International Open May 26; TRACK & FIELD: Vancouver B.C. Marathon Championships May 27; Wheelchair Open International May 27; VOLLEYBALL: Burnaby Junior Women's International Invitational May 25, 26, 27; WATER POLO: Vancouver B.C. Open Senior Championships May 27, 28; WATER SKIING: Lake Cowichan International Open May 27, 28; WEIGHT-LIFTING: Vancouver Wheelchair Open International May 26.

PLAN TO BE PART OF THE THIRD ANNUAL BRITISH COLUMBIA FESTIVAL OF SPORTS
Go sporting in British Columbia / May 18-June 5,1972

More than 75 major international competitions will feature British Columbians meeting athletes from Australia, New Zealand, United States, Japan, Mexico, England and Germany. More than 100 centres throughout the province will host over 320 thrilling sports events for your enjoyment. See colourful fairs, parades and pageants staged in communities in every region of British Columbia during Festival weekends. It's a great combination! Action days and British Columbia at a time of year when scenic beauty is most spectacular.

Sponsored by the British Columbia Sports Federation and the
GOVERNMENT OF BRITISH COLUMBIA
Department of Travel Industry
Hon. W. K. Kiernan, Minister / R. B. Worley, Deputy Minister

Free Schedule of Events folders are obtainable at your nearest branch of the
CANADIAN IMPERIAL BANK OF COMMERCE

Any errors, omissions or subsequent changes are not the responsibility of the Provincial Government or the British Columbia Sports Federation.

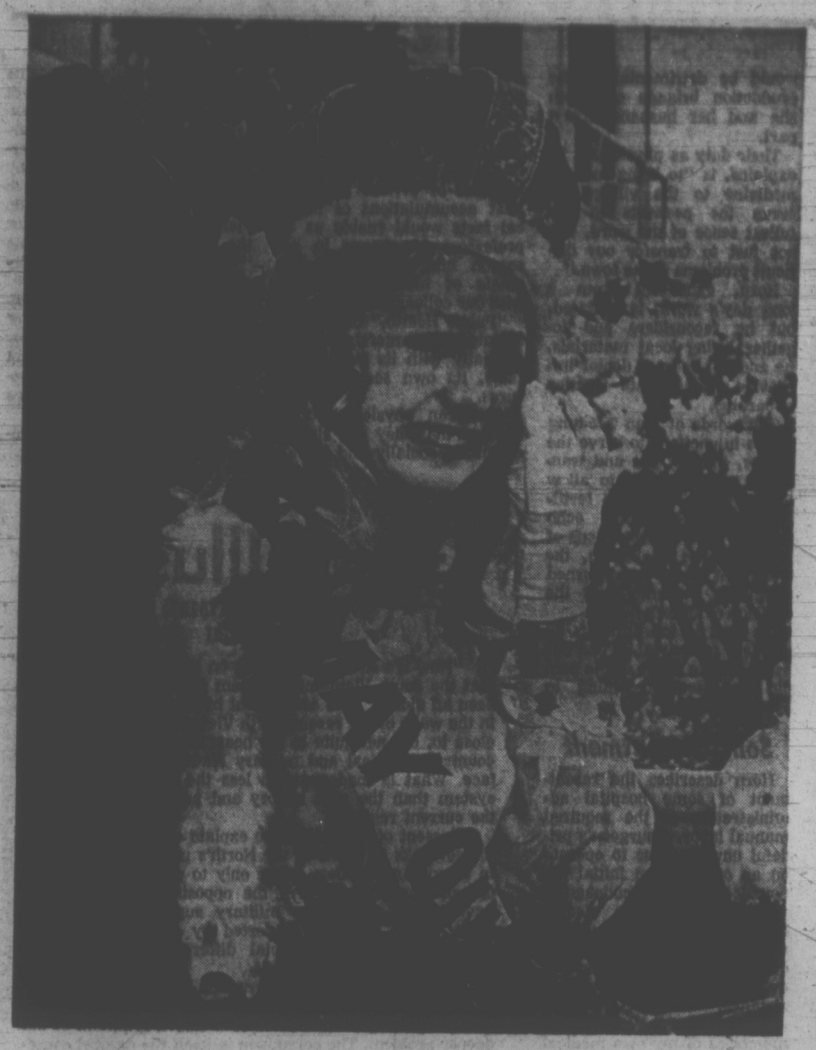

May Queen Judi Robbins wipes away a joyful tear.

Quick steps and stirring music from the Arbutus Junior High School Band.

Swinging Weekend

An estimated 62,000 persons lined Douglas Street Monday morning to watch the Victoria Day parade.

The event was the climax of a weekend of entertainment, excitement and fun as Victorians and visitors celebrated the traditional springtime holiday.

The parade was the second largest ever held in the city and entries varied from military transports to teams of tiny majorettes.

* * *

The Victoria Motorcycle Club took its customary place at the head of the parade demonstrating precision riding on gleaming vintage bikes.

They were followed by 240 parade entries who pleased crowds for 3½ hours on the route from the Mayfair Shopping Centre to Belleville Street.

For the early arrivals, Tally Ho square dancers, riding in two red-canopied wagons, provided pre-parade entertainment. Stopping at regular intervals along the route, dancers hopped from the wagons to swing and promenade partners around the street.

* * *

Parade judges awarded first prizes for visiting high school bands from schools with over 1,000 students to the 100-member Medford High Black Tornadoes from Medford, Oregon, and to the 95-member Woodland, California, band for schools under 1,000.

The winning local band was from Reynolds High School.

One of the Shriners' bands won top honors for brass bands with more than 16 members.

* * *

Norman Neeley, of Victoria's Benevolent and Protective Order of Elks, which has run the parade for the past 26 years, said only the 1967 parade had more than this year's 240 entries.

The assistant parade judge said "it was a real good parade."

Earlier in the festive weekend, Judi Robbins, a student at Claremont High School, was crowned May Queen in a colorful ceremony at Centennial Square.

* * *

A fellow student from Claremont, Gillian Regher, 17, was chosen Miss Victoria at a brilliant pageant the same day.

Street entertainers drew crowds of Sunday visitors to downtown Victoria as Douglas Street was transformed into a midway of talent.

Sunday's entertainment was climaxed by a candlelight demonstration at Douglas and Yates.

After the parade Monday, Victorians and thousands of visitors watched logging sports in the Inner Harbor where Lieutenant-Governor John Nicholson officially declared Victorian Days open.

Irving Strickland, Robin Clarke and John McKay photos.

Gillian Regehr is Miss Victoria.

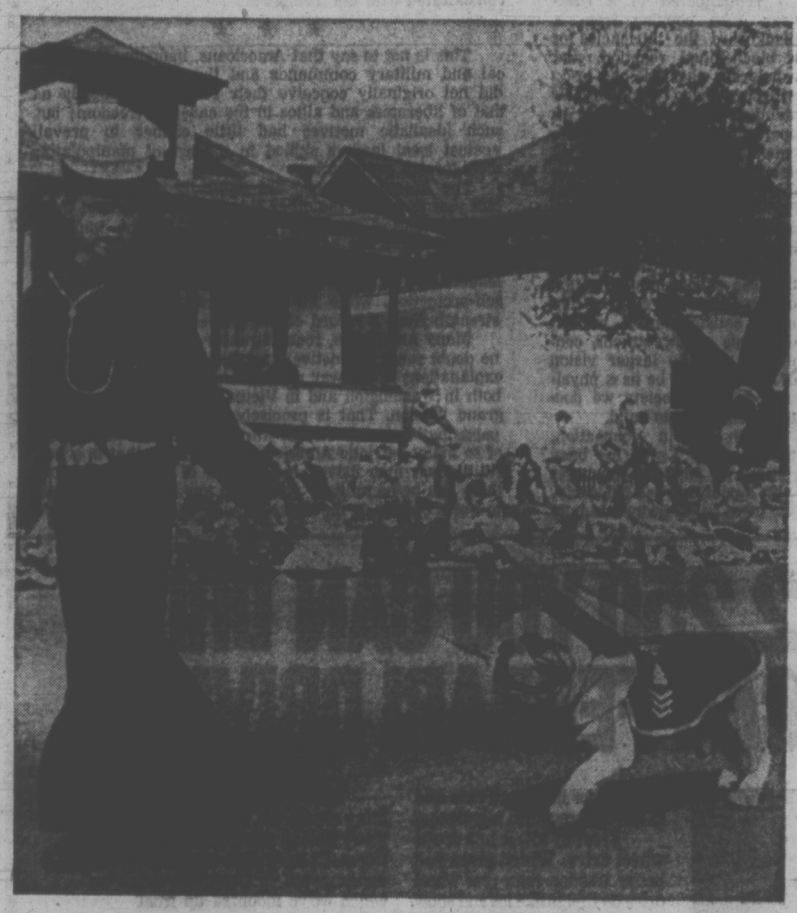

Cadet Freddy Strand leads mascot Petty Officer Simon Goduf.

Entertainers draw crowds on Douglas Street Sunday.

Logger Brian Herlihy wins the spring board chopping contest.

Some 62,000 persons watched Victoria Day parade.

DEATH DAY HAUNTS MOTHER

KINGSTON, Okla. (UPI)— Six of Mrs. C. D. McGarr's children have died during the last 35 years. The day of death in each case—was May 20.

Saturday, the sixth victim, Donald D. McGarr, died of injuries he suffered in an April 23 car accident.

Mrs. McGarr confirmed Monday that the six children all died on May 20, but she said she was too upset to discuss the eerie connection with reporters.

"We are just too upset to talk about it," she said. "All I can tell you now is that they all have died on the same date."

The child who died Saturday had graduated from high school last year. Mrs. McGarr has one child still living.

ESTRANGED WIFE of entertainer Tiny Tim, Miss Vicki, holds Tulip, the one-year-old child of the couple. Vicki says in a current article in a U.S. magazine that when Tulip was born "Tiny was more excited by the publicity than by the fact that we had a daughter."

China-Canada Link on Runway

By JOHN BURNS
Special to the Times

PEKING—A week of negotiations between Canadian and Chinese officials has laid much of the technical groundwork for a direct air link between the two countries but left several major hurdles still to clear before a service can be established.

Ambassador Ralph Collins, who led the Canadian team, said at the weekend that preliminary agreement had been reached on most of the technical aspects involved in an air accord between the two countries. However, at least one more round of talks will have to be held, probably in Ottawa this fall, to settle outstanding questions including the route to be followed.

Even then it will be some time before aircraft can begin flying the route, if at all. First, Japan must be persuaded to grant stopover rights in Tokyo, and then a Canadian airline—almost certainly CP Air — must decide that the route is commercially viable.

Despite the problems that lie ahead, the mood among members of the Canadian team was one of optimism that Canadian aircraft will eventually become the first to link China and North America since the Communist takeover in 1949.

"I am most encouraged," said Collins. "The atmosphere this week indicates a desire on both sides to see a service established."

The ambassador's remarks were echoed by the representatives of the two airlines. Donald Cameron, CP Air's vice-president for international services, said he was "very pleased" at the progress made and Richard Wedge, director of international services for Air Canada, said he was "both pleased and encouraged."

Technical aspects settled during the week included the communications systems to be used, safety standards, certification of aircraft, taxation questions, and matters affecting personnel, among others.

Ottawa has yet to decide which of the two lines will get the route, once an agreement with the Chinese is signed. However, CP Air, with its long history of flying trans-Pacific routes, is the hot favorite.

Collins said that the five days of talks with a Chinese team headed by Ma Jen-hui, director of the general civil aviation administration of China, had included "some discussion of possible routes." He gave no details but the logical choice would be Vancouver-Tokyo-Shanghai.

For the time being, about the only sure thing is that the China route, once opened, will not be flown for some time by Chinese aircraft. The Chinese have recently purchased some long-range Ilyushin 62 jets, and are discussing the purchase of Boeing 707s with representatives of the Seattle-based company who are now in Peking, but there appears to be no prospect of their operating across the Pacific in the near future.

NO MONEY
'TIL MID-JULY
HONDA
"World of Pleasure"
PEARSON

Ottawa To Found Art Bank

By ERIC DOWNTON
Times Ottawa Bureau

OTTAWA — State Secretary Gerard Pelletier has announced plans to establish a $5 million Canadian Art Bank.

The project will be organized and administered by the Canada Council, Pelletier said.

"It will consist of a large collection of contemporary Canadian art from which government departments and agencies may select and rent material for display in public offices and buildings," Pelletier said.

The budget for the Art Bank has been set at five million dollars for administration and the purchase of items for the collection over the next five years.

The Canada Council will select works bought for the collection and administer the loan operations.

It is hoped that rental charges will recover operating costs.

The Canada Council had proposed the Art Bank as a program of the Secretary of States' Department with several objectives in view, Pelletier said.

"It will bring a large part of the Canadian public in direct contact with Canadian art," he commented.

"The purchase of paintings and sculpture for the collection will supplement the income of artists."

The Canada Council would look at the Art Bank to provide a stimulus to commercial art galleries, which made a significant contribution to Canadian art, Pelletier said.

"The Council hopes that the Art Bank will trigger more private collecting and will serve as an example to business and industry." Pelletier said he expected the project to be under way early in the fall with paintings and sculpture becoming available next spring for rental by government offices.

As had been the practice in the past, the Canada Council would rely substantially on the advice of individuals across Canada in selecting the material to be included in the collection.

Pelletier said the introduction of the Art Bank would not affect other federal programs that provided for the use of art in public buildings.

In the main these programs deal with commissioning works for specific situations in new buildings.

Last Quint Dies

NORTHAMPTON, England (UPI) — The last of the quintuplets born 17 days ago to Susan Furlow died today. He was a boy, Marc. Three of Mrs. Furlow's babies, born six weeks prematurely, died within 48 hours. The fourth lived a week.

Sands
Your Six Community
Funeral Chapels
Dedicated to Service
sensible prices

Victoria	383-5155
Sidney	656-2932
Colwood	478-3821
Nanaimo	753-2032
Duncan	746-5212
Ladysmith	245-2331

Integrity at time of need

2ND WEEKEND
May 26th-29th
Highlight Events

ARCHERY: Vancouver Pacific Northwest Wheelchair Archery Championships May 27; Victoria Queen Victoria International Shoot May 28; BOWLING: Kamloops Provincial Champion of Champions 5 & 10 Pin Finals May 27; Kelowna Provincial Championships Master Bowler 5 Pin Spring Singles & Canadian Champion of Champions 5 Pin National Finals May 28; Vancouver B.C. Secondary School 5 Pin Provincial Championships May 27; CANOE, KAYAK: Oliver Coureur de Bois Western Canadian Canoeing Championships May 27; CYCLING: Port Coquitlam Kermess International May 28; Vancouver Festival of Sports International Track Races May 27; HORSE SHOWS, RODEOS: Clinton International Rodeo May 27, 28; Duncan Pacific Northwest Combined Training & Dressage Show May 26, 27, 28; Salmon Arm 3rd Annual SALHA Festival May 27, 28; Wycliffe Spring Light Horse Show May 27; KARATE: Dawson Creek B.C. Interior Open Karate Championships May 26, 27; LOGGER SPORTS: Terrace Provincial Open May 27, 28; MARKSMANSHIP: Chilliwack International Open .22 Match Rifle Dewar Course of Fire May 27; Chilliwack Willie Harris Jr. National Match Course Championships Centre Fire Rifle, May 28; POLO: Saanichton International Finals May 28; SOFTBALL, FASTBALL: Vancouver Canada Northwest Senior Women's Invitational May 26, 27, 28; SWIMMING: Vancouver 14th Annual Northwest International May 27, 28; Vancouver Wheelchair Open International May 28; TABLE TENNIS: Vancouver Wheelchair International Open May 26; TRACK & FIELD: Vancouver B.C. Marathon Championships May 27; Wheelchair Open International May 27; VOLLEYBALL: Burnaby Junior Women's International Invitational May 25, 26, 27; WATER POLO: Vancouver B.C. Open Senior Championships May 27, 28; WATER SKIING: Lake Cowichan International Open May 27, 28; WEIGHT-LIFTING: Vancouver Wheelchair Open International May 26.

PLAN TO BE PART OF THE THIRD ANNUAL BRITISH COLUMBIA FESTIVAL OF SPORTS
Go sporting in British Columbia / May 18-June 5,1972

More than 75 major international competitions will feature British Columbians meeting athletes from Australia, New Zealand, United States, Japan, Mexico, England and Germany. More than 100 centres throughout the province will host over 320 thrilling sports events for your enjoyment. See colourful fairs, parades and pageants staged in communities in every region of British Columbia during Festival weekends. It's a great combination! Action days and British Columbia at a time of year when scenic beauty is most spectacular.

Sponsored by the British Columbia Sports Federation and the
GOVERNMENT OF BRITISH COLUMBIA
Department of Travel Industry
Hon. W. K. Kiernan, Minister / R. B. Worley, Deputy Minister

Free Schedule of Events folders are obtainable at your nearest branch of the
CANADIAN IMPERIAL BANK OF COMMERCE

Any errors, omissions or subsequent changes are not the responsibility of the Provincial Government or the British Columbia Sports Federation.

Deadly Heat Wave In India Kills 400

NEW DELHI (UPI) — In the state of Bihar whole families walk all day in 113-degree heat carrying earthen jugs in search of a water hole. In the central state of Andhra Predesh flocks of dehydrated blackbirds drop from treetops.

India is in the grip of a heat wave that has produced temperatures of 135 degrees and claimed nearly 400 lives in the past two weeks. It has left crops withered and claimed untold numbers of game and livestock.

The heat continued but weathermen saw slight hope in clouds forming over both the Bay of Bengal and the Arabian Sea.

PONDS, LAKES DRY

The almost unprecedented heat wave affected more than 400 million of India's 540 million people and 12 of the nation's 21 states. It dried up ponds, lakes, wells and even small rivers. Much of the state of West Bengal — normally criss-crossed with rivers, streams and canals — has been transformed into an arid land.

In West Bengal, nearly half of the state's 30 million people were affected by the drought. Seventeen West Bengal government ministers have already begun a study of the problem. They reported 26 persons dead from the heat and hundreds of cattle had perished of thirst.

Game sanctuary officials in several states have reported migrations of deer and other wild creatures scurrying in panic in search of moisture.

Even the normally cool resorts in the foothills of the Himalayas in Uttar Pradesh state have not escaped the heat. Some such resorts located at elevations of 6,000 feet or more have suffered from temperatures of more than 100 degrees compared with a normal summer high of 80.

35 CHILDREN DIE

Among the victims in Bihar were 35 children at the Barauni Petrochemical complex along the Ganges and 200 miles northwest of Calcutta. Another 12 children perished in the heat in Cahirbassa district, Bihar's iron ore producing area.

In the coal mining belt of Dhanbad in Bihar, one report said the temperature reached 135 degrees in the open.

The heat wave and resulting drought already threaten India's much talked about "green revolution" that produced a record 100 million tons of food grains last year.

SISTER REPLACES MURDERED WIFE

LONDON (UPI) — No one suspected anything unusual about the couple until the husband walked into a police station one day and said he had strangled his wife and lived for the next six years with her sister who posed as the wife.

The plot unfolded Monday in testimony at London's Old Bailey criminal court in a murder trial against Staff Sgt. Ian Reed, 34. He told police:

"I murdered my wife six years ago. I strangled her and threw her body in the river. I can't take it any more. That's why I am here."

So far as anyone knew, Reed's wife was alive and well. Her sister, the court was told, had taken her place.

Joan Ismail, 33, testified she had taken her sister Dorothy's name, her passport, her three children and her husband.

"I was playing two parts, one as my sister, one as a wife," she testified.

"On army occasions I had to be the wife. When friends of Dorothy saw me I had to be the sister. I had to use her name whenever we went out together and cut myself off from my husband, children and family.

Prosecutor Richard de Cann said Mrs. Ismail once returned to Singapore, where the alleged events happened, to get her own children.

Disguised in a wig, he said, she signed adoption papers as the children's mother, giving them away, and then signed papers as her sister taking them into her care.

Mrs. Ismail testified without emotion, saying Reed finally cracked after she quarreled with him several times over another woman.

Beauty Show Real Blast

This year's Miss U.S.A. is Tanya Wilson (right) of Honolulu, Hawaii. Tanya won the title Saturday at Dorado Beach, Puerto Rico. Here, she receives her crown from last year's winner Michele McDonald. The competition was marred by two bomb blasts, one of which wrecked several cars in the Cerromar Beach hotel parking lot, scene of the contest, and another which damaged some of the hotel's rooms. Nobody was injured in the explosions.

22" ADMIRAL COLOR — $499
ATLAS STEREO AND TV
763 FORT 385-2712

'Dare' Chief Charged

JACKSONVILLE, Fla. (UPI) — Tycoon Glenn W. Turner pleaded innocent Monday in criminal court to six charges filed against him by the Duval County Grand Jury.

Turner, of Orlando is head of Glenn W. Turner Enterprises, a holding company with 68 subsidiaries throughout the world and annual sales of about $200 million. Turner's personal fortune is estimated at $150 million.

He was charged with conspiracy to violate statutes governing registration and sale of securities, conspiracy to violate state lottery statutes, conspiracy to violate deceptive trade practices laws, deceptive trade practices, organizing a pyramid club and sale of unregistered securities.

Pyramid clubs are those in which a few people get in at the beginning and then expands by selling its products to ever increasing numbers so that the newest members are the most numerous and farthest from the source.

The charges were believed to be the first criminal charges against Turner, the 37-year-old son of a South Carolina sharecropper, in connection with the use of pyramid-type promotional selling schemes or referral selling techniques.

Both of Turner's firms, Dare-To-Be-Great Inc. and Koscot Interplanetary Inc., are facing civil actions in several states, however.

EGG PRICES

	Prod.	Whlse.
Grade A large	48	40
Grade A medium	44	56
Grade A small	35	47
Grade B	38	40

$92,000
EVERY COLOR — MODEL
HONDA
"World of Pleasure"
PEARSON

5 Inch Continuous Gutter in baked enamel
Takes care of itself for 20 years!
479-3232
FREE ESTIMATES
B.C. ALUMINUM
"EASY TERMS!"

Rudolph G. Hahn

VICTORIA MAN IS AWARDED HEARING AID CERTIFICATION

Mr. Rudolph G. Hahn, General Manager of BELTONE HEARING AID SERVICE, Victoria, has been awarded Certification as a Hearing Aid Audiologist, according to an announcement by the National Board of Certification of the National Hearing Aid Society, Detroit, Michigan.

The National Hearing Aid Society is the professional organization for those who fit and sell hearing aids. One of the chief purposes of the Society is to certify those who meet strict standards in regard to training, experience, competence, character and ethics.

Certified Hearing Aid Audiologists are qualified to make the necessary hearing analysis and non-medical recommendations. They have the practical experience to furnish the individual with the hearing aid most suitable for him and his particular type and degree of hearing loss.

At the same time, Mr. Hahn has met all the requirements of the British Columbia Hearing-Aid Regulation Act and regulations thereunder and has been registered as a Hearing-Aid Dealer and Consultant in the Province of British Columbia.

Beltone HEARING AID SERVICE
613 Yates St., Victoria, B.C. Phone 382-8234

Esquimalt Victorian Days

SHOP THE ESQUIMALT MERCHANTS MAY 23rd TO 27th FOR GREAT "OLD FASHION" SAVING

IT'S OUR 1st ANNIVERSARY
To Celebrate Our Anniversary and Victorian Days
We're Giving Away 50 FREE ORCHIDS
June 1st
10% DISCOUNT ON GRADUATION CORSAGES
Fresh Flowers for all Occasions
Carter's House of Flowers
1243 Esquimalt Rd. 384-6744
Across from the Bank of Montreal

So you can't buy a new home?
Change a room with old-fashioned wallpaper
WALL PAPER
Hundreds of Modern Designs to choose from
MYSTIQUE DECOR
858 ESQUIMALT RD.
"Interior Decorating with Distinction"

RED OR BLUE FREEZER
BEEF SALE
SIDE, LB. 75c
★ Prices include cutting, wrapping and freezing.
Complete line of fresh fruit, vegetables, grocery items and flowers at COMPARABLE PRICES
★ For further advertised specials look for the weekly Low Cost ad.
FREE DELIVERY
Open Daily 9 - 9
SUPER LOW Cost Market
890 Esquimalt Road at Head, 382-8196

GLORIA'S FABRIC SHOPPE
Esquimalt Shopping Centre
383-7323
Today's Fabrics at Yester Year Prices
60" POLYESTER COTTON Yester Year Price, yd. ... 3.00
45" NYLON CREPE DE CHINE Yester Year Price Yd. ... 1.00
45" COTTON DUCK Plains and prints. Yester Year Price Yd. ... 1.50 and 1.49
60" POLYESTER WOOL SPRING SUITING Yester Year Price, yd. ... 4.00
60" HERITAGE ARNEL COTTON KNIT Yester Year Price, yd. ... 3.50
SEE OTHER GREAT VALUES THROUGHOUT THE STORE!
GLORIA DONNA

PIZZA PIE-MAN
Enjoy Victorian Days With Us!
916 ESQUIMALT ROAD
382-3177

Bishop's HARDWARE
1237 ESQUIMALT ROAD
VICTORIAN DAY SPECIALS!
ALGINURE Liquid Seaweed Fertilizer, Gallon Reg. 4.50. SPECIAL ... 2.49
BADMINTON SET 2 racquets, net, shuttle cock. SPECIAL ... 2.69
CAR WASH AND WAX Pillow Pak, per pack ... 5c
SKIL 6" CHAIN SAW ... 124.00
BAPCO SPRING PAINT SALE
Interior Latex
Interior Semi-Gloss
Exterior Latex
Exterior Flat Oil
Any Color
8.88 GAL.
19" TORO ROTARY MOWER 139.95
With your trade-in ... 25.00
YOU PAY ... 114.95
Esquimalt's Only Licensed Pesticide Dealer
Complete Line of Safe Insecticides

TETRAMIN AND TETRACARE
UNIVERSAL PET SUPPLIES
TROPICAL BREEZE AQUARIUM
VICTORIAN DAYS SPECIALS
SUPREME AQUAMASTER FILTERS— Reg. 37.50. SPECIAL ... 29.95
UNIVERSAL 10-GAL. STARTER KITS— Reg. 29.95. SPECIAL ... 24.95
UNIVERSAL 5-GAL. STARTER KITS— Reg. 19.95. SPECIAL ... 15.95
807 Esquimalt Road 384-3625

OLD TIME VALUES
SWIVEL ROCKERS Value Sale ... 129.95
2-PCE. CHESTERFIELD SUITES. Value Sale ... 399.00
COLONIAL BEDROOM SUITES Value Sale ... 239.00
Old Fashioned Savings on Unpainted Furniture
Special Discounts on Ranges and Fridges
Tillicum FURNITURE and APPLIANCES
Corner of Tillicum and Craigflower 384-1216
OPEN TUESDAY, WED. and SAT. 9:30 - 5:30 p.m.
THURSDAY and FRIDAY 9:30 - 9:00 p.m.

Put it all together . . .
A Summer Leisure Wardrobe at 'Old Fashioned Prices'
NO-IRON COTTON SHIFTS from ... 6.95
SIZZLERS AND HOT PANTS ... 12.95 to 22.00
"HAWAIIAN THINGS"—Enchanting floral prints in 3 provocative styles ... 20.00
FORTREL CO-ORDINATES
BLAZERS ... 26.00
PLEATED SKIRTS ... 20.00
SLIMS ... 16.00
SEE OUR CLEARANCE RACK
• Dresses • Pant Suits • Tops
• Sweaters • Coats • Skirts
ALL AT 20% OFF
Matinee STYLE SHOP
1241 Esquimalt Road Phone 388-4933

Barrett? He's Just A Yahoo—Campbell

Municipal Affairs Minister Dan Campbell today called opposition leader Dave Barrett a yahoo and denied that he was interfering in connection with a real estate development on Gabriola island.

"Yahoos like Mr. Barrett should take the trouble to get their facts right," Campbell said. He was commenting on a charge, made last Thursday by Barrett, that Campbell is interfering with the wishes of the people a subdivision development planned for the island by Wildwood Estates Ltd.

Said Campbell: "The key word is appeal, not interference. The Municipal Affairs Act is quite clear that the minister can hold a review on an appeal of a regional board decision. It is not a question of interference, it is a question of the minister's responsibility."

Barrett had noted that Campbell has stated he will hold a public hearing on an appeal by Wildwood Estates, which failed to get Nanaimo regional district approval earlier this year for the subdivision.

"Why is the minister interfering," Barrett asked," when it is obvious the little people — the people at the local level — don't want it?"

But Campbell claimed today that what he said was that if there was a review, it would be in the form of a public hearing.

"The act makes it very clear that it is any individual's privilege to appeal a regional board ruling. I am prepared to review any proposal that has been turned down."

"I should think that the leader of the opposition would be the last person who would want to go down the road where the rights of any individual are 'ignored," Campbell said.

Campbell also stated that under the Municipal Act "the minister is in effect the appeal body."

"This talk of the leader of the opposition about interference leads me to think that his stock in trade is innuendo. This matter is really a clear cut proposal," Campbell said.

McGOVERN NEEDS RHODE ISLAND, ORE. WINS

By The Associated Press

Senator George McGovern of South Dakota seeks a transcontinental presidential primary doubleheader victory in Rhode Island and Oregon today to give him momentum for his California showdown in two weeks with Senator Hubert Humphrey of Minnesota.

McGovern was favored in an eight-man field to win Rhode Island's 22 delegates to the Democratic national convention. Humphrey and Senator Edmund Muskie of Maine, who both appeared in the state last week, are considered his top rivals.

Although McGovern didn't campaign in Rhode Island, a late April poll showed him the leader.

In Oregon, Humphrey in effect conceded the contest for 34 convention votes to McGovern with a decision to start campaigning for the 271 California delegates. Still, McGovern spent four days trying to get a big victory over his 10 rivals—including Senator Edward M. Kennedy of Massachusetts, placed on the ballot by the Republican secretary of state over Kennedy's objection.

In both Rhode Island and Oregon, supporters of Gov. George C. Wallace ran television and radio commercials in the last day before the primaries on behalf of the Alabama governor, who is in hospital after being shot and partially paralysed last week.

In Portland, Ore., Charles C. Snider, Wallace's national campaign director, said Monday he hopes for a good showing and defined that as one-third of the vote. In Rhode Island, McGovern supporters said they fear the Wallace drive may hurt their candidate.

SKINNY!
FAST, EASY GAINS OF 5-10-15 LBS. & MORE. REPORTED.
Skinny? Amazing Wate-On fills out chests, bustline, arms, legs, hips, the whole body. Men look more robust, women and girls more feminine, children lose puny. Also helps fight the nervousness, sleeplessness and fatigue that so often accompany an underweight condition. Fruit flavored, pleasant tasting. At druggists. Satisfaction or return for refund.
WATE-ON

Woolworth
DEPARTMENT STORE 1200 DOUGLAS ST. 388-6216
CRIMPKNIT
Rainbow of latest colours!
Machine Washable!
Better Hurry!
WED., THUR., FRI., SAT.
YARD 2.88

b.c. briefs

McLean Tops

CLOVERDALE (CP) — Kenny McLean of Vernon was chosen all-round cowboy Monday at the Cloverdale Rodeo.

Although McLean did not win any events, a standing-room-only crowd of about 5,000 watched him place second in several.

Among the winners were Ernie Dorin of Bruce, Alta., in the wild horse race, Buzz Peth from Bow, Wash., in the calf-roping, and Larry Mahan from Frisco, Tex., in bareback riding.

★ ★ ★

Resources Tax Urged

PRINCE RUPERT (CP) — The North Central Municipal Association plans to ask the Union of British Columbia Municipalities to form a study group to look into a system of accrediting tax revenues from natural resources to the area from which they came.

Mayor Everett Stevens of Vanderhoof said areas providing the raw materials are "second class" with regard to tax revenues, while those where the processing is done are "first class."

At a three-day meeting, which ended Sunday, the association also decided to ask the UBCM to urge the B.C. hospital Insurance Service to pay travelling costs for patients who are moved to one hospital from another on orders from their doctors.

★ ★ ★

Farmer Shot

FORT ST. JOHN (CP) — George Kiss, 40, of Fort St. John, was shot in the chest Sunday while working in a field near the outskirts of this community.

Police arrested a suspect shortly after the incident.

Police said Kiss was working in a field when he noticed a man lying on the ground. The man said "Hold it, stay there" and then shot Kiss in the chest.

HONDA
URGENTLY NEEDS
TRADES
"World of Pleasure"
PEARSON

HFC
Announces
"The up to $10,000 Real Estate Loan"
Special Rates
A loan designed exclusively for property owners. People like you, who own or are buying real estate. And what it means is that the money you have invested in the real estate is your borrowing power. As much as $10,000 at HFC.
You see, with every payment or improvement you make, every increase in property value . . . the money in that property builds up. Whether it's a house or vacant lot . . . the value keeps increasing. And your equity keeps growing. With an HFC Real Estate Loan, you can make that equity work for you. To get the things you want, now. A new car, home improvements or vacation property. Consolidate your bills or pay for college tuition.
Whatever your money needs, talk to HFC about a Real Estate Loan. All our offices are connected by computers. So, we can process your loan immediately and your money can be ready promptly. A cheque made out to you . . . to be used for whatever you need or want.
HOUSEHOLD FINANCE
Corporation of Canada
HOUSEHOLD REALTY CORPORATION LIMITED
2 VICTORIA OFFICES
1218 Douglas St. at Yates — Telephone EV 2-8156
(above the Metropolitan Store)
3459 Saanich Road — Telephone 386-3226
(next to the Town and Country Shopping Centre)
Ask about our evening hours

Some strange things happen on the way to a tough car.

The Corona 2 litre

How did we make the Corona 2 litre so tough?
Unit body construction. 2 litre overhead cam 110 hp. engine. Heavy duty suspension. Heavy duty battery and starter. Heavy duty heater. Power assisted front disc brakes. And it comes with all its luxury extras at no extra cost.
TOYOTA
Toyota cars are sold and serviced from coast to coast in Canada and throughout the world.
Suggested retail price Corona 2-door Hardtop illustrated $2,998.00, Corona 4-door Sedan $2,815.00
F.O.B. Vancouver, Calgary, Toronto, Montreal and Moncton; local freight, licence and provincial tax extra.
VICTORIA
Metro Toyota Ltd.
625 Finlayson (Between Douglas and Burnside), Tel: 386-3516
Saunders & Hitchman Sales and Service Ltd.
2040 Cadboro Bay Road, Tel: 592-2471
DUNCAN
Vic Palmer Toyota Ltd.
6529 Trans Canada Highway, Box 1000, Tel: 746-5111
NANAIMO
C & R Motors Ltd.
1050 Terminal Ave. North, Tel: 754-2321

TORONTO MARKET TRADING

INDUSTRIALS

TORONTO CLOSING STOCKS
Distributed by CP
Toronto Stock Exchange—May 22

Complete tabulation of Tuesday transactions. Quotations in cents unless marked $. z—Odd lot, xd—Ex-dividend, xr—Ex-rights, xw — Ex-warrants. Net change is from previous board-lot closing sale.

Stock	Sales	High	Low	Close	Chge
A—Al					
Acklbl	13014	$9¾	9¾	9¾	— ⅛
Abitbi 7½p	25	$51	51	51	
Acklands	400	9¾	9¾	9¾	
Acklnd bp	1000	$13¾	13¾	13¾	
Acres Ltd	400	$14¼	14¼	14¼	
Acres A pr	790	$44¼	44¼	44¼	+ ¼
Acres wt	1100	395	390	395	+15
A.G.F. M.A.S	200	$5½	5½	5½	
Agra Ind	3075	$14¼	14	14	— ⅛
Ahed M	11455	$5¾	5	5⅜	+ ½
Alta Gas A	2905	$55¾	55¼	55¼	+ ¼
Alta G D p	50	$15¾	15¾	15¾	— ¼
Alta Nat	5500	$19¾	19¼	19¼	— ¼
Alcan	16402	$30¾	30¼	30¾	— ⅛
Alcan pr	1000	$3¾	3¾	3¾	— ⅛
Algo Cent	1975	$11¼	11	11⅛	+ ⅛
Algoma St	7800	$81-4¾	14½	14⅝	
Almin 2p	110	$34¼	34¾	34¾	— x
Alliance B	8800	$5½	5⅜	5⅜	
Anglo-cn	1000	$5¾	5¾	5¾	
Allarco Dv	400	$6¼	6¼	6¼	— ¼
Anglo-c pr	700	$14¾	14⅝	14⅝	
Anthes C p	100	77	77	77	+ 2
Aquitaine	3230	$23¼	23⅛	23¼	+ ¾
Argus	415	$15¼	15	15¼	+ 1
Argus 2$ p	35	$33½	33½	33½	— ½
Argus B pr	230	$35¾	35¾	35¾	
Argus C pr	1360	$11¼	11½	11½	
Asbestos	1538	$24¼	23¾	23¾	— ¼
Atco Ind	970	$11¾	11¼	11¼	— ½
Atl Sugar	3600	$6¾	6¼	6¼	— ⅛
Atl Sug A	230	$15¼	15¼	15¼	
Atl Sug pr	30	$65¾	65¼	65½	
Atl Sug w	750	130	130	130	+10
Auto Et	z100	98	8	8	
Auto Hard	100	$8½	8¼	8½	+ ⅛
Bk Mtl	19074	$21½	21¼	21½	
Bank N S	2700	$38¾	38¼	38½	+ ⅝
B Cdn Nat	1525	$15¾	15¾	15¾	
Barlsco	300	430	430	430	— 5
Bathst p	140	$19¾	19¾	19¾	
Baton B	300	$19¼	19	19¼	+ ⅛
Bell Can	15317	$45¼	44⅝	44⅝	— ½
Bell A pr	3713	$51¼	51¼	51¼	
Bell B pr	1905	$53	52¾	53	+ ⅛
Bell Knit	175	12	12	12	
Biltmore p	100	$15¾	15½	15½	— ⅛
Black P	130	8¾	8¼	8¼	
Block B	17650	370	360	365	
Bombrdr	900	9¾	9⅝	9¾	—
Bovis Cor	4000	190	185	185	—30
Bow Valy	3825	$31¼	30¼	30¾	— ⅛
Bow-m pr	25	$34½	34½	34½	+ ½
Bowes	30	$17¼	17¼	17¼	+ ½
Bramalea	4000	55¾	54¾	54¾	+ ¼
Bramal w	3300	430	430	430	+ 5
Brscn	10219	$22¼	21¼	22¼	
Brdg Tank	200	$5¾	5¼	5¼	— ¼
Bright	100	$21⅜	21⅜	21⅜	
Brinco	4030	$6¾	6¼	6¼	
BC Forest	720	$23	23	23	+ 1
BC Pack B	25	$29¾	29¾	29¾	— ⅛
BC Sugar	400	$21¼	21¼	21¼	+ ⅛
BC Sular p	230	$17¾	17¾	17¾	
BC Phone	355	$63¼	63	63	— ¼
BCPh 6 pr	25	$85½	85½	85½	
BCPh 4¾ p	75	$46½	46½	46½	+ ¾
BCPh 4½ p	218	$61	61	61	
BCPh 4.80	150	$31½	31½	31½	
Burns Fds	280	$14⅜	14⅜	14⅜	
C—E					
Cad-Dev	16380	$10¼	9¾	10	+ ¼
CAE Ind	2200	8¾	8	8¼	
Calgary P	1125	$25	24¾	25	
Calgy S&B p	210	$9¼	9¼	9¼	
Calvrt Dis	300	130	130	130	+ 5
Cambrdg	1500	15½	15½	15½	+ ½
Campeau	3300	5⅝	5⅝	5⅝	+ ⅛
CD Sugar	75	$29	29	29	
Can Cem L	40	$53	53	53	
CCem L p	40	$19½	19½	19½	— ¼
Can Malt	65	$29¾	29¾	29¾	— ¼
Can Malt p	1500	67	67	67	
Can Packrs	2400	$18¾	18½	18⅝	+ ⅛
Can Perm	1220	$19¼	19	19¼	+ ⅛
C Safway p	210	$23½	23½	23½	
CSL pr	300	$5½	5½	5½	
C Brew	12480	$7¾	7¾	7¾	
C Brew Ad	200	$31¼	31¾	31¾	— ⅛
C Cabl	23045	$20½	19½	20¼	+ ¾
C Cab w	14400	$5¾	5¾	5¾	+20
Cdn Can A	250	57	7	7	+ ⅛
CC Man A	900	19	19	19	— ¼
Cdn Equity	1030	$13¾	13¾	13¾	— ¼
C Goldfld	1610	$5¾	5¼	5¼	— ¼
C Hydr	520	$11⅜	11½	11½	— ¼
C Imp Bank	7075	$28¾	28¼	28¼	— ¼
CGOL	1579	9¾	9¼	9¼	+ ¼
C Ind Gas p	1000	$22	22	22	+ 1
C Inflt p	1452	$18¼	18	18¼	+ ¼
C Intrurb p	195	9¾	9¾	9¾	
C Mansk	1380	420	405	405	—30
C Marconi	400	335	330	335	+ 5
C Occdntal	375	9¾	9¾	9¾	+ ¼
CP Invs pr	3212	$26¾	26¾	26¾	— ¼
CP Invs w	3795	340	325	330	+ 5
CP Ltd	18810	$14¾	14½	14¾	
CPL A p	8717	$11	10⅞	10⅞	— ⅛
Cdn Tire	210	$44	44	44	
Cdn Tire A	1466	$41	40½	40½	— ¼
CUtil 6 pr	25	$83¾	83¾	83¾	
C Util $1.25	100	$26	26	26	+ ½
C Util w	300	$13¾	13¾	13¾	— ¼
C Vickers	150	$12	12	12	
CWH Gas	100	$25¼	25¼	25¼	
CWN Sts p	230	$15½	15½	15½	
Canron	230	$22⅜	22⅛	22⅜	+ ¼
Capit Div	2660	65	65	65	— 4
Cara	200	$5¾	5¾	5¾	+ ¼
Carrier w	300	365	360	365	—15
CC Yachts	600	445	420	445	+25
CDP Com	530	200	190	190	—30
CDRH	10541	$16⅞	15½	15½	+ ¼
Celanese	6085	$5¾	5¼	5¼	— ¼
Celanes 1 p	100	$12¼	12¼	12¼	
Celan 175 p	150	$21	21	21	
Cl Fund A	200	$7	7	7	
CFCN	3600	$13	12⅜	12⅜	+ ⅛
Chrom	600	150	150	150	—30
Chrysler	821	$33⅞	33¼	33¼	
CHUM B	200	9⅞	9⅞	9⅞	+ ⅛
City Sav T	1000	$11⅛	11½	11½	
Columbia	200	185	185	185	
Columbi p	325	$5¾	5¼	5¾	+ ¼
Cominco	2742	$29¾	29¾	29½	+ ⅛
C Holiday I	250	$12⅜	12¼	12⅜	— ⅛
Compro	1200	435	430	430	—30
Computel	2040	6¼	6	6¼	+ ⅛
Comtech	2000	275	275	275	+10
Con Bath	3035	$17¼	17¼	17¼	+ ¼
Con Bath p	1400	$16¾	16¾	16¾	— ¼
Con Bath w	3480	68	65	67	+ 2
Con Textle	972	$5¼	5¼	5¼	
Con Dis	16120	337	35	37	+2¼
Cons Gas	3098	$19	18¾	18¾	— ¼
Con Gas B	25	$8	8	8	+ 1
Con Glass	210	$17¾	17¾	17¾	
Cooper C	400	$17¼	17¾	17¾	— ½
Cornat Ind	3765	215	210	210	— 5
Cornat r	47710	16	14	15	+ 1
Cosms	2260	160	155	155	+ 5
Costain R	300	$9¾	9½	9½	— ¼
Costin R w	130	425	425	425	
Crain R L	9950	$14¾	14¾	14¾	+ ¼
Crestbrk	1000	485	480	480	— 5
Crow Life	300	$45	45	45	+ ½
Crow Nest	225	$39¾	39¼	39¾	+ ¼
Crush Intl	1800	$38	37¾	37¾	
Cygnus A	300	$5½	5½	5½	— ¼
Cygnus B	1000	$5½	5½	5½	
Dale-R	200	89	9	9	
Dawson D	1000	$8¼	8	8¼	+ ¼
Delta Sea	1000	$9¾	9¾	9¾	
Distl Seag	4025	$36½	35	36	+ ⅝
Doman I	2630	$14¾	14½	14¾	
Dome Pete	9355	$39½	38	39½	+1⅛
Domtar	3415	$16	15¾	16	+1⅛
D Chrys	200	$18¾	18¾	18¾	
D Coal pr	25	$37	37	37	+ 1
Dofasco	3468	$39½	39	39	— ⅛
Dofasco p	1700	$39½	39½	39½	
Dom Glass	4887	$14¾	14¾	14¾	+ ⅛
Dom Store	2845	$14	13¾	14	+ ⅛
Domtar	3415	$16	15¾	15¾	+ ⅛
Domtar pr	300	$14¾	14¾	14¾	— ⅛
DTextile	1230	$31	30½	30⅝	
Danlee M	700	$6¾	6¾	6¾	
DRG Ltd	1400	$8½	8½	8½	— ⅛
De Pont	150	$14¾	14⅝	14⅝	
Dyfax D A	3730	$16	14⅝	15	+ ¼
Eshn Can S	20	$78¾	78¾	78¾	
Econ Inv p	100	$32½	32½	32½	
Eddy Match	300	$12½	12½	12½	+ ⅛
E-L Fin	3250	9¾	9¾	9¾	+ ⅛
E-L Fin w	300	395	390	390	
Electre K	300	410	410	410	—10
Electro Ind	4500	$83¾	81¼	81⅞	+ ⅜
Electro p	25	$78¾	78¾	78¾	
Emco	1000	$6¾	6¾	6¾	— ¼
Erie D	300	$12½	12½	12½	+ ½
Erie D A	4050	$12½	12¼	12½	+ ¼
F—J					
Falcon	4277	$77	74	74	—1⅝
Fed Gr	10125	9¾	9	9	— ⅛
Fields S	2950	$18¼	18	18	— ¼
Finning T	700	$18½	18½	18½	
Fleet Mfg	1500	140	140	140	
Fleetwd	400	$14¼	14½	14¼	
Ford USA	23	$65	65	65	
Ford Cnda	720	385	80½	80½	—5¼
F Seasons	1960	9¾	9¾	9¾	+ ⅛
F Season w	300	380	380	380	+30
FPE Pipe	345	$18½	18¼	18¼	— ⅛
Fraser	225	$13	13	13	
Frnshaud	50	$32	32	32	
Gaz Metr	60	$5¾	5¾	5¾	+ ¼
Gaz M 62w	900	59	59	59	+ ¼
Gdn Mang	1740	57¾	57¼	57¾	+ ¼
Gen Distrs	1375	$25	25	25	+ ¼
GMC	267	37½	36¾	37½	
Genstar L	1655	$15¾	15	15¾	+ ¼
Genstar L w	700	345	340	345	— 5
Geon Ind p	200	$9¾	9¾	9¾	
Gesco Ltd	3230	$7¼	6¾	6¾	
G Canada	1700	$7¾	7½	7¾	+ ¼
Gibraltar	1000	12	12	12	
Gilmore	1000	$8	8	8	
Glendale	5150	9¾	9¼	9¼	+ ⅛
Glengair	1230	170	170	170	
Gold Crest	7900	8	7½	7¾	+ ¼
Goodyer	20	$226½	226½	226½	
Graff G	1000	$3¾	3¾	3¾	
Greb IB	250	57	7	7	
GL Paper	2255	$17⅜	17⅛	17⅜	— ⅛
GL Power	2000	$18¼	17¾	17¾	— ¼
GN Capital	200	9½	9½	9½	
Gt West S	2650	$7¼	7¼	7¼	
Greyhnd C	300	175	175	175	
Greyhnd	484	$20	19¾	20	
GS WCI A	255	$14	14	14	
GS WCI B	700	$14	13¾	13¾	
Guar Trst	300	$13¾	13¾	13¾	+ ⅛
Gulf Can	3314	$28¼	27¾	28¼	+ ¼
Halifax D	250	180	180	180	
H Group	8925	$14¾	14	14¾	+ ⅜
Ham Tr	700	$15	15	15	
Ham Tr V	200	$15¾	15¾	15¾	+ ¼
Hard Chn	100	490	490	490	
Hardee	3300	120	115	120	+ 5
Hard Carp	300	320	320	320	+ 5
Hard Crp A	1365	$27¾	27½	27¾	+ ¼
Harlequin	1450	98	7¾	8	+ ¼
Harris JS	1000	315	310	315	+25
Harveys P	2250	110	105	110	+10
Hawker S	4835	295	290	295	+ 5
Hays Dea	400	$18¾	18½	18½	
Hayhurst C	400	65	65	65	+10
Hayhurst S	4035	295	290	295	+ 5
Hays Dea	400	$18¾	18½	18½	
Hayhurst C	400	65	65	65	+10
Hayhurst S	4035	295	290	295	+ 5
Hayes

'Only Free Enterprise Can Develop Prairies'

WINNIPEG (CP) — Socialism may have its good points, says banker Charles Fraser MacNaughton, but it will take "socially-conscious free enterprise" to develop the Prairie provinces.

Mr. MacNaughton, senior vice-president for the Bank of Montreal in Manitoba and Saskatchewan, said in a recent interview:

"I see nothing wrong with the government using good horse sense to encourage development.

"Some resources in Manitoba and Saskatchewan are so far away there is certainly a place for government to develop roads and other facilities through grants or other means."

However, says Mr. MacNaughton, "a new country needs ethical socially-conscious free enterprise" to develop industrially.

Because of initiatives taken by the Manitoba and Saskatchewan governments, it now has become a question whether development is done by socialism or private enterprise, he said.

LEGISLATION UNSUITABLE

Some provincial legislation has been rather unsuitable for business as well as the public at large, says the 57-year-old banker.

"Many acts such as the provincial personal investigations, consumer relations and farm machinery legislation are not perfect.

"I can't see that they facilitate interaction between people . . . individuals or companies."

Mr. MacNaughton, a bank employee since 1933, said the Manitoba government seems to favor co-operatives and credit unions as opposed to other financial institutions.

As well, "I am concerned about the tax structure in the province."

"Personal income tax is about the highest in Canada . . . The tax on production equipment is discouraging."

If governments continue to move into the business field, he said, they should set up an advisory group of top-level businessmen, "on a formal basis that would see continuing and direct communication . . . so the best advice possible is available."

Mr. MacNaughton suggested this would remove the sharp distinction between socialism and the private sector instead of "being colored black and white."

DIVIDENDS

By THE CANADIAN PRESS

Aluminum Co. of Canada Ltd., four per cent first pfd. 25 cents, Sept. 1, record Aug. 4; 4½ per cent second pfd. 56 cents, Aug. 31, record Aug. 4.

Aquitaine Co. of Canada, 13 cents July 14, record June 15.

Asbestos Corp. Ltd., 20 cents June 30 ,record June 2.

Canadian Interurban Properties Ltd., seven per cent series A pfd. 17½ cents June 30, record June 15.

Cassidy's Ltd., common five cents June 30, record June 16; first pfd. series A 15⅝ cents July 1, record June 16.

Crown Life Insurance Co., 19 cents July 1, record June 5.

Denison Mines Ltd., 35 cents June 15, record May 31.

Emco Ltd., five cents July 31, record June 22.

General American Oil Co. of Texas, 15 cents (U.S.) June 30, record June 14.

Greb Industries Ltd., class B six cents; class C 5 1-10 cents, both June 15, record May 31.

Hayes-Dana Ltd., 11 cents June 30, record June 16.

Hugh Russel Ltd., class A common 10 cents June 15, record May 26; 6½ per cent pfd. series A 32½ cents July 1, record June 16.

MUTUALS

Toronto (CP) — Friday's closing prices on selected mutual funds, supplied by the companies directly or through brokerages. They are prices at which the securities could have been sold or bought asked.

Acro Fd	1.81	1.67
Adanac	2.27	2.48
All CDN Com	8.77	9.59
All CDN Div	9.81	10.72
All CDN Ven	4.21	4.60
American Growth	7.13	7.83
Andrese Equity	5.01	5.48
Associated Investors	6.00	6.06
Beaubran	47.49	51.57
Canada Growth	6.00	6.59
Canagex	10.85	11.73
CDN Gas Energy	14.12	15.52
CDN Invest Fd	5.11	5.40
CDN Scudder Fd	21.11	21.11
CDN Sec Growth	5.40	5.93
CDN U. K. Gold Fd	6.77	7.36
CDN Trushed	5.03	5.50
CSM Japan Fd	9.86	10.84
Capital Growth	10.70	10.96
Champion Mutual	8.74	9.56
Collective Mutual	6.94	7.62
Commonwealth Intl	14.68	14.10
Cwealth Intl Leverage	3.97	4.36
Commonwealth Venture	7.64	8.40
Corporate Investors	6.21	6.78
Corporate Invest Stock Fd	5.38	5.88
Dominion Compound	6.01	6.53
Eaton Viking	5.71	6.21
Educator's Equity	7.46	8.06
Entarea Investment	6.43	7.07
Exec Fd Cda	6.16	6.75
Fonds Collectif A	7.02	7.67
Fonds Collectif B	5.92	6.10
Fonds Collectif C	9.46	10.34
Fonds P.E.P.	4.42	4.80
Fraser Growth	3.47	3.81
GIS Compound	11.42	12.55
GIS Income	4.12	4.53
Growth Equity	7.76	8.52
Growth Oil and Gas	30.82	—
Guardian Growth	10.06	—
Harvard	7.38	8.09
Industrial Growth	7.40	8.13
International Growth	6.01	6.60
Investors Growth	12.44	13.60
Investors Intl Mutual	8.16	8.93
Investors Japanese	6.52	7.13
Investors Mutual	5.99	6.44
Investors Retirement	5.22	5.71
Keystone Cda	9.26	10.16
Magna Carta	12.90	14.14
Maritime Equnity	3.32	3.62
Marlborough	5.90	6.44
Mutual Accumulating	5.92	6.51
Mutual Bond	10.78	11.84
Mutual Growth	5.85	6.43
Mutual Income	5.29	5.82
Natrusco	14.97	15.55
Natural Resources	7.28	7.96
N.W. Equity	7.51	8.25
N.W. Financial	5.32	5.85
N.W. Growth	6.28	6.90
Pacific Dividend	6.50	—
Pacific U.S.	5.05	—
Pension Mutual	8.71	9.55
P.H. and N. Fd	15.94	16.26
Planned Resources	4.72	5.19
Principal Growth	5.11	5.61
Provident Mutual	5.22	5.71
Provident Mutual	7.57	8.27
Prov Stock Fd	6.48	7.10
Prudential Growth	6.46	7.06
Regent Growth	10.04	11.03
Regent Venture	4.76	5.23
Royfund	6.75	7.02
Sav Inv Pret Et Rev	6.97	7.65
Sav Inv Am Pret	10.23	11.24
Scudder NA Fo	11.00	11.00
Spec	11.35	12.40
Taurus	3.57	3.92
Templeton Growth	7.28	7.96
Timed Investments	8.75	—
Timed Investment	8.75	—
United Accumulative	5.57	6.12
United Horizon	3.78	4.15
United American	2.56	2.81
United Venture	4.64	5.10
Univ Savings Equity	8.10	8.91
Western Growth	6.69	7.35
Xanadu	3.87	4.24
York Fd of Cda	5.00	5.49

LONDON

LONDON (CP) — Closing stock quotations in new pence unless pounds are indicated: Associated Brit Foods 85, Blywoor 144, Bowater Paper 180, Brit Am Tob 319½, Brit Assets Trust 91, Brit Leyland 39, Brit Oxygen 69, Brit Petroleum 555½, Burmah Oil 446½, Canadian Pac 700, Charter Cons 288½, Courtaulds 147¾, Distillers 192¼, Dunlop Holdings 158, EMI 203, Free St Geduld 590, Gen Elec 183¾, Gr Univ Strs 330, Hawker Siddeley 365, Hudson's Bay 815, ICI 273, Imp Tob 117, Kloof 329, Marks and Spencer 286, Metal Box 394, Rio Tinto-Zinc 257½, Sec Scott Inv 119, Shell T and T 330, Tube Investments 446, Unilever 397¼, Vickers 114, Woolworth 131.

Bonds: (In pounds) Brit Transports 78-88 59, Brit 2½s, Consol 27½, Funding Fours 98¾, War Loan 3½s 37½.

business

Voyager

Voyager Petroleums Ltd. of Calgary announced the signing of a letter of intent with W. R. Grace Co. of New York for the sale of 24.4 per cent of Voyager's shares.

The purchase is to include 600,000 Voyager treasury shares at a cost of $7.50 a share and 300,000 shares of issued stock from a major shareholder at $5 a share.

Sydney Kahanoff, president of Voyager and a major shareholder, said the New York company has agreed to leave the Calgary firm under Canadian control.

Robin Hood

Robin Hood Multifoods Ltd. of Montreal showed a 13 per cent profit increase with after-tax earnings of $2,696,000 for the year ended Feb. 29, 1972. Net sales of 104,791,000 were equal to last year.

Reed

Reed International Ltd., which has a number of paper-mills in Canada, reports a sharp rise in over-all profits for the year ended March 31, 1972, which it says is due to improvement in all its main United Kingdom activities.

In a preliminary statement the company says profit before tax for the year was $78.26 million compared with $51.74 million for the previous year. The figure after tax was $45.5 million, up from $28.6 million for the year ended March 31, 1971.

Total company sales for U.K. and overseas activities were £534.4 million for the year, compared with £502.3 million the previous year.

Toronto Star

Toronto Star Ltd. reports net earnings for the six months ended March 31 of $1,714,000 or 71 cents a share, compared with $1,927,000 or 80 cents a share during the corresponding period last year.

Operating revenue rose 35 per cent to $36,624,000 from $27,184,000, reflecting substantial gains in both advertising and circulation revenues.

The Star's sharp increase in circulation followed the closure last October of Toronto Telegram.

Western Realty

Western Realty Projects Ltd. reports net earnings in the first three months of 1972 are $769,487, or 12 cents a share, a 33-per-cent increase over the $575,255, or nine cents a share, reported in the first quarter of 1971.

APL Corp.

APL Corp. of Great Neck, N.Y., has agreed to acquire all shares of Concel Inc. a wholly-owned subsidiary of Consolidate-Bathurst Ltd. of Montreal which manufactures book-binding paper.

Consolidated-Bathurst is to receive an unspecified number of newly-issued preferred shares of APL in exchange.

Bethlehem Copper

Bethlehem Copper Corp. Ltd. released its audited financial results for the last 10 months of 1971, including a slight upward revision to the interim earnings figure released by the company earlier this year.

The final net earnings figure is $4,218,636 or 66 cents a share, compared to the previous estimate of $4,206,000, or 65 cents a share.

Bethlehem changed its fiscal year-end last year to Jan. 31. The firm now uses the calendar year period, rather than the 12 months ended the last day in February.

Exchange Makes Major Changes

MONTREAL (CP) — The Canadian Stock Exchange has made changes in the minimum requirements a company must meet to be accepted for listing and to remain listed on the exchange.

A company in the industrial or investment classification is required to have net tangible assets of $500,000, increased from $250,000 to be listed on the CSE.

The minimum earnings requirements in the last fiscal year and the minimum average earnings for any three of the last five years have each been increased to $25,000 from $15,000.

The number of shares which must be in the hands of the public exclusive of promoters, officers, directors and their agents or trustees has been increased to 25 per cent from 20 per cent.

The exchange also stipulated that a "substantial number" of a company's shareholders be Canadian residents, the first time the exchange has had a residency regulation. CSE officials would not specify what percentage of the shareholders would be required to be Canadian residents.

SPECIFIES ASSETS

The exchange announced it would consider suspending or removing from trading the shares of a company in the industrial or investment classification if the company's net tangible assets are less than $100,000, or if it appears that the public distribution of the shares has been reduced "as to make further dealings in the shares on the exchange inappropriate."

To be listed on the CSE, a company in the mining, oil or natural gas classification must issue a minimum of one million shares, and at least 500,000 free shares must be held by a minimum of 150 registered public shareholders.

Again a substantial number of the shareholders must be Canadian citizens.

The exchange may suspend from trading shares of a mining company if the company has a net working capital of less than $10,000 and may suspend the shares of an oil or natural gas company if the company has a net working capital of less than $25,000.

Alberta Gas Changes

EDMONTON (CP) — Class A common shareholders will be given the right to vote by amendments to the Alberta Gas Trunk Line Co. Act introduced in the legislature.

Bill Dickie, minister of mines and minerals, said there are more than 20,000 class A common shareholders.

Dickie said a second series of amendments will increase the company's board of directors to 11 from seven. Three will come from a group referred to as the gas export companies, utility companies and the gas producers, three from the class A common shareholders and two from management.

Tenant Protection 'Restrictive'

VANCOUVER (CP) — Political problems are often detrimental to the development of housing and adequate housing services, Arthur J. Block and Henry J. Block said in their annual reports to shareholders of Block Bros. Industries Ltd.

"We recognize the importance of guidelines to protect the public interest, but the present stagnation and lack of decision-making in governments is not serving the public iterest," they said.

Since 1965, Block Bros. has built or had under development a total of 2,287 apartment suites. Gross rental income increased nine per cent to $5 million in the year ending Jan. 31, 1972, up from $4.6 million the previous year.

The report said the company has been active in apartment building. But, to diversify, is switching emphasis to commercial and industrial projects.

"Also, the company is concerned that recent tenant-protective legislation may only be the forerunner of ever more restrictive legislation, which will make it increasingly more difficult for property owners to manage their properties efficiently and maintain a high standard of service for their tenants with the prospects of a reasonable return on investment," the report said.

As previously reported, profits of Block Bros. increased 11 per cent to a total of $1,142,000 from $540,000 dent the previous year. Per share earnings increased to 18 cents from nine cents. Gross revenue from oprations increased 31 per cent to $17.7 million.

$ EXCHANGE

VICTORIA — Purchase of U.S. funds in terms of Canadian dollar was quoted today by the Royal Bank at $.98⅜ for cheques, .98¼ for cash and .97¼ for silver. Selling rates were $.99⅜ for cheques, and .99½ for cash.

NOON PRICES

MONTREAL (CP)—U.S. dollar in terms of Canadian funds down 1/8 to 98.98⅜. Pound sterling down 7-16 to $2.38.

NEW YORK (CP)—Canadian dollar up 5-64 at 1.01 17-64 in terms of U.S. funds. Pound sterling down 3-32 at 2.61 19-64.

RENT
FLOOR MAINTENANCE EQUIPMENT
Daily, weekly or monthly rates on the equipment you require. Enquire about our option to purchase plan.
MACHINES FOR RENT
- Wet-dry vacuums
- Vacuum Sweepers
- Carpet shampoo machines wet or dry vacuum types
- Automatic scrubber-polisher
- Floor machines
ACME SUPPLIES
The Janitors' Downtown Stockroom
1917 QUADRA ST.
(Opposite the Curling Rink)
383-8822 383-8850

1969 LINCOLN MARK III
$5,800
Premium, one owner
Private Sale (No Trade)
Phone 388-6021

NOTICE TO SHAREHOLDERS
AFTON MINES LTD N.P.L.
To receive announcement on important corporate and property developments. Please register your shares as soon as possible with:
CANADA TRUST-HURON and ERIE
901 West Pender Street
Vancouver 1, B.C.

Faircliff

"Victoria's Only Garden Condominium"
Over 2 Acres of Natural Landscape
1 BEDROOM $16,900 to $22,500
2-BEDROOM $23,900 to $31,000
OPEN HOUSE
DAILY 11 - 6 SUNDAY 12 - 5
1433 Faircliff Lane off Fairfield Rd.
385-8822
DAWSON developments limited

SHANGRI-LA ESTATE CONDOMINIUM
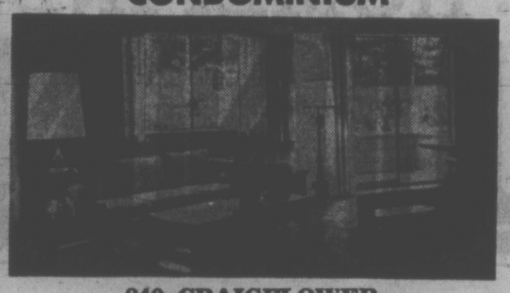
840 CRAIGFLOWER
OPEN DAILY 1:30-4:30
Except Sunday
$960 DOWN
New 3-bedroom condominium units complete with fridge, stove, washer, dryer, wall-to-wall, drapes, 1½ baths and utility room. Priced so low you can buy cheaper than you can rent.
FULL PRICE
$18,600 and $19,100
BB BLOCK BROS. REALTY
477-1841

SPACIOUS SPACIOUS SPACIOUS
DEAN HOUSE
LUXURY CONDOMINIUM
1875 LANSDOWNE ROAD
VICTORIA
SUITE SIZES:
1333-1577 sq. ft.
FEATURING:
—TREMENDOUS SIZE SUITES
—DESIGNED LIKE HOMES WITH ENTRANCE HALLS
—FULL DINING ROOMS, ETC.
—FINEST QUALITY FINISHING IN THE CITY
OPEN DAILY 2-5 P.M. WED., THURS. EVENINGS 7-9 P.M. (Except Sunday)
CONTACT BRIAN BUTLER — RON EMMERSON
477-1841
BLOCK BROS. REALTY

From the Malahat turn right at Goldstream. Follow 1A or from Swartz Bay follow map below.
DUNCAN, BRITISH COLUMBIA, CANADA
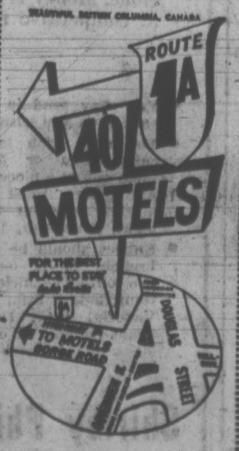

CONDOMINIUM CORNER
Victoria's Best Condominium Buys
360 DALLAS
SEAFRONT
Panoramic views. Easy to buy, cash trade or mortgage. 2 and 3 bedroom suites.
From $27,000
OPEN TO VIEW
MON. - SAT.
2:00 - 4:00
Eves. 7 - 8:30
Trade Your Home
415 LINDEN
"FAIRLYN"
Quiet location, close to bus, shops. Very de luxe, 2-bedroom suites.
Prices from ... $23,900
OPEN TO VIEW
MON. - SAT.
2:00 - 4:00
Eves. 7:00 - 8:30
Trade Your Home
2095
OAK BAY AVE.
Marquee Court
1 and 2-bedroom suites. Favored Oak Bay location.
Prices from $13,500
OPEN TO VIEW
MON. - SAT.
2-4, Eves. 7-8:30
Trade Your Home
190 GORGE ROAD WEST
WILLOW COURT
Large 2-Bedroom Luxury Accommodation at Minimum Prices.
OPEN TO VIEW
MON. - SAT.
2:00 - 4:00
Exclusive Sole Agents
WHYTE & GOWER
Oak Bay Properties Ltd.
2227 Oak Bay Avenue
592-2407

As you know, in the course of a year, a fair number of Hollywood types traipse through our town. Some of them are big. Some are tall. We don't know whether we could use their names in an ad. (They might want to be paid a Hollywood fee!) But come in and ask, and we'll whisper their names to you.
But the big names we're most proud of are those we won't even whisper. Top big and tall executives and national figures who quietly drop in, so they will look confident, well-dressed.
A complete, head-to-toe wardrobe of forward fashions and accessories for big and tall men. Come in and browse. No pressure, ever. Your Chargex is welcome.
Mr. Big 'n Tall SHOP LTD.
878 Seymour, Vancouver
Government & Johnson, Victoria

San Francisco for breakfast
Starting June 1, CP Air increases Vancouver - San Francisco service to 3 flights daily.*
On June 1, CP Air will add a 7:45 a.m. flight from Vancouver. We'll start your day with a hearty breakfast. And with your second cup of coffee we'll serve you San Francisco. And if you don't like to get up early, you can still catch our 1:30 p.m. or our 6:45 p.m. dinner flight. They're all non-stop and just a short hop away from the City by the Bay.
We get you where the good times are
CP Air
*Two flights on Saturdays 7:45 a.m. and 1:30 p.m.

OWN SUITE and a place in the sun is commanded by this four-year-old African leopard who rode the top of a Pointe Claire police cruiser on its way to a checkup at an animal hospital. The cat's owner, from Montreal, let police do the transporting job and the animal has its own suite at the Pointe Claire hotel in which his owner stays.

RECORD STANDS

ANGELS CAMP, Calif. (AP) — The world's record in the frog jump remained unbroken as the 1972 Calaveras County Jumping Frog Jubilee ended Sunday.

The winner was the last frog to jump in the finals, a croaker named Turly Locs who cleared 17 feet 11¾ inches in the regulation three jumps and won $300. The frog was owned and trained by Denny Matasci of Mountain View, Calif. The record of 19 feet 3½ inches was set in 1966 by Ripple.

The finals ended three days of frog jumping at this historical '49er Gold Rust community in the rolling hills in the western Sierra Nevada. The custom of holding frog jumping contests was begun by the restless mid-19th century miners looking for weekend diversions.

The frogs are placed on a pad in the middle of a stage and are given 15 seconds to jump. "Frog hockeys" stomp the state and tickle the frogs to get them to jump. The distance covered in three hops is measured in a straight line from the centre of the pad, even though many frogs zigzag.

$92,000
EVERY COLOR — MODEL
HONDA
"World of Pleasure"
PEARSON

Grits Drop Zero Growth Idea

The federal minister charged with protecting the physical environment says cutting economic growth back to zero is not the way to do the job.

Jack Davis told B.C. Liberals at their convention in Penticton at the weekend that a policy suggestion advocating zero per capita economic growth was "ridiculous."

The suggestion was the first point in a paper prepared for discussion and voting during the convention's policy sessions.

The "zero growth" call was changed to "restrained use" of natural resources.

As well as advocating zero growth, the paper said government authorities "such as B.C. Hydro advertise for decreased rather than increased consumption of their services."

Davis, a panellist in the discussion group, said people must accept the fact that jobs and higher living standards and better distribution of income are what B.C. residents want.

The suggestion for zero growth was, therefore, "really ridiculous in view of what the people want."

Government policies that emphasize better quality than quantity are desirable. Instead of limiting growth, the emphasis should be placed on making wiser use of resources to reduce the bad effects of extraction upon the environment.

"I think we can have a bigger pie for everyone as a result of better economic management."

Teamsters Ask Arbitration

Independent arbitration has been proposed by the Teamsters' Union Local 213 as a possible way to end its strike against Butler-Lafarge Ltd., now in its ninth week in Victoria and Nanaimo.

Union business agent Frank Peters said today both sides appear to be deadlocked and adamant.

"The only way perhaps to break it is to get someone from outside," he said.

He emphasized that what was being proposed was binding arbitration by a single person, not by the B.C. Mediation Commission.

Company president W. T. Crampton said officials have not had a chance to discuss the proposal.

The strike began March 27 and involves 26 men. The union was seeking the standard industry contract, which includes several restrictive clauses covering unfair job sites and sub-contracting of work.

Wages have not been an issue, ith the company offering an increase of 85 cents an hour over two years. Butler-Lafarge has said it is not prepared to add restrictive clauses in a new contract.

Academic Price War?

TORONTO (CP) — George Kerr, minister of colleges and universities, has taken action to head off a price war among universities seeking to maintain student enrolment.

In a letter to university presidents this week, the minister said "actual fees charged to undergraduate students will be exactly $100 higher for full-time students."

Since the March 28 provincial budget announced higher tuition fees for university students, the smaller universities have feared a price war. Student enrolment is reported to have fallen considerably since last September.

Shortly after the budget was announced, Mr. Kerr suggested universities could absorb some of the fee increases themselves.

In the graduate field, some universities have already begun to apply the minister's fee-abatement suggestion.

Mother, Son Top Winners

A Victoria mother and her 11-year-old son Monday topppd all riders in a Campbell River western horse show sponsored by the B.C. Festival of Sports.

Rody Rimmer riding Lady Chance scored more points than his mother, Heather Rimmer of Happy Valley. He won the Colbow trophy for scoring the highest points in junior and senior events.

He also won the award for the highest points in the junior section.

Mrs. Rimmer, riding Dun's Mischief, received the most points in the senior events.

Mother and son won a total of 10 events.

TRADE-A-TAPE at CORONA STEREO TAPE CENTRES
2340 DOUGLAS — 388-5311
CLOSED MONDAY

COMING SOON
BACK BY POPULAR DEMAND
BIG LITTLE VACATIONS
The Calgary Stampede
Thursday, July 6 — Saturday, July 15 $68.
It's just about the biggest, wildest outdoor spectacle on earth. There's bronc bustin', Brahma bull riding, square dancing in the streets, thrilling chuckwagon races and plenty of barbeques. All this authentic Western action and excitement is just a short PWA flight away. There are a couple of really good "down home" package deals for you to cash in on:
2 weekend packages
2 midweek packages
Price as low as $68* each, based on double occupancy includes:
• Accommodations
• Steak dinner at Hy's Steak House
• Best Grandstand tickets — one Afternoon and one Evening performance
• Airport transfers
And staying in Calgary puts you just 60 miles from the Rockies, Banff, and Lake Louise. So shake a leg pardner, and git on out to the Stampede!
*Plus Airfare
Mail to: Pacific Western Airlines, 540 Howe St., Vancouver or 11710 Kingsway Court, Edmonton.
ADMIT ONE
... to the complete, heart-warming story of the exciting Big-Little Vacation events described above.
NAME
ADDRESS
My travel agent is:
Count on us.
TILDEN
*ADDED ATTRACTION
Your PWA ticket price entitles you to a 10% discount on a new Tilden car at your destination
PACIFIC WESTERN AIRLINES
A Biggest Little Airline in the Whole Wide West Production

Advertisement
How's Your Hearing?
Chicago, Ill.—A free offer of special interest to those who hear but do not understand words has been announced by Beltone. A non-operating model of the smallest Beltone aid ever made will be given absolutely free to anyone answering this advertisement.
Try it to see how it is worn in the privacy of your own home without cost or obligation of any kind. It's yours to keep, free. It weighs less than a third of an ounce, and it's all at ear level, in one unit. No wires lead from body to head.
These models are free from our Hearing Aid Division, so we suggest you write for yours now. Again, we repeat, there is no cost, and certainly no obligation. Write to Dept. 9258 Beltone Electronics Corp., 4201 W. Victoria, Chicago, Ill. 60646.

PROVINCE OF BRITISH COLUMBIA

DEPARTMENTAL SOLICITOR, Department of Lands and Water Resources, Victoria. To give advice on administration of Acts, contracts, and agreements, and to draft proposed new legislation. Requires membership in the Law Society of British Columbia and extensive experience in legal matters of all kinds, including ten years in legal work relevant to the administration of laws. $16,440 - $18,420. COMPETITION NO. 72:676.

CONSULTANT—SOCIAL WORK SERVICES, Mental Health Branch, Victoria. To carry out a consultative and advisory service in relation to the broad spectrum of Mental Health Social Services and mental health welfare planning. Requires a Master's degree in Social Work; preferably advanced studies or credits; considerable responsible experience in social work in the clinical, administrative and community organization fields, including staff development. $15,420 - $17,520. COMPETITION NO. 72:488A.

REGIONAL LOCATION ENGINEER, Location Branch, Nelson. To take charge of all planning and design projects within the Region. Requires membership in the Association of Professional Engineers of British Columbia; extensive experience in Highways Design Survey work, preferably including experience in a supervisory capacity. $15,300-$16,980. COMPETITION NO. 72-676.

PLANNING OFFICER, Municipal Affairs, Victoria. To serve on technical planning committees; to assist Regional Districts in the preparation of plans and prepare plans for smaller municipalities. Requires post-graduate training in Community Planning, and several years of related experience, or equivalent. $11,880 - $14,100. COMPETITION NO. 72:672.

BUSINESS ADMINISTRATOR, Tranquille School, Tranquille. COMPETITION NO. 72:445.

BUSINESS ADMINISTRATOR, Skeenaview Hospital, Terrace. COMPETITION NO. 72:445C. To administer budget, fiscal control, personnel and payroll, and ancillary services. Requires recognized course in hospital $10,620 - $12,840. Apply to ESSONDALE, IMMEDIATELY.

TRAINING OFFICER, Civil Service Commission, Victoria. To prepare and conduct training programs, workshops, and seminars and to assist departmental officials in the preparation of training programmes. Requires a recognized degree, plus several years in personnel administration, including experience in presenting courses. Starting salary $9,804-$11,880, depending on qualifications. COMPETITION NO. 72:671.

SOCIAL WORKER, District Officer Supervisor, Prince Rupert. To be responsible for the Prince Rupert District programme; to supervise Social Workers and clerical staff, and to work with professional community groups as required. Requires a Master of Social Work degree and a sound knowledge of administrative techniques and social work methods. $11,208 - $13,620. COMPETITION NO. 72:359B.

SOCIAL WORKER, Assistant Supervisor, Prince George. Responsible for administration of department's financial assistance program, and for total programs, including child welfare in Vanderhoof; to supervise professional, technical and clerical staff, plus community work. Requires a degree in Social Work, preferably with training at graduate level; a sound knowledge of administrative and social work methods. $10,332-$12,480. COMPETITION NO. 72:573A.

ARCHIVIST, Provincial Archives, Victoria. To identify and describe historical material and to assist researchers in making material available. Requires a recognized degree, preferably with a major in history plus knowledge and some experience in the work to be performed. $8,148-$9,804. COMPETITION NO. 72:673.

SOCIAL WORKERS, Department of Rehabilitation and Social Improvement, Various locations. To provide rehabilitative and preventive counselling services either under the Social Assistance or Child Welfare Programmes. Requires a recognized degree, preferably in Social Sciences or better. Starting salary $7,824 - $9,456, depending on qualifications. COMPETITION NO. 72:674.

Obtain applications from the Civil Service Commission of British Columbia, 544 Michigan Street, Victoria, or Valleyview Lodge, Essondale and return NOT LATER THAN May 31, 1972.

the big D with the guarantee
Dustbane, largest manufacturers of cleaning and maintenance products in Canada, underline their confidence in Dustbane equipment with this unique guarantee.
Guarantee of Uninterrupted Service.
"A Guarantee of Uninterrupted Service is available for the lifetime of Dustbane equipment. The service is additional to the regular Dustbane Manufacturer's Warranty. If at any time your Dustbane equipment requires repairs at our factory, Dustbane will supply a replacement to you at no charge, freight prepaid, for your use until your machine has been serviced and returned to you. There is no time limit on the lifetime Guarantee of Uninterrupted Service and it remains in effect after the Dustbane Manufacturer's Warranty of one year's free service on parts and labour has expired".
Dustbane Enterprises Limited
P.O. Box 8381, Ottawa, Ontario K1G 3K1
613-745-6861
Distributor:
Macken Agencies Ltd.
1220 S.E. Marine Drive
Vancouver 15, B.C.
Telephone: 604-324-2401-2-3
Or contact your local Dustbane Products representative. Consult your phone directory.

Shirley Philp's HOMEFINDERS invite you to be a..
WINNER!
SLOGAN CONTEST
We've been looking for a slogan—we haven't come up with the one that's just right yet. Help us write our slogan and you may win!
Here are Some of the Real Estate Services We Offer Our Clients:
★ Homefinders has up to 90 per cent financing! We make it easy for you and we do all the arranging.
★ Homefinders has what we call our "Instant Purchase Plan" . . . interest-free money to enable you to buy now and sell later.
★ Homefinders has a Guaranteed Sales Plan. If your home hasn't been sold by the time you are to take possession of your new home, we'll buy it from you.
★ Homefinders has a staff of 42 specially trained representatives. They all specialize in service—to buyer and seller alike.
★ Homefinders has 54 Associated Real Estate Offices, to guarantee sales right across Canada. We specialize in the transfer of company and service personnel.
★ Homefinders has a Mortgage Department Second To None. Money is available for first and second mortgages at competitive rates.
CONTEST RULES
• You may send in as many entries as you wish.
• You may wish to use the entry form or just write them out on a piece of paper.
• All entries must be postmarked no later than midnight, June 30th, 1972.
• Entries should be mailed or brought in to one of our two offices: Shirley Philp's Homefinders Ltd., Box 4085, Victoria, B.C.; Douglas at Trans-Canada; or our branch office at 610 Yates Street.
• A panel of three judges will select the three winning slogans. Judges' decision is final.
• All entries become the property of Shirley Philp's Homefinders Ltd. and may be used in any way they see fit. The staff of Homefinders and their families, or their advertising agents are not eligible for this contest.
$300— 1st PRIZE
$200— 2nd PRIZE
$100— 3rd PRIZE
WIN ONE OF THREE CASH PRIZES
Dear Homefinders:
MY SUGGESTED SLOGAN(S) IS:
Hope you like it!
MY NAME .....
ADDRESS .....
IF I WIN PHONE ME AT .....
Shirley Philp's HOMEFINDERS
Box 4085, Victoria, B.C., or 610 Yates Street, Douglas at Trans-Canada

HIS RECIPE FOR 31 MARRIAGES

MEXICO CITY (Reuter) — A 80-year-old Mexican who has just married for the 31st time attributes his longevity to raw meat and fish, artichoke juice, cognac and "sex without reserve."

Alfonso Olhagaray, editor of a small newspaper called Primera Plana (Front Page), who has just married a 25-year-old girl, says he is strong enough to marry 40 times.

"The important thing is to live long, but well," he said in an interview. "I have known many men who lived up to a 100 years. But they did not live. They vegetated."

Olhagaray said he takes one-hour strolls every day, eats raw meat and fish sprinkled with lemon juice and artichoke juice. He takes honey, never sugar.

He also drinks a lot of cognac and smokes cigars, but he never touches cigarettes.

Asked what happened to his other wives, he said: "Some died and others grew old."

Rescue Answers 35 Calls

The weekend was anything but a holiday for personnel manning the Pacific Rescue Co-ordination Centre in CFB Esquimalt, who dealt with 35 incidents.

One of the most tragic was the crash of a plane travelling from Whitehorse to Juneau Saturday in which two people were killed and another two seriously injured.

Names of the plane's occupants, all Canadians, are not available.

Flying in fog, the place was sighted by a railroad crew, trying to find its way by following the lines at a height of about 60 feet.

The crew reported the plane to another crew working further along. When the plane failed to appear a search was organized by a U.S. coast guard plane and a Canadian armed forces' craft from CFB Comox.

The downed plane was found at Deadman's Gulch, north of Skagway.

IN HOSPITAL

The injured were taken to hospital at Juneau.

A Tofino woman died in Vancouver General Hospital about 3:30 a.m. Saturday after a mercy flight from Tofino airport about 1 p.m. Friday.

Mrs. Alex Bradshaw, 24, had undergone surgery in Tofino and was in a coma when airlifted to Vancouver.

An eight-year-old Tofino boy, John Coriazzoli, is in good condition at the mainland hospital after being flown there earlier Friday.

He suffered an eye injury when hit with a hockey stick during a game.

New Name for Ceylon . . . It's Now Sri Lanka

COLOMBO (Reuter) — Pretty girls danced in the streets, monks chanted prayers and musicians blew long hollow notes on giant conch shells in a colorful ceremony as Ceylon transformed itself Monday into the independent socialist republic of Sri Lanka.

The islands' 157-member Constituent Assembly voted 120 to 15 for a new constitution, ending a 157-year link between Ceylon and the British Crown.

The country remains in the Commonwealth.

The vote, boycotted by the Tamil Federal Party, came after the assembly had deliberated for 22 months on the new constitution, which provides for the establishment of a free, democractic, socialist republic.

The Opposition right-wing United Nations party, led by J. R. Jawewardene and former prime minister Dudley Senanayake, voted against the constitution because of what they claimed was undue haste on the part of the government in formulating it.

The Speaker of the Constituent Assembly, Stanley Tillekeratne, signed the constitution document during the ceremony in the capital Monday afternoon, attended by 1,200 people including political and religious leaders and the diplomatic corps.

Mrs. Sirimayo Bandaranaike, 56, Ceylon's last prime minister, took the oath of office as Sri Lanka's first premier, and nominated William Gopallawa, 74, as its first president. Gopallawa was the last governor-general.

Mrs. Bandaranaike immediately appealed to the 12 million residents of Sri Lanka to join in the task of nation-building, saying the new constitution is only a gateway to the future.

She said Sri Lanka's foreign policy would continue to be shaped by its steadfast belief in non-alignment and dedication to the United Nations.

The official ceremony took place in Colombo's new theatre in Navarangahala, near Independence Hall where the Duke of Gloucester, representing King George VI, opened Ceylon's first parliament in February, 1948.

The 215,000-square-mile island was granted independence with dominion status in that year.

U.S. Forest Firm Charged

WASHINGTON (AP) — The U.S. justice department charged one of the largest American timber firms Monday with pollution of the Snohomish River in the state of Washington.

The action charges that in two instances Weyerhaeuser Co.'s lumber mill at Everett, some 30 miles north of Seattle, pumped oil and other refuse into the river.

In an action filed in the U.S. district court in Seattle, the department said the discharge consisted of water, oil and refuse which collects in a pit under two mechanical gangsaws used to cut rough boards from squared-off logs.

The company issued a statement in Seattle saying it would resist the charge "strenuously."

Former Victorians Get New Forces Jobs

Two former Victorians are involved in major changes of command announced today by the department of national defence.

Native son Rear-Admiral Robert Stephens, 48, an engineer officer, will succeed Maj.-Gen. William A. Milroy, 51, of Edmonton and Calgary, as head of training command in Winnipeg.

Maj.-Gen. Reginald J. Lane, 52, also from Victoria, now deputy commander under Maj.-Gen. Milroy, will receive a new posting, as yet undisclosed.

He will be succeeded by Brig.-Gen. Jacques Chouinard, 49, of Montmagny, Que., who will be promoted to major-general.

Milroy will be promoted to lieutenant-general and succeed retiring Lt.-Gen. G. A. Turcot as head of mobile command at St. Hubert, Que.

Col. P. V. B. Pat Grieve, 50, of Toronto, will be appointed brigadier-general and will take over from Brig.-Gen. Chouinard as chief of the mechanized battle group in Germany.

All appointments will be effective over the next five months.

MULLINS MARINE
YAMAHA
EASY, EASY TERMS
926 YATES ST.

P.D.Y. FOOD CENTRE
CRAIGFLOWER and TILLICUM
Prices Effective Sun., Mon., Tues., Wed.
May 21, 22, 23, 24
OPEN May 22, VICTORIA DAY 12 P.M. TO 6 P.M.
We Reserve the Right to Limit Quantities

ASTRA or SUNNIEST
SHRIMPS Reg. 49c tin 39c
NORTH STAR—BULK
WIENERS Reg. 59c lb. 47c
EVERSWEET 6-oz.
COOKED HAM Reg. 65c pkg. 2 pkgs. 1.00
BREAKFAST
SAUSAGE Reg. 69c lb. 53c
MAPLE LEAF
CANNED PICNIC Reg. 1.29. 1-lb. tin 99c
NABOB
COFFEE Reg. 1.97. 2-lb. bag 1.79
SUNGOLD—FIVE 3-OZ. POLY BAG
ORANGE CRYSTALS Reg. 99c 69c
REYNOLDS—18 INCH
FOIL WRAP Reg. 79c 65c
FRESH LETTUCE Reg. 2 for 39c. 2 heads 25c
FRESH (B.C. GROWN)
ASPARAGUS Reg. 69c lb. 45c
GOLDEN RIPE
BANANAS Reg. 2 lbs. 39c 9 lbs. 1.00

HONDA
URGENTLY NEEDS
TRADES
"World of Pleasure"
PEARSON

SPECIAL DISCOUNT
to Celebrate British Trade Week
25% OFF
ALL BOOKS IN THE STORE
Tues., Wed., May 23 and 24
50% DISCOUNT
ON ALL BOOKS
Thurs., Fri., Sat., May 25, 26, 27
THE ABOVE DISCOUNTS APPLY ONLY AT
641 YATES STREET
FRASER BOOK BIN
641 Yates Phone 385-3779
Hillside Mall Phone 384-5343

Just because we've now priced Maverick with the volume imports at $2528.00*...

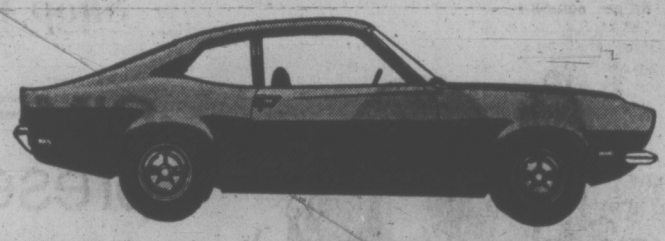

FORD MAVERICK
Ford

don't forget that it's still a good sized roomy compact

Maverick has always had a slightly different idea about what a North American car can offer. It was built to give you the economy of a small import car and the extra roominess and comfort of a compact. Easy to buy, economical to operate and fun to drive. That's a Maverick.

Maverick turns curb to curb in less than 37 feet. It moves easily through traffic and sneaks into parking spaces other cars pass by. You get excellent maneuverability without giving up roominess and comfort.

Full width seats with "check" pattern cloth and vinyl trim, colour-keyed flooring, full-width storage tray, 2-spoke steering wheel and a blend-air heater with 3-speed blower are standard on the 2-door and 4-door Mavericks.

Whether you go for the snappy 2-door Maverick; the family-sized, family-priced 4-door, or the action look of the Maverick Grabber . . . it's nice to know you're getting benefits like unitized construction. That means the body is welded in one piece to make it tough and durable.

Maverick is built and priced to offer today's people unusual value. So for economy and comfort with a certain flair . . . Go Maverick. At your Ford Dealer.

**Manufacturers suggested retail price for 2-door Maverick, not including destination and delivery, preparation and conditioning charges, licence and Provincial tax.*

People on the go... Go Maverick

ACADIANS FORM DEFENCE GROUP

FREDERICTON (CP) — Delegates to a conference of French-speaking New Brunswickers voted Monday to set up a new provincial Francophone association.

Participants in the first general conference of Acadians agreed that such a body was necessary to defend the Acadian interests in the province. They gave the job of organizing the new group to the National Society of Acadians, which represents Francophones in all three Maritime provinces.

In a tumultuous closing session delegates refused to vote on additional resolutions that would have defined the association's aims and suggested possible action it could take.

Speakers from the floor said delegates had not had enough time to study the resolutions. The conference voted overwhelmingly to continue talks and voting on the local level and send the results to the NSA by July 1.

In workshop sessions earlier Monday, delegates voted 381 to 12 in favor of the association. The decision on the new body came after the 1,000 delegates spent three days discussing economic, cultural and political issues facing New Brunswick's 240,000 Francophones.

Hector Cormier, administrative secretary of the NSA, said later, "the conference was as successful as it could have been."

ACCEPTED MANDATE

In an interview Monday night, he said the NSA's board of directors had accepted the mandate given it by the conference to lay the groundwork for the provincial association. Mr. Cormier said it would probably take a year to set up the new body.

Monday afternoon, delegates cheered and applauded when Secretary of State Gerard Pelletier addressed the closing sessions.

He told the conference that isolation is the biggest threat to linguistic minorities and urged them to abolish all traces of isolation.

Mr. Pelletier told a news conference later that the CBC and the Canadian Radio-Television Commission are giving top priority to extending French-language radio and television service to those parts of the province not yet covered by the existing stations in Moncton.

Demands for extended French-language services and more local affairs programming were among the 150 resolutions voted on at the conference, held on the University of New Brunswick campus.

Woman Set On Fire, Murder Charge Set

BEAUMONT, Tex. (UPI) — Police charged 66-year-old Arthur Williams with murder Monday for allegedly pouring gasoline or paint thinner over a woman Saturday night, and then setting fire to her with a match.

The victim, Lovella Barnes, 53, died Sunday in a Beaumont hospital. Before she died she told police she and Williams argued Saturday because he wanted her to fix his dinner, and she refused.

7 Cyclists Among 107 Dead

By The Canadian Press

Seven Ontario cyclists, including two under the recommended minimum age for safe riding, were killed in separate accidents when struck by vehicles during the Victoria Day weekend.

The seven riders, four on bicycles and three on motorcycles, were among 107 Canadians to die accidentally since the start of the holiday period.

Traffic mishaps claimed 73 lives between 6 p.m. Friday and midnight Monday, local times, a survey by The Canadian Press showed. In addition, 18 drowned, five died in fires and 11 were killed in other accidents.

Two of the bicyclists, one six and the other eight, were killed on Toronto streets. They were below nine years of age, which the Ontario department of transportation and communications suggests as a minimum. A department report showed children under nine are often too young to understand the rules of the road.

This weekend's toll compares with 79 reported killed last year during Victoria Day weekend. In 1971, 57 died on the roads and 16 drowned.

The Canada Safety Council predicted 65 persons would die on the highways during the 72-hour holiday weekend.

ONTARIO TOLL HIGHEST

Ontario's toll of 34 was the highest in the nation. Twenty-four died in traffic accidents, five drowned, two died in fires and three were killed in other accidents.

Twenty-eight died in Quebec, including 22 in traffic accidents, three by drowning, one killed in a fire and two in other accidents.

British Columbia's death toll was 21. Fourteen died in traffic accidents, three drowned and four died in other mishaps.

Seven died in Alberta. One was killed in a traffic accident, four drowned and two died in fires. Seven died in Saskatchewan, six in traffic and one drowning.

One person was killed in a Manitoba traffic accidet.

Seven person were killed i those Atlantic provinces. Two died in Nova Scotia traffic accidents, three in traffic in New Brunswick and two drowned in Prince Edward Island.

Newfoundland was the only fatality-free province.

Two died in fires in the Northwest Territories.

The weekend traffic deaths bring the unofficial national traffic fatality toll to 1,170.

The survey does not include industrial deaths, known slayings or suicides.

HONDA
URGENTLY NEEDS
TRADES
"World of Pleasure"
PEARSON

MULLINS MARINE
10-SPEEDS
LOW MONTHLY TERMS
825 YATES STREET

Dominion HOTEL 700 YATES Introduces
THE ROAST BEEF PIT
in the
TERRA COTTA ROOM NIGHTLY
PRIME ROAST SIRLOIN OF BEEF
Complete dinner, per couple $4.95
RESERVATIONS 384-4136

Thos. Hope Leeming, C.L.U.
Representative
VICTORIA
Tel: 385-5751

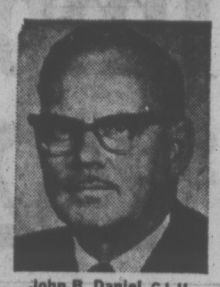
John B. Daniel, C.L.U.
Representative
VICTORIA
Tel: 385-5751

Get bigger and quicker cash values with Manulife 25, the "special advantages" policy.
Call your nearest Manufacturers Life Representative.
ManuLife
The Manufacturers Life Insurance Company

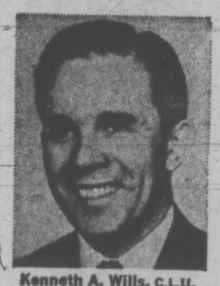
Kenneth A. Wills, C.L.U.
Representative
VICTORIA
Tel: 385-5751

Peter Pollen NOW
WE TIP OUR HATS TO FORD
LOOKING for a little ECONOMICAL WAGON

Pinto Squire Wagon Equipped as Shown
$3051
Pinto Wagons Start at $2686 Delivered Victoria

TAKE A GOOD LOOK AT OUR NEW '72 PINTO WAGON BEFORE YOU MAKE ANY DECISIONS
—2000 c.c. engine.
—Up to 60.5 cu ft. capacity.
—Exclusive wood-grain side and tailgate panels.
—Disc brakes.
—Counter-balanced tailgate.
—Fold-down rear seat.
—Comfort-molded vinyl seats.
—Rear flipper quarter windows plus much, much more.
PETER POLLEN FORD
1060 Yates at Cook
384-1144

Shop Wednesday, Thursday and Friday Nights 'Til 9!

SIMPSONS-SEARS Body Fashions presents The Miss Canada Look by Exquisite Form®
Exquisite Form is the official inner fashion of the Miss Canada Pageant.

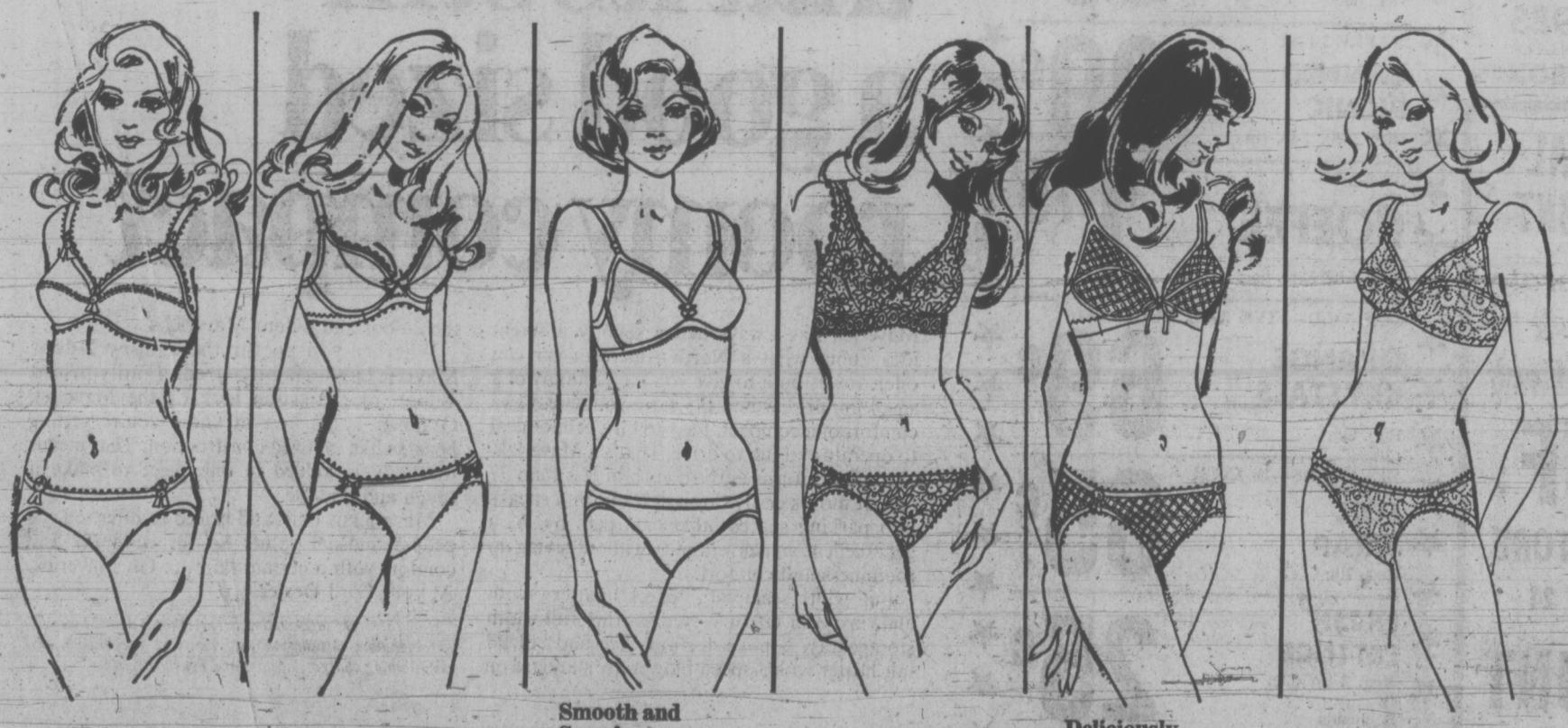

Naturally Soft
Smooth, sexy double-knit in Red, White, or Blue. A. Bra in sizes A 32-36, B 32-38, C 34-38. Each **4.50**. Also available lightly lined. Each **5.50**. B. Bikini. S.,M.,L. Each **2.00**.

Silky Smooth
Heavenly tricot, underwired and plunging for an all-girl appeal. Soft Tan, or Cocoa. C. Bra. A 32-36, B 32-38, C 34-38. Each **7.00**. D. Bikini. S.,M.,L. Each **3.00**.

Smooth and Seamless
Perfect for the clingiest things. E. Bra. A 34-36, B 32-38, C 32-36. White, Soft Tan. Each **6.00**. Also lightly lined. Each **6.50**. F. Magic Lady Brief (not illustrated). White, Beige, Bone. S.,M.,L., each **5.95**; XL., each **6.95**.

Lacy Lovelies
Exquisite lace work with scalloped band. White, Blue or Cognac. G. Bra in sizes A 34-36, B, C 32-38. Each **7.50**. H. Matching bikini in S.,M.,L. Each **5.00**.

Deliciously Light
Light and lacy with unique front closure or regular back hook styling. White, Soft Tan, Grape. K. Bra. A 34-36, B 32-38, C 32-38. Each **5.00**. M. Bikini. S.,M.,L. Each **3.00**.

Truly Feminine
So light and natural you'll barely feel it. White, Soft Tan, Navy. G. Bra. A 34-36, B 32-38. Each **5.00**. Also with light lining, each **6.00**. H. Bikini. M., L.,XL. Each **3.00**.

WIN
A beautiful Exquisite Form bra of your choice (up to $8.50 in value). There's no obligation to purchase. All you have to do is fill in an entry form and place it in the contest box. Forms are available in all our ladies' fashion departments. If your name is drawn, you just answer a simple skill-testing question correctly. It's so simple. And a lucky winner will be drawn daily from Tuesday, May 24th to Saturday, May 27th, 1972. Drop in and enter. It could be your lucky day!

Simpsons-Sears: Intimate Apparel (18)

Simpsons-Sears Hillside: 3190 Shelbourne Street. Lots of Free Parking . . . No Tickets, No Time Limit. (5-67)

HOME TINKERER TURNS OUT ARTIFICIAL HEART

SAN FRANCISCO (AP) — After tinkering in his basement for six months, an engineer has invented a self-contained artificial heart which a University of California surgeon calls "extraordinarily effective and remarkably simple."

Dr. Benson B. Roe, who made the comment, heads the UC surgical team which has implanted the lightweight plastic heart in about 20 calves, one of which remained alive and frisky for a week after the operation.

The heart was designed and built by Paul Davis, president of Pacific Roller Die Co. at Hayward on the east shore of San Francisco Bay.

"I'd been building machines for 20 years," said Davis, who manufactures heavy equipment for pipelines. "But anyone can make that kind of equipment. I wanted to do something worthwhile, so I figured that if people were trying to build an artificial heart I'd try too."

The 12-ounce pump is driven by compressed air but can be powered by an implantable nuclear device which has been developed—but not yet used—by a medical team at the National Heart and Lung Institute.

Roe said the device is different from other artificial hearts in that it is self-contained and requires no large external control console to regulate it.

BODY SETS NEEDS

It also pumps blood through the body in differing quantities, with the volume at each beat determined by the body's needs.

A third difference from other pumps under development is that Davis' device is driven by a plastic piston that won't wear out.

Davis spent six months in the basement of his Alameda home, shaping a working model of the artificial heart. He then wrote to a dozen medical schools about it. He got only one reply, from Roe.

"For a guy with no background to presume to get into this field where so much expertise and time and money had already been spent seemed kind of silly," said Roe. "But this device looked interesting, and I didn't want to let a good idea die of neglect. When I outlined all the technical requirements for an ideal artificial heart, I wasn't at all optimistic he would come up with the answers."

But Davis returned in three months with a new version of the heart, Roe said, and laboratory tests demonstrated it could work.

Simpsons-Sears "Parade Of Values" starts tomorrow! Re-check your colourful 8-page flyer delivered to your home and shop until 5:30 p.m. Saturday, May 27th.

SIMPSONS-SEARS

These Perma-Prest treated, Koratron approved slacks have everything. Fashionable touches and casual sporty looks, plus a saving of $3.99.

What value! These casuals are cut from a blend of Trevira and Avril Rayon for lasting good looks. They're machine washable, so you can forget costly dry cleaning bills. Perma-Prest means they'll never need ironing. They're Koratron® approved to insure good looks that last. Ban-Rol® waist band for that always-neat look. The unfinished leg lets you choose the length that's just right for you. All this, a choice of colours, styles and a $3.99 saving...now that's REAL value.

a—Trim Fit Flares with fashionable belt loop styling. Even waist sizes: 30-42. Colours: Blue, Tan, Grey, Oyster, Violet or Dusty Rose. 71837

b—Trim Fit Flares with the ever popular continental waist style. Even waist sizes: 30-42. Colours: Blue, Oyster, Violet or Dusty Rose. 71844

Full Fit Slacks (Not Shown). Straight leg style. Belt loop waist. Waist sizes: 34-44. Available colours: Blue, Tan, Grey or Oyster. 71717

Super Slim Flares (Not Shown). Belt loop waist. Front button-flap pockets. Even waist sizes: 28-38. Colours: Grey, Oyster, Violet or Dusty Rose. 71907

On Sale 'til 5:30 p.m. Saturday, May 27th while quantities last

SAVE $3.99

4 DAYS ONLY

$9.99

Reg.13.98

Simpsons-Sears: Men's Casual Shop (41)

THIS IS SIMPSONS-SEARS BEST VALUE

Available from coast to coast in Canada through all Simpsons-Sears stores, this very special offer is the sincerest effort Simpsons-Sears can make to bring you merchandise that combines fine quality with the lowest possible price.

Simpsons-Sears Hillside: 3190 Shelbourne Street. Lots of Free Parking . . . No Tickets, No Time Limit. (5-68)

CHINA POPULATION ZOOMING

WASHINGTON (Reuter)—A congressional study predicted Saturday that China's population, now about 800 million, will reach as much as 1.3 billion by 1990.

The staff study by the congressional joint economic committee also concluded that China had gained tangible long-range benefits by the suspension of Soviet aid in the mid-1960s because it forced Peking to turn to European countries.

Senator William Proxmire (Dem. Wis.) said the study was prepared to provide more insight into China's efforts to maintain a huge and growing population.

"Three birth control campaigns have had no appreciable effect on demographic rates," the study says.

It says that even if there were a major and successful effort to reduce the fertility rate, there is likely to be little overall difference in either the size of the total population or the size of the younger age group, thus offering little relief from the need for education, employment, housing, and other services for the young.

DEATH RATE DOWN

The study says the main reason why the projections show little chance for limiting China's growth rate is because of expected improvements in the general health and a lowering of the death rate throughout the Chinese countryside.

The study says withdrawal of Soviet aid in 1960 forced China to turn to non-Communist countries, mainly Japan, West Germany, Britain, France and Switzerland.

The imports of electronics and related items helped China expand its electronics base, saving years of efforts by Peking to develop its own equipment and technology now unavailable from the Soviet Union.

The report concludes: "Thus China may in the next decade or two join the U.S., the Soviet Union, Japan, and the Western European community in a Pentagon of world powers."

Democracy First, Socialism Later'

By RALPH Joseph
CP Correspondent

TEHERAN (CP) — In Pakistan today, the mood of the educated public seems to be: "Democracy first, socialism later." Presient Zulfiqar Ali Bhutto has repeatedly in the past claimed dedication to both, though not necessarily in the same order.

However, he has been able to recognize the public mood, stan today, the mood of the after weeks of haggling with the opposition.

The manner in which he lifted martial law succeeded in creating the impression that he had taken the wind out of the sails of the opposition and not actually bowed to them. In fact, the Pakistani president probably saw the message written clearly on the wall: Not only was martial law creating political strains and giving the opposition something to complain about, it was also eroding his popularity within his own party, not to speak of the public.

But by acting when he did, Bhutto managed to "unite the nation behind him," as some observers saw it — just in time for his diplomatic confrontation with the Indians. Now, with all attention focused on the negotiations going on between Islamabad and New Delhi, few people in Pakistan seem to have noticed they have been saddled with a constitution stiffer than anything before — and that too with the stamp of legality and public approval.

HAS INTERIM PLAN

Not surprisingly, the constitution has been called an "interim" one, which is the only sort of thing Bhutto could have given the public before he recognized Bangladesh. But he has set the national assembly, which is also to act as a constituent assembly, four months to draw up a permanent constitution. This seems a clear indication that he intends to recognize Sheik Mujibur Rahman's regime in Dacca before Aug. 14, if not much sooner.

If there was any hope, after last December, of winning Bangladesh back as "East Pakistan," the idea has long since evaporated in Pakistan. Bhutto attempted, in his inaugural speech in parliament, to soften the shock by tracing the history of the Pakistan movement, and the Bengali freedom movement, right from the time of the entry of the British into the subcontinent.

The way he put it, it could not have seemed so shameful to most Pakistanis that the east win has split from them, if only because the Bengali Muslim freedom movement and the Pakistan independence movement were really two different things running parallel to one another and only hurriedly amalgamated just before the British quit the subcontinent.

By Bhutto's presentation of the case, this amalgamation of two different movements was an experiment that failed, with the blame for the failure going squarely on "foreign interference" and the blunders of the "reactionary" elements pampered by the previous regimes.

SEEKS DEAL

This line of thought having become official thinking, it appears only necessary now for Bhutto to strike some sort of deal with Sheik Mujib and Prime Minister Indira Gandhi about the prisoners of war held in India, and for him to make an all-out attempt to prevent the Bengalis going through with the war-crimes trials of some 1,500 members of the Pakistani army held prisoner.

What attitude he takes after the PoWs are back home and Bangladesh has been recognized is anybody's guess, but observers in Pakistan have noted that the president has had the foreign ministry portfolio so long under Ayub Khan that his thinking is foreign-policy oriented — to the extent that even his actions at home reflect this.

One cannot foresee the problem of disputed Kashmir getting solved in the current olive-branch waving toward New Delhi, but the alternatives to Mrs. Gandhi if she chooses to hold out on any of the minor issues could well be a re-adoption of the "we-shall fight-for a-thousand-years" stance, with all its dangerous implications for the subcontinent.

How about a new Texaco furnace? Better late than never. But better now than later.

Remind yourself that it's time you replaced that old furnace. A new Texaco forced air furnace is designed to ensure the complete combustion of every last drop of oil. And oil means the most heat for the least money. Easy budget terms available.

THOMAS FUELS LTD.
512 LINDEN STREET
PHONE 383-8120

TEXACO HOME COMFORT

Dependable

BRAKE JOB

No one can give you a price estimate without inspecting your complete brake system.

*Here's What You Get**

- Linings (exchange) 12.98
- Labour 12.00
- Turn 4 drums 12.00
- Repack front wheels 3.00
- Rebuild cylinders 12.00
- Fluid 3.00
- Wheel cylinder cups 4.00

Prices quoted are for most domestic cars. Additional parts and labour extra.

Here's What We Do:

- Backing plates washed and cleaned.
- We install only top quality heavy duty bonded linings.
- All drums turned and trued.
- Hydraulic wheel cylinders rebuilt.
- Front wheel bearings inspected and repacked.
- Master cylinder grease seals inspected and tested.

Charge It!

We Are Fully Equipped To Service Disc Brakes

Phone for an appointment — 388-9111

Simpsons-Sears Hillside: 3190 Shelbourne Street. Lots of Free Parking . . . No Tickets, No Time Limit.

SIMPSONS-SEARS

SWIFTSURE-MAUI PHOTO CONTEST

YOU COULD WIN

This Minolta Hi-Matic E

Plus a 16x20" enlargement of your winning photo.

Complete with electronic flash, this compact fully automatic camera features a sharp, fast Rokkor 40-mm 1.7 lens and programmed shutter with speeds from 2 seconds to 1/1000. Easy loading system.

Details at Camera Counter

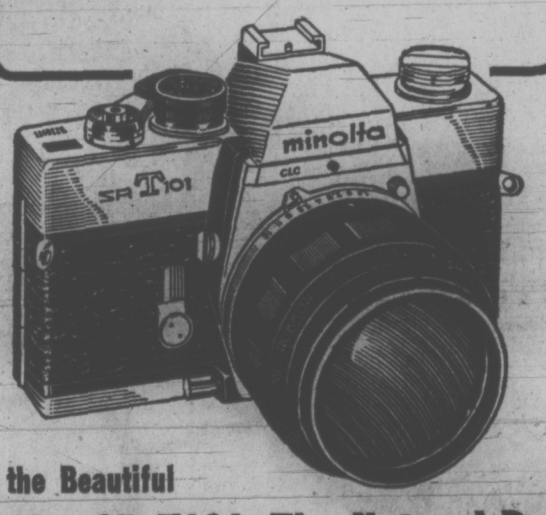

See the Beautiful

Minolta SR-T101, The Natural Reflex

The Minolta SR-T 101, is a system camera designed to function flawlessly—as naturally as the human body. Look through the SR-T 101 and see the ideal shutter settings — at a glance. While you're setting, the meter-coupled lens keeps the diaphragm wide open so you can see everything through the viewfinder. Bright and clear. Then shoot. Our contrast Light Compensator reads all the differing light values of the subject and compensates to keep your exposure balanced. All of which makes the SR-T101 very fast, very simple and very natural. With a Minolta SR-T101, you can capture the kind of shot nobody else can see. Let us show why. SR-T 101 with superb bayonet-mounted Rokker 55-mm f/1.7 lens and case.
Now complete with 135-mm 3.5 automatic dimension telephoto lens and standard 1.2 lens. PRICE 299.97

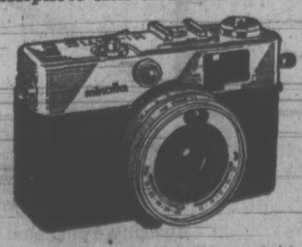

The Minolta Hi-Matic C

A compact 35-mm camera with pop-up retractable lens barrel, automatic exposure control for both outdoor and flash pictures. Fast 2.7 Rokkor lens. Click-stop zone focusing visible in viewfinder. Complete with leather case and electronic flash 69.97

See Our Minolta Accessories

Minolta single lens accessories designed to make your Minolta SRT-101 even more versatile. Lenses, bellows extension tubes, right-angle finders designed specifically for the SRT-101.

Simpsons-Sears Cameras (38) Phone Enquiries 388-9111

Simpsons-Sears Hillside: 3190 Shelbourne Street (5-69)

SIMPSONS-SEARS

Shop Wednesday, Thursday, Friday nights 'til 9!

WIG SCOOP!
Designer wigs
Less than 1/2 Price!
Reg. $45-50. for only 5 days Sale $22

"HELLO RUTHIE, IT'S SOPHIE. LISTEN, DO I HAVE A WIG TO SHOW YOU! YES, A WIG. YOU SHOULD SEE IT. SO NATURAL IT LOOKS LIKE ME, ALREADY. IT'S MADE OF 'ELURA', AND HONESTLY IT FEELS AND MOVES JUST LIKE REAL HAIR. AND SO EASY TO CARE FOR. WHERE DID I GET IT? SIMPSONS-SEARS! AND, THEY'VE GOT FAMOUS DESIGNER WIGS, CHRISTIAN DIOR, SASSOON. BEAUTIFUL! FASHIONED OF EASY-CARE FIBRES OF DYNEL, ELURA OR KANEKALON. AND WHAT A SELECTION! ALL SO PRETTY AND FEMININE. AND YOU KNOW, RUTHIE, THE WIG CONSULTANT WAS SO HELPFUL. WE LOOKED AT SO MANY WIGS AND THEN WE FOUND THE ONE FOR ME. THERE WERE LOADS TO CHOOSE FROM; I WAS DIZZY! AND THE SAVING, SUCH A BARGAIN! REG. $45-50, I GOT MINE FOR $22. AND ALVIN LOVES IT. BELIEVE ME, I FEEL LIKE A NEW WOMAN. WHAT? NO YOU CAN'T BORROW IT. SO BUY YOUR OWN. AT SUCH A PRICE, BUY 2 YET. AND TELL ARCHIE, NO WIG NO CHICKEN SOUP."

A nominal charge for styling. Wig Boutique, Cosmetic Department

Personal Shopping Health and Beauty (3)

Simpsons-Sears Hillside: 3190 Shelbourne Street. Lots of Free Parking . . . No Tickets, No Time Limit. (5-66)

the prairies

Alta. Gas Future in Balance

EDMONTON (CP)—A public hearing which may decide the tax fate of Alberta's petroleum industry for the next decade opens today in the province's legislative assembly.

Up for discussion is the Progressive Conservative government's tentative natural resource revenue plan under which crude oil reserves—oil still in the ground—would be taxed at a rate which will yield some $50 million to $90 million in 1973.

The Conservatives came up with the idea when they found the door blocked to possible increases in existing royalty rates charged on production.

The previous Social Credit government, bounced out of office last year after 36 years in power, had inserted in petroleum and natural gas leases a provision that the maximum royalty rate would be limited under the leases to 16 2-3 per cent of gross production.

The result is that more than 75 per cent of Alberta's current crude oil production is subject to and limited by the maximum royalty rate and it will be 1980 before the bulk of production is free from the restrictions.

LIMITS NECESSARY

Harry Strom, Opposition leader and former premier, said the royalty limits were necessary at the time to attract capital into the province.

When the government's position paper was tabled in the legislature last month, Bill Dickie, minister of mines and minerals, said the government was prepared to make adjustments "or even accept a completely different alternative if . . . it appears in the public interest to do so."

Prremier Peter Lougheed clarified the situation a few weeks later when he said what the government basically wants is another $50 million to $90 million and isn't really concerned about where the money comes from.

The government, Mr. Dickie said, would be willing to discuss renegotiation of existing leases and to consider staying with the royalty system of taxation.

Naturally, the industry is unhappy with the proposed tax.

Stan Milner, president of the Independent Petroleum Association of Canada, was "quite startled" by the amount of money the government proposes to raise.

MONEY REQUIRED

In its position paper, the government said the money is required "to stimulate substantial diversification of the Alberta economy over the next 10 to 15 years."

Mr. Milner said that if the tax becomes reality, "a negative reaction will develop, severely limiting the economic growth of the province.

Hans Maciej, statistical manager for the Canadian Petroleum Association, said the proposal to siphon another $90 million from the industry at a time when it needs more capital for exploration is "poor timing."

Grant Notley, leader of the New Democratic Party in Alberta, said the proposed tax is "totally inadequate." The industry could well afford to pay more—say 50 cents a barrel or some $200 million in 1973.

The government's tentative plan is initially aimed at crude oil reserves. A plan for natural gas will be established after a hearing on natural gas pricing, probably in the fall.

A total of 52 groups will present briefs to today's hearing, which will be held before a committee consisting of all 75 members of the legislature.

★ ★ ★

Pen Riot

HEADINGLEY, Man. (CP) — About 18 inmates of Headingley provincial jail Sunday barricaded themselves in a cell block for five hours before giving up peacefully to riot-equipped RCMP on the condition no charges be laid.

The men barricaded themselves in the remand section of the jail after guards had moved in to break up a fight between two inmates.

★ ★ ★

Protest Plan

EDMONTON (CP) — A group calling itself the Suffield Coalition is organizing a demonstration at Medicine Hat and Suffield, Alta., on the Canada Day weekend to protest British military exercises and defence research.

A spokesman for the group said a rally is planned July 1 in Medicine Hat and a demonstration is to be staged July 2 outside the entrance to the federal defence research facilities near Suffield, 15 miles northwest of Medicine Hat.

The coalition says there could be disastrous effects on the ecology of the area as a result of the manoeuvres. They want it converted to a national park.

$92,000
EVERY COLOR—MODEL
HONDA
"World of Pleasure"
PEARSON

Sandy Crawford
(Insurance agent)
and the case of the hairy giant!

TUESDAY, 9:04 A.M.
The phone rang. (385-7721)
It was Minnie Carr. Highways Dept.
"What's up, Minnie?"
"Route 222. And 12 cars."
"An accident?"
"Stolen! By a sasquatch!"
Route 222! This was highway robbery.

WEDNESDAY, 2:17 P.M.
Followed suspect's footprints.
Make that yardprints.
Found him setting up Sasquatch Driver Training School.

THURSDAY, 10:30 A.M.
Road restored to normal congestion. Sasquatch got probation. Students got lower premiums. Wawanesa recognizes driver training. Case closed.

Gardner Agencies
898 FORT STREET, VICTORIA. PHONE 385-7721
We insure things: homes, businesses, cars.
Through The Wawanesa Mutual Insurance Company

A
WHISPER
IN VICTORIA'S DAILY NEWSPAPERS
IS LIKE A
SHOUT
IN ANY OTHER ADVERTISING MEDIUM

ESTABLISHED 1893
PLIMLEY
Your Sports Car Headquarters Celebrating British Week
BRITISH TRADE WEEK

BRITISH LEYLAND — Safety MG fast!
DRIVE and COMPARE
New Austin Marina
2-DOOR DELUXE $2530
4-DOOR SUPER DELUXE $2710
2-DOOR GT $2995
AUSTIN MINI
Price and Economy Leader
$1980.00

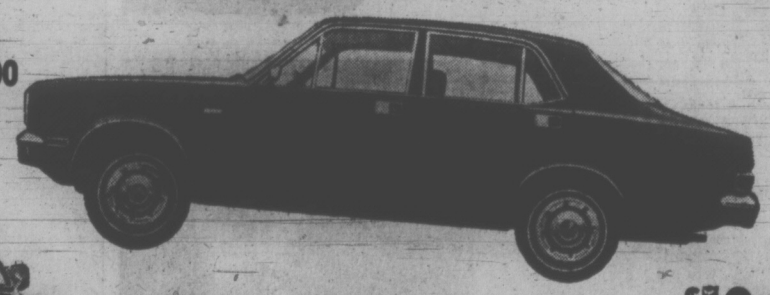

MGB $3630
MG MIDGET $2730
MGB GT $3960
JAGUAR XJ6 .... $10,045
JAGUAR V12 RDST $9,345
JAGUAR V12 .... $10,420
GENEROUS TRADE ALLOWANCES

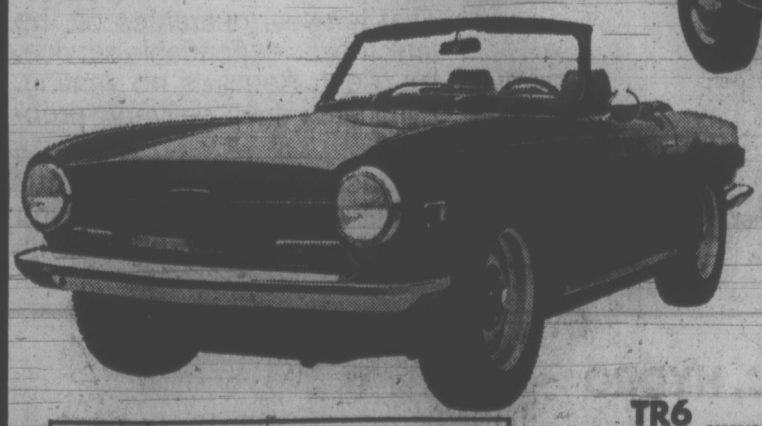

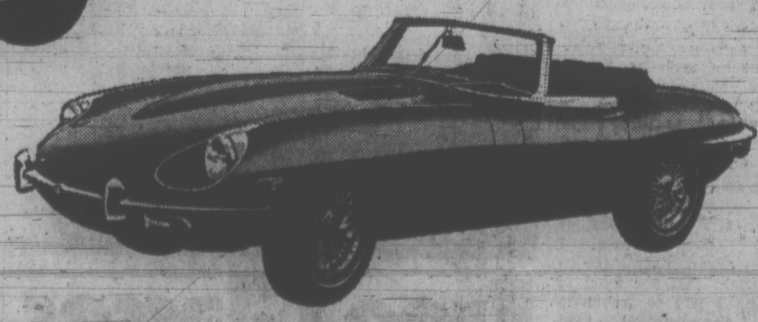

BRITISH LEYLAND TRIUMPH
TR6 .... $4230
GT6 Plus $3760
SPITFIRE $2980
BRITISH LEYLAND JAGUAR
Luxury Plus
EXPERIENCE OUR NEW QUALITY SERVICE AT PLIMLEY
1010 YATES ST. 382-9121

CHANGING STYLES of Boy Scouts are modelled before weekend convention in Los Angeles. Ron Reidel (left) shows new uniform with casual beret, with Jeff Miller (centre) in current dress. On right, Lionel Moreno goes back to 1912 for his style.

PAIN SIGNALS JAMMED IN SPINAL CORD

MINNEAPOLIS, Minn. (AP) — A tiny electronic device called a dorsal column stimulator has stopped Dottie McCaughtry's severe back pains.

Instead, she has a tingling sensation that she likens to the "slight vibration you feel when you hold a purring kitten."

Medtronic, Inc., of suburban St. Anthony, formally introduced the stimulator to the medical market in Boston recently at the annual convention of the American Association of Neurological Surgeons.

Mrs. McCaughtry, 47, of Des Moines, Iowa, got her dorsal column stimulator last December at University of Minnesota Hospitals. She wears a small radio transmitter, about the size of a cigarette pack, strapped to her waist. It sends pain-jamming electrical signals to a tiny plate hooked to her spinal cord.

TRIES NEW APPROACH

Mrs. McCaughtry was born with a slightly deformed spine. It didn't give her much trouble until she was 30, when the youngest of her three children was two. Then the spine trouble started destroying branching nerves. Doctors ordered traction, medication, physiotherapy, intraspinal injections, exercises and braces. Three times she underwent conventional back surgery. The pain, however, never ceased.

She was referred to University Hospitals and she agreed to the new approach explained by Dr. Don M. Long. The associate professor of neurosurgery opened her spinal column at shoulder level and hooked an inch-long plate to the spinal cord. He ran a pair of wires from there to the front of her chest, where he implanted under the skin a radio receiver, about the size of a half-dollar.

Mrs. McCaughtry keeps a small rubber-coated antenna taped to her chest.

The antenna is connected to the transmitter, which emits electrical signals that go through the skin and follow the wires to the spinal cord.

The shocks that reach the spinal cord are so tiny they wouldn't light a flashlight bulb. But they are strong enough to jam the pain signals travelling up the spinal cord to the woman's brain.

Dr. Long explained that pain is sensed only when pain signals reach the brain. The signals must travel through the spinal cord to get to the brain. The so-called "gate theory of pain" says only a limited number of pain signals can be transmitted at any one time through the spinal cord.

The electrical signals sent to Mrs. McCaughtry's spinal cord keep the pain gates full, Dr. Long said. Her real pain signals are thus crowded out and can't reach the brain.

Medtronic said more than 250 of the devices have been implanted in patients and most have experienced considerable pain relief.

MULLINS MARINE
10-SPEEDS
$79.95 up
825 YATES STREET

HAVE YOU ENTERED DATSUN'S "DISCOVER CANADA" CONTEST?
with $75,000 in Prizes
McCALLUM MOTORS
"Have a look at Yates and Cook"
386-6168

Woolworth
DEPARTMENT STORE 1200 DOUGLAS ST. 388-6216
CRIMPKNIT
Rainbow of latest colours!
Machine Washable!
Better Hurry!
WED., THUR., FRI., SAT.
YARD 2.88

French Bureaucracy 'Kafka-Like Nightmare'

By BEVERLEY BRAHIC

MARSEILLE (CP) — Behind a partition in the annex to the Palais de Justice, two clerks shuffled a stack of documents with the mixture of officiousness and utter boredom one is tempted to consider typical of the lower levels of French officialdom.

At my third timid cough into the partition, the ear behind twitched and its owner, evidently annoyed at the disturbance, stared in my direction. Considerably intimidated I managed only to stammer a request for the directions to the washroom and fled.

That was my introduction to the Kafka-esque nightmare of French bureaucracy. A week later I found the courage to return and complete the business I had hoped to do the week before.

I needed a national identity card, a document which a French citizen — and I had become a French citizen upon my marriage — is supposed to have on his person at all times.

Obtaining this card was to be one of the least complicated of my entanglements with local red tape: If I remember correctly, the only supporting documents I needed to produce were a certificate of French citizenship, delivered at the courthouse, a proof of residence in the form of an electricity or gas receipt and our livret de famille a booklet in which each French family keeps an official record of births, deaths and marriages.

TOOK MANY MONTHS

To obtain a certificate of French citizenship, I needed a copy of our marriage certificate issued by the French consulate in Montreal. Upon application to Montreal, we were informed that all such documents now were being centrally filed in France. We wrote to the indicated address and received the copy.

I discovered that possessing a French passport is no proof of French citizenship. I still don't know why, but I have learned never to ask questions which may irritate official clerks.

I consider myself fortunate to have obtained my national identity card after four visits to the courthouse, three visits to the local police station and a wait of several months.

Meanwhile I was learning. When registration opened at the Faculty of Letters at nearby Aix-en-Provence, I sent my sister in my place on the pretext that she lived in Aix and I had to travel 15 miles. I also promised to take her skiing during the winter.

The only thing she balked at was signing my name in the university register, the final formality before one is issued a student card, so one morning I found myself at Aix at the end of a line of students waiting to sign.

THEN CAME TROUBLE

When, an hour later, I reached the head of the line, the secretary glanced through my papers, then asked suspiciously whether I had a carte de sejour, a visa issued by the police authorizing foreign students to stay in France.

There turned out to be two university registers — one for French students and one for foreign students, but the latter are only issued a student card if they have a carte de sejour.

Since I was registering at an institute of French studies, open only to foreign students — taking advantage of my double nationality I was registering as a Canadian — I had to sign the register for foreign students. To do that I needed a carte de sejour.

On the other hand, as I unsuccessfully tried to explain to the secretary, since I also was a French citizen, it was unlikely the police would see a reason to issue me a carte de sejour, normally — and logically — issued only to foreign citizens.

TRIED POLICE

The secretary obviouly thought I was wasting her time and the students behind me were becoming impatient, so I decided to give the police a try. In order not to confuse the question unnecessarily, I decided to show them only my Canadian passport and say nothing of my French citizenship.

But, unfortunately, on leafing through my Canadian passport, the police clerk couldn't find the stamp testifying to my legal entry into France, so, afraid he would think I had slipped into the country on a drug-smuggling sailboat, I produced my French passport and told him the tale of the university registers, in the hopes that he would take pity on my plight.

After lengthy reflection and considerable bad humor, he agreed to accept my application for a carte de sejour, and started typing the pertinent information: name, passport, number, when and where delivered, length of stay, reason for stay and, finally, address in France.

I gave him my address. He jumped up and shouted with horror: "Marseille! Go and

CAR STEREO
SPECIAL, $39.95
CORONA STEREO
TAPE CENTRES
2340 DOUGLAS — 388-5311
CLOSED MONDAY

Free Glasses
Next time you come in and fill up all the way (8 gallons minimum) at your participating Home Oil Dealer, he'll give you – absolutely free – a beautiful, bright new drinking glass. Take your choice of the tall, elegant 12-ounce size. Or the trim, smart 9½-ounce on-the-rocks. Either way, you get a heavy based, sheer-rim glass of unusually fine craftsmanship and styling.
HOME
HOME OIL DISTRIBUTORS LIMITED

Lots of HOt H2O
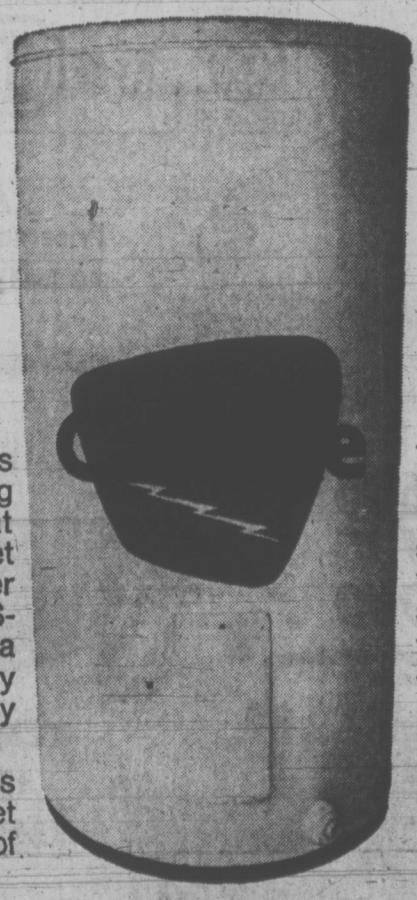
Instant hot water for showers ...shaving...laundry...cleaning ...washing dishes – it's what you expect and what you get from a CASCADE* electric water heater. When you choose CASCADE you know you'll have a dependable supply all day, every day – all the hot H_2O your family needs.
Why? Because CASCADE has been designed and built to meet the hefty hot water demands of the modern household.
The orange CASCADE symbol is your assurance that the water heater has been approved for safety and performance by the Canadian Standards Association.
That ten-year guarantee on the tank means dependable service. It's silent. Requires no venting. Eliminates fuel delivery problems.
Choose CASCADE. See your appliance or heating dealer and ask about B.C. Hydro financing.
B.C. HYDRO
*Coronado, Elco, Enterprise, General Electric, G.S.W., Homart, Inglis, Rheem, Ruud, Viking, John Wood, Zenith

Rawlings Plumbing & Heating
2657 Douglas
388-7311

Q LINE PLUMBING & HEATING
1678 Poplar
477-5114

NEWSPAPER ADVERTISING SELLS THE MOST

Sammy Davis Tells Of Near Crime Link

WASHINGTON (AP) — Entertainer Sammy Davis Jr. told a congressional committee Monday that a nightclub friendship led him into a business venture with an alleged organized crime figure.

Appearing before the House of Representatives select committee on crime, which is investigating connections between organized crime and sports, Davis related that he was approached with a proposal to buy stock in a New Jersey horse farm.

"They essentially wanted to use my name," Davis said.

The singer - dancer - actor said he was introduced to Stewart Siegel by Gaetano (Tommy) Bastola Davis backed out of the venture before investing any money, he said, after building supplies and horses were purchased in his name without his approval.

"It is another example of how organized crime lurks in the background and attempts to use reputable individuals to cover their illegal schemes," said Representative Claude Pepper, the committee chairman.

Another committee witness, Capt. William Baum of the New Jersey state police, said the property referred to as Sammy Davis Jr. Farms was actually the Riverdale Horse Farm and is owned by Bastola's father-inlaw.

David Godstein, former assistant district attorney, New York County Rackets Bureau, testified about reported bribes and payoffs to public figures by persons hoping to obtain permits to operate race tracks and track concessions in the Rochester, N.Y., area.

He said a grand jury investigation showed both Republicans and Democrats were involved in the alleged payoffs.

Pension Push

REGINA (CP) — Judge Redmond Roche of Montreal, retiring president of the Royal Canadian Legion, said Monday an increase in disability pensions to war veterans will continue to be the Legion's main, immediate goal. The basic pension should be $4,550 a year, instead of the current $3,639, he told delegates to the Legion's 24th biennial convention.

He said later the government had set a tradition in 1921 of using the lowest salary paid to federal civil servants as the level for pensions. This now was $4,550, for janitors, yet basic pensions were almost $1,000 less.

LEWIS

U.K.'s Poet Laureate Dies

LONDON (AP) — Cecil Day-Lewis, 68, poet laureate, died Monday. He had been seriously ill with cancer for some time.

A former professor of poetry at Oxford University, he was appointed poet laureate Jan. 1, 1968, on the death of John Masefield.

The position includes production of verses for great state occasions.

Day-Lewis also was a prolific writer of mystery stories under the pseudonym Nicholas Blake.

For a poet laureate, he had an odd background — Irish parentage and former membership in the Communist party.

On becoming poet laureate, a job dating back to the 17th century, he said: "I won't be able to write court poetry. I'm not disloyal to the Royal Family but I couldn't write that sort of thing.

"You can only write about things that move you."

Nevertheless, a year later he wrote a traditionally loyal tribute to Prince Charles for his investiture as Prince of Wales:

"... May your integrity silence each tongue that sneers or flatters. May this hour reach through its pageantry to the deep reservoir whence Britain's heart draws all that is fresh and young.

"... God Bless the Prince of Wales."

Some of his efforts were panned by the critics.

His elegy to the late Sire Winston Churchill was termed "the worst poem of the year" by The Times and a verse linking a Michelangelo Madonna to Jacqueline Onassis — then Mrs. John F. Kennedy — was called "positively embarrassing."

ESTATE LEFT TO FBI MAN

WASHINGTON — Except for a few minor bequests to namesakes and faithful employees, **J. Edgar Hoover** has willed his entire estate of $551,500 to the man who was his closest friend, companion and law enforcemtnt associate for more than 40 years.

Clyde A. Tolson, the 72-year-old associate director of the FBI, who resigned almost immediately after Hoover's death May 2, is both the beneficiary and executor of a will made public Monday in the U.S. district court for the District of Columbia.

people

RUTHERFORD
. . . dies at 80

GENOA, Italy — British Nobel prize physicist **Dr. Denis Gabor** warned Monday that humanity may have only 40 years to live if the population explosion is not halted. Gabor, who won the Nobel physics prize last year and is professor of applied electronics at London University, was speaking in a lecture at Genoa University.

SILVER SPRING, Md. — Gov. **George Wallace** has experienced some involuntary motion and some feeling in his paralysed legs, doctors said Monday.

This was the first definite sign of muscular activity in Wallace's legs since he was shot four times at a political rally Monday last week in nearby Laurel, Md.

LONDON — The manager of a rock group was killed Sunday night when a cannon used in the group's act misfired and exploded.

George Dew, manager of The Storm group, died when the cannon went off in a car parked next to the East London youth club where the singers had been performing. About 25 youngsers watching were also hurt, two of them seriously.

LONDON (Reuter) — Dame **Margaret Rutherford**, the star of British stage and screen who won fame in countless roles by playing an eccentric Englishwoman, died Monday at her Buckinghamshire home. She was 80.

VANCOUVER — Greenpeace Foundation chairman **Ben Metcalfe** was back in Vancouver Sunday after jumping ship at Rarotonga in the Cook Islands, but he'll be off to Paris before June 1 to protest the planned French nuclear tests at Mururoa Atoll in the Pacific.

Metcalfe said Monday protesters against the proposed tests must hit Paris as well as the South Pacific if they want to have an impact on the French government.

LA PAZ — Bolivian Interior Minister **Mario Adet Zamora** said Monday that businessman **Klaus Altmann** has denied that he was **Klaus Barbie**, the wartime Gestapo chief in Lyons, France.

The Brazilain daily newspaper O Estado de Sao Paulo and other newspapers in Latin America and France were due to begin carrying a 10,000-word report today claimed to be based on admissions by Altmann that he is the wanted Nazi war criminal.

FOLLOW THIS VICTORIA
ENTERTAINMENT GUIDE

BUTCHART GARDENS WELCOMES YOU EVERY DAY, 9 A.M. TO 7:30 P.M. GAY AND COLORFUL . . . NOW PRESENTING "SPRINGTIME '72." Helped by the lush growing season, never, ever, have these gardens been lovelier or more inviting. Dotted with dogwoods, the countryside is magnificent, too. So drive out now . . .

To add to your pleasure the Flower Restaurant serves delicious lunches and afternoon teas every day, 11 a.m. to 5 p.m. and the coffee and snack bar is always open.

THE BUTCHART GARDENS are actually six gardens in one—the fabulous Sunken Garden, Lake Garden featuring the "Ross Fountains," English Rose, stately Italian, quaint Japanese and the great Stage Show Garden. Plus the exotic Show Greenhouse, Begonia Bower and the fascinating Seed and Gift Shop. Every walkway, nook and corner is spilling over with gorgeous blossoms.

30 acres in all, surrounded by some of Mother Nature's finest natural scenery. Here at the Butchart Gardens you'll find "Springtime '72" at its very best. Plan now for a great day!

CLASSIC CAR MUSEUM—Cars, wax figures from the past. 813 Douglas (behind Empress Hotel). 9 a.m. - 9 p.m.

ROYAL LONDON WAX MUSEUM — Victoria's world-famous museum of over 130 figures in 45 scenes. At the Inner Harbour. 470 Belleville, 388-4461. 9 a.m. to 10 p.m. including Sunday.

UNDERSEA GARDENS—World's most beautiful garden at the bottom of the sea. 9 a.m. to 10 p.m., Inner Harbor.

SEALAND OF THE PACIFIC—Oak Bay Marina on Scenic Marine Dr. Open 10-10 p.m. Hourly Killer Whale Show.

"PRINCE ALBERT MINIATURES"—See over 25 exciting displays. Something from all ages for all ages. The only show of its kind, located at the Empress Hotel. Open daily including Sunday 9 a.m. 'til 10 p.m. Phone 385-9781.

THE OLD FORGE—Dining and dancing six nights a week 'til 2 a.m. at one of Canada's largest and most luxurious nite clubs. Enjoy the exciting music of the fabulous Brothers Forbes. Strathcona Hotel, Douglas at Courtney Streets, Phone 383-7137.

FABLE COTTAGE—Victoria's favorite family attraction. One of the world's most captivating and unusual homes, in spacious gardens on the sea at Cordova Bay. A hand-crafted, architectural wonder seeming to pop from a fable into reality. Your camera will capture, first hand, the delights of this unforgettable home. Open daily 9:30 a.m. 'til dusk. 5187 Cordova Bay Road (Scenic Marine Dr.) or (via Hwy. 17).

Do you know someone happier, more successful, enjoying work, family and life more than you are? Then why settle for second best? Learn more about

Transcendental Meditation

at a Public Lecture by

PAUL HORN

WEDNESDAY, MAY 24th
International Meditation Society's Victoria Centre
1270 PANDORA AVENUE
8:00 p.m.

DANCING — DINING NITELY
TO THE SOUNDS OF SUNSHINE
Tues.-Fri. 12:00 til 2:30 and 6:30 til 2:00 a.m.
Sat. 6:30 til 1:00 a.m.; Sun. 4 til 10.

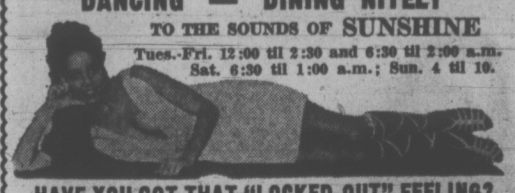

HAVE YOU GOT THAT "LOCKED-OUT" FEELING?
STAG NITE every WEDNESDAY
(Couples Welcome)
We don't promise an orgy but we know you'll have fun!
NEED A CHANGE IN YOUR NITE LIFE?
COME TO THE
Bacchanalia Cabaret
388-6684 905 ESQUIMALT ROAD
(Kitty Corner from Maverick Market)

Deep Cove Chalet
Dining Lounge
- SMORGASBORD DAILY 11:30 TO 2:30
- SMORGASBORD EVERY WEDNESDAY EVENING ALSO
A COMPLETE A LA CARTE MENU
- TRY OUR NEW TERRACE GARDEN for Luncheon, Afternoon Tea or Early Supper
- INQUIRE ABOUT OUR SCENIC SEA TOUR

OPEN MONDAY thru SUNDAY 11 a.m. to 10 p.m.
11190 Chalet Road 656-3541

TAJ MAHAL
PRESENTS THE
Harem Club
The excitement of an exotic dancer combined with the Sultry Stimulating Atmosphere make this the most unique form of entertainment on the Island.
CONSTANTLY CHANGING
LIVE STAGE SHOW
INTERNATIONAL
ENTERTAINERS
DEMI-BUFFET
MUSIC BY
THE HARMONY GRITS
SHOWTIMES
9:30, 11:00, 1:00
6 Nights Weekly
LADIES NIGHTS—MON., TUES., WED.
1318 BROAD ST.

THE PRINCESS MARY
Restaurant Celebrates
"Victoria Days" with
A Silver Dollar Breakfast
at
Silver Dollar Prices
Bacon or Ham and Two Farm Fresh Eggs, Hash Brown Potatoes, Toast and Coffee $1
Hot Cakes with Maple Syrup, Bacon or Sausage, Toast and Coffee $1
May 25th to 27th—
Thurs., Fri. and Sat.,
8:00 a.m. to 10:30 a.m.

Princess Mary
RESTAURANT VESSEL
344 Harbor Rd. Phone 386-3456

Variety is the
"SPICE OF LIFE"
at
Chef Anthony's
PIZZA
"TRY IT — YOU'LL LIKE IT"
Entertainment
Open Daily Including Sunday
RESERVATIONS 383-4123
312 Cook Street

GEM Theatre Sidney
"A WALK IN THE SPRING RAIN"
IN COLOR
Anthony Quinn, Ingrid Bergman
TONIGHT 7:45 P.M.

"When your husband walks out there are three things you gotta do... get a job, get a lawyer, and get a man."

Adult One Is A Lonely Number
nightly at 7 & 9 including sunday
fox cinema
cinema at hillside 382—3370

FOR LAUGHTER!
MOD DOCTORS, ODD PATIENTS, CUTE NURSES AND "THE CARRY ON GANG"
A PETER ROGERS Production
Carry on AGAIN Doctor
IN COLOR
Adult Entertainment
Adults $1.75
Students $1.35
G.A. $1.00
Children 75c
OAK BAY
2184 OAK BAY AVE
598-2213
Evenings Only
7:00 and 9:00
ENDS WED.

MOVIE GUIDE

PARAMOUNT PICTURES PRESENTS
The Godfather
"Warning: Fictitious story of a best seller, contains brutality and offensive language."—B.C. Director
PLEASE NOTE SHOW TIMES Wed., Sat., Sun. Only 2:00 - 5:15 - 8:30 p.m.
Mon., Tues., Thurs., Fri.
One Showing Nightly 8:30 p.m.
Increased Admissions This Attraction Only. Free List and Golden Age Suspended
CAPITOL
805 YATES—384-6811

Walt Disney's
Song of the South

With Uncle Remus and the critters from Joel Chandler Harris' classic tales
TECHNICOLOR
ROYAL
808 BROUGHTON—383-8211
Daily 1:15, 3:15, 5:15, 7:15, 9:20
Last Complete Show 8:55
Children 75c Anytime

NOW SHOWING
"ONE OF THE YEAR'S 10 BEST!"
-N.Y. Times--Rex Reed, Holiday

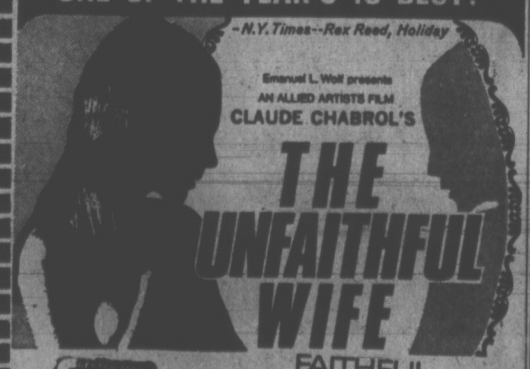

Emanuel L. Wolf presents
AN ALLIED ARTISTS FILM
CLAUDE CHABROL'S
THE UNFAITHFUL WIFE
FAITHFUL TO HIS INFIDELITIES
Paddy
TILLICUM Drive-In
BURNSIDE AT TILLICUM—382-7181
Gates 8:30
Show Dusk

LONGHORN STEAKHOUSE
WEDNESDAY IS
SPARERIB NIGHT
Complete with Soup Salad, Dessert, Beverage
$3.50
RESERVE EARLY—AVOID DISAPPOINTMENT
4068 Shelbourne St. 477-8022

CRYSTAL POOL
12:00-1:00 p.m.—Bus. Men
12:00-1:00 p.m.—Adults
1:00-5:00 p.m.—Public
MAIN POOL
3:00-4:00 p.m.—Training Pool
8:00-9:00 p.m.—Adults
WEDNESDAY

ROLLER SKATING
ESQUIMALT SPORTS CENTRE
WED. - FRI.
SAT. - SUN.
8-10:30 P.M.

Corky
Smell the rubber burn. Hear the women scream.
METROCOLOR MGM
PLUS
KELLY'S HEROES
DONALD M*A*S*H SUTHERLAND
CLINT EASTWOOD, TELLY SAVALAS,
In Metrocolor
EVENINGS:
Kelly's Heroes at 7:00
Corky at 9:35
Coronet
836 Yates Street
383-6414

Is 15½ too young for a girl?
Is one wife enough for one man?
OLIVIA HUSSEY
TOM BELL
JUDY CARNE
ALL THE RIGHT NOISES
Plus
DAVID NIVEN DEBORAH KERR
ADULT ENTERTAINMENT
NOW SHOWING
Prudence and the Pill
HAIDA
808 YATES STREET
382-4278
Doors 6:15 p.m.
Noises at 6:30, 9:40
Prudence at 8:05

We challenge you to guess the ending of...
George Peppard
Michael Sarrazin
Adult Entertainment
"The Groundstar Conspiracy"
ODEON 1
780 YATES STREET
383-6513
In Color
Doors 6:45 p.m.
Shows 7:00, 9:00

AN INCREDIBLE ADVENTURE . . .
THAT JOURNEYS BEYOND IMAGINATION
"silent running"
ODEON 2
780 YATES STREET
383-6513
Technicolor
Doors 1:00 p.m. Daily
Shows 1:10, 3:05, 5:00
7:00, 9:00

MONTY PYTHON'S
COUNTING HOUSE CINEMA 1
Corner of Broad and Broughton
383-3434
And now for something completely different, in all honesty, is a happy surprise, the silliest movie of the year, and certainly the one that provides more laughs per minute than any other I've seen.—Les Wedman, Sun.
AND NOW FOR SOMETHING COMPLETELY DIFFERENT
COLOR
Shows 7:30 and 9:30 p.m. Daily

—Best Picture
—Best Actor
—Best Director
COUNTING HOUSE CINEMA 2
Corner of Broad and Broughton
383-3434
Winner of 5 Academy Awards
Gene Hackman in
THE FRENCH CONNECTION
Warning: Frequent graphic and coarse language.—B.C. Director
Shows 7:15, 9:35 p.m.

N.Y. Graffiti Fans Growing

By LARS-ERIK NELSON

NEW YORK (Reuter) — "Support mental health or I'll kill you," says one sign. "Donald Duck is Jewish," says another. "Today is Rimsky-Korsakov's birthday," proclaims a third.

This information and other bits—equally useful—can be found on the walls of the New York City subways, along with trivia, obscenities and the names of slum children, lacquered on to tiles and metal walls with indelible markers.

Every subway rider in New York knows of "Joe 135," who has spray-gunned his name onto the walls of every subway station and practically every car. "Joe 136" is equally prominent, as are "Crazy Cross, 135", "Taki 181" and Zep 108."

The numbers refer to the streets on which the authors of these autographs live. But so far the transit authority has not been able to find them so it can persuade them to stop defacing the walls.

TURNING TO GRAFFITI

Removing the names costs New York hundreds of thousands of dollars a year and is an unending job. The scribblers have covered virtually every square inch of the 91st Street station on the Broadway line— which isn't used any more. This means that autograph writers have had to walk down the tracks to reach the station, scrawl their names and walk back.

The writers use cans of spray paint to decorate the walls or resin-based indelible markers, whose ink forms a permanent molecular bond with the tiles and cannot be removed without major effort.

Though most New Yorkers regard the name scrawling as an irksome annoyance, there is a growing number of graffiti fans, who look not for the names but for messages of wisdom, sorrow and humor on the walls of subway stations.

The acknowledged graffiti champion of subway stations is at 116th Street, which serves Columbia University.

In addition to one-line remarks, there are conversations on the walls, graffiti on graffiti, as it were. A day after the appearance of "all Harvard boys are homosexual," a friend of Harvard must have stopped by. He crossed out "boys" and changed it to "men."

When women's libbers started marking "this exploits women" on subway advertisements showing slender, attractive females, they set a pattern of imitators.

Ads for poultry now are marked "this exploits chickens," Ads showing coffee-growers in Latin America says "this exploits exploitation "and an ad with a picture of a British Grenadier is marked "this exploits British imperialism."

The city appears not to mind the graffiti at 116th Street and has put up two plain white placards that are covered with philosophy, mathematical equations, observations on life—and the omnipresent "Joe 135."

Admiral Wounded

RIO DE JANEIRO (Reuter) — A Brazilian admiral was wounded and his chauffeur killed by four bandits fleeing from an armed holdup of the Brazilian bank here Friday, police sources said.

NO MONEY
'TIL MID-JULY
HONDA
"World of Pleasure"
PEARSON

"I've driven cabs a million miles. 170,000 out of one car, 140,000 with another. You just can't beat Bardahl."

Peter Simone has been a cab driver in Toronto for 25 years. He figures he's put on a million miles in that time.

Peter Simone explains why he swears by Bardahl.

"My cars run better with the stuff in it...had a '63 Ford and put 170,000 miles on it. It was still good when I gave it to a cousin of mine. Drove a Rambler and put 140,000 miles on that.

I find Bardahl just great. You can't beat the stuff. It's just the best."

How Bardahl works.

Engine oils prevent metal-to-metal contact. But sometimes they can fail. At start-up, for instance, when the oil has drained down into the crankcase. Or, where moving parts meet, high pressures and high temperatures can heat oil to its "flash point." When this happens, oil burns off allowing the metal surfaces to touch.

With your engine robbed of protection, temperatures soar where metal meets metal. Tiny, microscopic welds and tears occur rapidly. This is a major cause of engine wear.

This won't happen with Bardahl. Bardahl, in effect, "plates" itself to metal surfaces. Even if your oil burns off at "flash point," Bardahl won't. A tough, slippery layer of molecules stay on the job. Wear is dramatically reduced.

No other oil—or other additive—has the Bardahl polar organic formula. Or anything like it.

If you care about your car, add Bardahl when you change oil.

Note: Use Bardahl 1 if your engine is in good condition and not burning oil. Bardahl 2 if it's "chattery" or smoky.

Bardahl helps engines last longer

BARDAHL

STARTS THURSDAY!

The Bay's Big Storewide Summer Sale.
See today's sale section.

the Bay

Preview savings:

SAVE WEDNESDAY ON MOST-WANTED DRESS STYLES FOR SUMMER

Hundreds of dresses! Dozens of styles! Easy care fabrics!
What a collection of Summery colours and prints
At this low price you'll want several.
Top shirt-style dresses and shifts.
For all your Summer living.
Many are sleeveless, some with cap or short sleeves. All in washable cottons and acrylics. Sizes 10 to 18.

Money-saving Summer Sale value, only 11.99

Moderate Dresses, Downtown (Third floor), Lougheed, Richmond, Surrey, Victoria, Prince George.

Enjoy those new things now. Use your Bay Account.

Shop by phone 385-1311

Order Boards opens 8:30 a.m. Gulf Islands and Island centres outside greater Victoria call Zenith 6040 toll free.
STORE HOURS: 9:30-6 daily, 9:30-9:30 Thursday and Friday. FREE PARKING.

Hudson's Bay Company
THERE'S MORE FOR YOU DOWNTOWN

Victoria Times
TUESDAY, MAY 23, 1972 21
SECOND SECTION

At 29 Cadillac, Tuneups Galore

★ ★ ★ ★ ★ ★

Dramatic Progress Achieved by Troubled Students

By BRIAN BUTTERS
Times Staff

A good thing in education is happening these days at 29 Cadillac.

The thing is learning, which sounds pretty commonplace at first, until the people involved are considered, along with the troubled backgrounds in education they have.

The people are young people, ranging in age from about eight to 20. Some are retarded, some are emotionally disturbed, but most are basically normal children who are having difficulty with their school work and whose families cannot afford a high-priced tutor.

They are getting what they need, be it expert teaching, emotional counselling or just a bit of plain old encouragement, from the people at 29 Cadillac.

It is at this nondescript, crowded-looking office that 15 teachers are working, financed by a Local Initiatives Program grant from the federal government, to offer a badly-needed service to the community.

Just how badly the service is needed is difficult to determine, but director Bill Benson says the group has "just scratched the surface."

Fifty-seven students are now being accommodated on a more or less regular basis, while about 80 students in all have been dealt with by the group.

But there is probably more like 200 children who could use the service who are not currently being handled by the conventional agencies, Benson said.

The children who use the service do so on an entirely voluntary basis and pay no fees. Perhaps seven or eight of them use the group's office facilities at one time, each with his own teacher.

The students progress at their own rates of speed, which seems to be full speed ahead in many of the cases.

Benson said more than half the students have shown "dramatic" achievement since they started getting help from the teachers.

He cited the case of one student who came in with about a Grade 4 reading and comprehension level. Within three months the student had progressed several grade levels upward to the point where his reading level is now almost normal.

The students come to the project through referrals from the Family and Children's Service and from the social welfare department. The teachers sometimes go out to students' homes for lessons but students are encouraged to come into the office.

However, there won't be an office to go to for much longer. The office at 29 Cadillac is rented only until the end of May and the teachers are looking for an old large house to rent somewhere in the city.

Benson said he was informed this week that the project has been extended by the federal government until the end of September, which will enable the group to carry instruction through the summer.

Teacher Pat Mitchell says the main thing that is attempted by those involved on the project is a change in attitude of the students. "We get them on a one-to-one basis and try to have them relax," she said.

"They find that there is something good about being able to write a test with a cup of coffee in front of them. They can relax."

Teacher Paul Burgoyne says he likes the learning environment at 29 Cadillac better than a regular classroom. "It is easier to develop good personal relationships," he said.

All the teachers in the group have their certificates and had been getting occasional work as substitutes in Greater Victoria before Benson contacted them. They are paid an average of $100 a week and must spend a certain amount of time in the office.

Other parts of their time are spent in researching specific educational problems, such as the nature of emotionally disturbed children and the most effective methods used in teaching them. This research is pooled together in the group's office files for mutual reference.

Other time is spent in developing lesson aids and devices to help in the actual teaching end of the job.

The teachers also develop dialogues and word corrections that enable students to speak and write in language which they comprehend. Instead of teaching a slow-developing 16-year-old about Puff, Spot, Dick and Jane, the conversation revolves around cars, television, weather — things the older student can relate to more easily.

As far as qualifications are concerned, the project teachers appear to match any public school staff. There are several M.A.s numbered among the degrees, which came from places as distinguished as Oxford.

In many of the students' cases, all that is needed is that little push, the boost of encouragement that is not available to so many marginal students because of the crowded classroom conditions in the public schools.

The project teachers are able to give problem students the individual attention they need to drive the lesson home. If it takes five minutes, it's done. If it takes an hour, there is time to spend an hour without holding back thirty other youngsters who want to push on.

The teachers would consider their project a success even if only one or two of all their students made some progress. But judging by the dramatic results they have achieved so far, the teachers have gone a lot farther than that.

And, with a little luck, and a little community support in the way of supplies, office furniture or even (hint) an old empty house, they'll go a lot further yet.

Teacher June Edwards and Cliff Syroid, 16, work on French

$4,000 DAMAGE TO RENOVATED HOME

Damage is estimated at $4,000 in a fire which heavily damaged a kitchen and attic at the home of Mr. and Mrs. Leonard Campoux, 3569 Happy Valley, at noon Sunday.

Champoux had just completed renovations to the wood frame house. Fire damage was contained in the rear of the home by Langford volunteer firemen, but smoke damage was extensive throughout.

The couple had just left home minutes before the fire was noted. It is believed to have been started by a faulty kitchen appliance.

The loss was insured.

Referendums Aired Tonight

Greater Victoria school trustees meet tonight to talk about two referendums they plan to hold this fall or in the spring of next year.

The referendums are primarily for the construction of new classrooms and facilities, as opposed to the operating costs referendum which was soundly defeated by local taxpayers in March.

There will be two of them because some of the projects are cost-shareable with the provincial government and others are not. Property-owners will vote on each group of projects separately.

The shareable items, in a list prepared for the board by the district administration, total $9.5 million. The non-shareable items total $1.7 million for a grand total of $11.2 million.

The last building referendums held in Greater Victoria were in May 1967. The total amount approved by taxpayers at that time was $13.9 million.

It is expected trustees will whittle down the proposals presented by the administration at tonight's meeting, which starts at 7:30 at the Paul Building offices.

Largest of the projects included in the shareable items is a proposed new secondary school for the Cedar Hill-McKenzie area, where school enrolment has been shooting upwards recently. The school proposal cost is put at $2.6 million.

Another high-cost item is a proposed complete restoration of the existing buildings at Victoria high school. The cost is estimated at just over $1 million.

Largest item in the non-shareable list is $333,000 for work on the district administration's offices. Another proposal is for a swimming pool at Lansdowne junior high at a cost of $291,000.

Ask the Times

Q. Are the flowering Japanese fruit trees throughout the city cherry or plum trees? — S.M.

A. Both. Dozens of different varieties of trees line Victoria streets including both the Japanese cherry and plum. Information on the trees on any specific street can be obtained from the Victoria City parks department.

BOBBY ON PATROL with Saanich police car is Sergeant Keith Thomasson of the City of London Police Force. Brought to Canada by the British Board of Trade for Victorian Days, Sgt. Thomasson will make the rounds like an ordinary policeman, if he can get that fancy head-gear inside the car. (Irving Strickland Photo.)

Old Town Living Wins Approval of Planner

By PAUL MOSS
Times Staff

A Victoria planning department study on the Old Town says there is a growing demand for residential accommodation in that area, and suggests that restoring old buildings for this purpose is economically feasible.

The report, which aldermen have not seen, recommends city participation with the private sector in a restoration program which would serve the dual purpose of preserving heritage buildings and encouraging downtown living.

Planner Jim Moodie, who prepared the report for presentation to the Advisory Planning Commission, said today he tried to look at the general picture of the Old Town and its potential but without taking the popular view that renovating any old structure is necessarily "groovy."

In this context, he said, there was a tendency to think solely in terms of "restaurants, boutiques and fancy buildings," but the residential aspect was just as important.

Moodie said he found that at least 15 old buildings offer "excellent potential" for conversion, on the principle of commercial activities occupying the ground floor and the upper storeys used for residential suites.

Housing Could Pay Its Way

His dollars-and-cents analysis indicated that restoration as opposed to new development is an economical proposition, he added.

Moodie's report recommends that city council give some incentives to property owners to proceed with such projects, including flexibility with certain building regulations.

Other recommendations include the establishment of a "historic precinct," to identify a specific area in which preservation programs should be undertaken; appointment of an Old Town advisory commission which would help shape the area's future; and the creation of a resource group of architects, builders and other experts who would be able to advise property owners on all aspects of renovation.

Colin Crisp, assistant to the city manager, said today that Moodie's report has not yet come before the Advisory Planning Commission due to that body's heavy schedule in recent weeks.

He said some of the study's findings have been made available to the Central Business District Advisory Committee, which has also been looking into the feasibility of turning old down-town buildings into modern living accommodation.

That committee reported earlier this month that the proposition is "definitely worthwhile," and it is continuing its study by selecting certain areas suitable for restoration.

Moodie's report, Crisp said, could serve as a "handbook" for building owners who were debating the pros and cons of restoration. Besides the economic aspect, he said, the report is valuable because it shows how such development could fit in with existing and proposed malls and pedestrian precincts in the downtown area.

BRITISH BOMBER FAILS TO SHOW

Victorians waited in vain for a British Vulcan bomber to swoop low over the Inner Harbor Monday.

The delta-wing bomber was to have marked the official opening of British Week but operational commitments forced the cancellation of the Victoria run, according to Victorian Days co-ordinator Mike Page.

Muskets subbed for atomic bombers as the Malahat Marauders fired 12-shot volleys over the harbor to declare the celebrations open.

Fire Plan Ready To Guard Racers

Co-operative steps between the Royal Victoria Yacht Club and the city's fire department have been taken to ensure safety of the millions of dollars of floating real estate tied up in the Inner Harbor before Swiftsure.

Fire Chief Eric Simmons said today, "I'm a lot happier than I've been in other years and I think the club (who organize the race) deserve a lot of credit, they've done everything humanly possible."

Explaining that his concern in past years has been the number of Swiftsure yachts that would not be accessible to land-based facilities, Simmons said the club has provided a 16-foot runabout that will be equipped with a small pump and other firefighting gear.

In addition, every skipper, when reporting in at the Inner Harbor, will be given written instructions on how to prevent and fight fire aboard.

Simmons said that four city firemen, two on each watch, will be on duty at the Inner Harbor all day and night Friday.

"I feel fairly confident now that we are equipped to handle the situation and cut any boat adrift in case of trouble," he added.

Noting that "the loss is generally drastic" when a fire starts aboard a boat, Simmons said that the congestion in the Inner Harbor at Swiftsure time has always been a cause of major concern to his department.

A record number of boats — more than 200 — is expected to compete in the yachting classic, due to start off Brotchie Ledge 9:30 a.m. Saturday.

Trash Limits Review Favored

Strong support for a new garbage collection deal in Saanich has been given by businessmen in first returns from a Chamber of Commerce survey.

Business and residential householders have the same two-garbage can limit. Businessmen feel this is unfair. Besides paying municipal taxes for garbage collection, their larger waste volume forces them to engage private disposal firms.

Survey chairman Ron Statham said virtually all the 50 questionnaires answered by businessmen gave support to a review of the business garbage collection arrangement.

Statham said 500 businessmen were canvassed, and allowing for changes of ownership, outdated addresses and lack of interest, the committee hoped for a 20 per cent return.

Half of the expected number replied in the first two weeks and another 5 per cent probably would send back the questionnaire within the next few days, Statham suggested.

Statham said each respondent would be contacted to discover individual garbage disposal problems before a second meeting is held between the special committee and municipal representatives.

At the first meeting, including public works chairman Ald. William Campbell, municipal engineer Bob Daye and administrator John Tribe, Mayor Hugh Curtis asked for specific complaints against the existing system.

He indicated Saanich would be willing to improve its garbage collection for businesses as long as there is no increase in cost to taxpayers at large.

A second meeting with the representatives is expected to take place before the end of June.

Reynolds Actors Score

Two awards among a total of 14 went to Victoria's Reynolds Secondary students as the B.C. High School Drama Festival finals ended Saturday.

For a play entitled Not Now, Gayle King was given one of five original script prizes, and schoolmate Paul Croy was awarded a scholarship for his performance as Cox in Reynolds' production, Box and Cox.

The awards were made by adjudicator Tom Kerr.

Other individual performers receiving scholarship prizes were Shelly Jobe of Prince Charles High School in Creston, Gwen Brodsky of Chilliwack and Jim Hughson of North Peace High at Fort St. John.

Playwriting awards went also to Wylie Jones of Chilliwack, Dan Forsyth of North Vancouver, Robert Morton of Coquitlam and Chris Weigel of North Delta.

Ucluelet High School, for its production of Ionesco's The Bald Soprano, was awarded a certificate of merit for artistic achievement and ensemble playing, as well as the award for "group exhibiting best all-round conduct backstage."

A certificate of merit went to Kamloops for the production of Interview, and Linda Querin of North Peace for the costumes in the production of Moliere's Doctor in Spite of Himself.

More than 400 students from 50 high schools attended the festival and participated at workshops held on UVic campus during the week.

—Bill Halsall photo

NUDE VIEWED speculatively by passer-by in Yates Street's 700 block today is part of a sidewalk art display arranged in conjunction with Victorian Days festival. As the lady's face is turned away from camera, we don't know whether it registers appreciation or disapproval. On Paris' Left Bank the picture wouldn't draw a second glance, but in downtown Victoria ... who knows?

Burrards Drop Rocks

RAY TELFORD
. . . steady effort

At first, coach Ed Kowalyk could suggest at least six reasons why Victoria Shamrocks came a cropper in Sunday's Western Lacrosse Association battle at Vancouver. Then he summed up the Irish effort with a blunt comment.

"It didn't seem to me that they were out to win," he said after listing tough luck around the goal as one of the major reasons for the third Shamrock defeat of the season.

That was among Kowalyk's thoughts almost 24 hours after Vancouver Burrards had dropped the Rocks 15-7 before 2,862 fans at Vancouver Forum.

Burrards, holding a slim 5-4 lead after the first period, turned the game around with a second-period surge that expanded the margin to 11-7.

TIED FOR SECOND

The result left Vancouver and Victoria locked in a second-place tie two points behind New Westminster Salmonbellies, who tripped Coquitlam Adanacs 14-10 Saturday in Coquitlam. Coquitlam meets Victoria Wednesday night at 8:30 at Memorial Arena.

"We had a bad shooting night," lamented Kowalyk. "We had six breakaways, only scored on one of them and hit posts a number of times."

Mike Beaulac had the toughest luck hitting the paping three times helping rookie goalkeeper Dave Evans' efforts, which gave him 31 saves.

Thus Shamrocks failed to complete a second straight, come-from-behind victory over the Burrards. Victoria scored six times in the third period to surprise Vancouver 11-7 last Tuesday.

FREDERICKSON LEADS

Gord Frederickson sparked the Burrards' attack, scoring a pair of goals and assisting others, while rookie Dave Tasker was the triggerman, popping in three goals.

Nirmal Dillon had two goals and Ranjit Dillon, Charn Dhillon, Tom Levasseur, Dennnis Sommner and Ron Sallis all had singles for Victoria. Ivan Thompson, Dennis Somner, Frank Alexander, Rob Beamish and Beaulac were the foiled snipers on breakaways.

In Coquitlam Saturday, Larry Henry scored three goals for New Westminster and Bob Ormond tallied three times for the Adanacs.

Adanacs' Dick Crompton drew a match penalty for an attack on referee Ron Masson.

Junior Bakers Rebound Well

It's early, but Victoria McDonalds are already showing that they have what it takes to be a winner in the junior "A" lacrosse ranks.

The plus factors include outstanding goaltending and an ability to score goals when they count.

McDonalds got both Sunday night as they twice rallied to tie the score and finish in an 8-8 overtime deadlock with Coquitlam Hawks in Pacific Junior "A" League action before 1,192 fans at Memorial Arena.

Jim Lynch, with his second goal of the night, and Mike Walsh scored late in the 10-minute overtime period to tie the game 8-8 after the J-Hawks had jumped into a two-goal lead.

Terry McDonald's third goal of the night and Gilles Bezeau had given Coquitlam an 8-6 lead.

Regulation time ended in a 6-6 tie after a dramatic late goal by Victoria's Dan Green. The 17-year-old centre popped the ball into the net with just 10 seconds to play and goalie John Hamilton on the bench in favor of a sixth attacker.

"We've shown we can come back," declared Victoria coach Bill Munroe, remembering that McDonalds' exploded for seven goals in the third period and dumped the J-Hawks 13-9 last Wednesday.

Victoria goalie John Hamilton who had another outstanding game blocking 48 shots, included 18 in the second period. Rival Daryl Sauve also stopped 48 shots.

Glen Neuman, Jeevan Dillon, Rick Sylvester and George Sprinkling scored Victoria's other goals Sunday while Vern Baker, Dan Holte, Jim Insley and Rhys Parsons had Coquitlam's other markers.

Richmond's Harvey Olsen and Burnaby's Ian Kennedy fired four apiece as the Roadrunners, defending Canadian champs, shaded Cablevision 11-10 in Sunday's other game at Coquitlam. Burnaby's home rink is unavailable because of an outside workers' strike on the Mainland.

It was the first league meeting for both teams since Richmond beat Burnaby in the seventh game of the finals last year.

	P	W	L	T	F	A	Pts
VICTORIA	5	3	1	1	54	45	7
Richmond	3	2	1	0	36	36	4
Burnaby	3	2	1	0	39	35	4
Coquitlam	4	1	2	1	43	46	3
Surrey	3	0	3	0	36	45	0

Regals Come Out Winning

By ERNIE FEDORUK
Times Staff

Now that playing-coach Brian Hughes has cut down the number of pre-game introductions in the Victoria dressing room, the Regals are starting to cut up some of their Premier Soccer League opposition.

Or so it looked after the Regals struck for two goals within six minutes to edge Richmond Ramparts 2-1 in Monday night's engagement at Royal Athletic Park.

Six players had to be formally introduced to new teammates last Saturday before Regals went out to meet Eintracht. The Vancouver-area club won the season's opener 3-2.

The introductions were held to four Monday as Ray Telford, Garnet Moen, Gary McLaren and Trini Douglas came out to play for the Regals for the first time. As it turned out, Telford and Douglas figured prominenty in Victoria's first victory of the young season.

REGALS IN CHARGE

It was a result that flattered Richmond.. Regals controlled play most of the way and were unfortunate in not compiling a greater margin of victory.

"It was a good performance," Hughes said of the Regals, "but it is going to take three or four weeks before we hit our best stride."

Ike MacKay and Douglas, the 19-year-old former Trinidad international who arrived in Victoria on Saturday, scored Regals' goals.

MacKay's individual brilliance helped open scoring five minutes after the second half started. He beat one Richmond defender and faked a pass before beating goalkeeper Dave Burke with a hard, 16-yard drive.

DOUGLAS SHARP

Douglas, starting at inside left, made it 2-0 six minutes later after converting a five cross from Mark Robb.

Centre forward Chris Bennett, taking advantage of a defensive softness, broke through to score the Richmond goal with less than three minutes remaining.

Douglas, quick and cute with his moves, showed up extremely well in his first outing. He combined well with MacKay, and both made moves that suggested they had played together before.

Telford was strong and steady at his left back position, along with the veteran Dave Stothard. Outside right Bob Bolitho also started strongly, but had to settle for the most-frustrated-forward title.

Bolitho enjoyed five great scoring chances in the first half. Twice he was victimized by the Richmond goalkeeper. On three other occasions, he was frustrated by off-target shooting.

Moen and McLaren, both mainstays for Victoria High School's team, were signed Saturday by Hughes after impressive trials. Moen scored two goals and McLaren one as the Regals defeated the District League All-Stars 6-2 in an exhibition game Saturday.

Bolitho, Hughes and George Hyne counted Regals' other goals while Rudi Keibler counted one goal for the All-Stars. The Stars' other goal was scored by a defender, John Blissett, when his attempted clearing kick went into Regals' goal.

The exhibition was arranged as a tribute to Stan Wiseman, 44-year-old fullback with Oak Bay's division one entry in the District League. Wiseman has announced his retirement as an active player to take up coaching.

Elsewhere in the Premier League at the weekend, Croatia and Eintracht made notable gains. Croatia defeated Columbus 3-2 Sunday for its second straight victory and the early claim on first place.

Eintracht took over second by playing to a 2-2 tie with Vancouver Spartans on Monday. Former Victorian Jim Menzies scored both goals for Spartans, who led 2-1 at half. Gary Thompson, in the first half, and Ron McDonald counted Eintracht's goals.

sports

DOUG PEDEN - EDITOR

Holness, Langsett Power Bates to Tourney Title

BOB HOLNESS
. . . most valuable

Victoria Bates, as the host, came up with the most.

That was the weekend story at Royal Athletic Park as Bates recorded four straight victories to claim top honors in their second annual invitational men's softball tournament.

In addition to grabbing off the team prize in the five-team, round-robin tournament, Bates players also took two of the three individual awards.

Shortstop Bob Holness, the offensive spark in three victories in addition to sparkling afield, was voted the tournament's most valuable player while Glen Langsett won the nod as the tourney's leading pitcher.

Second-baseman Jerry Suzuki of Seattle Pay'n' Pak was the top hitter with a .555 average.

Langsett was the pitcher of record in Victoria's 5-2, extra-inning victory over Seattle on Saturday. A double by Holness with the bases loaded decided the game in the extra frame.

Langsett became the only double winner Sunday when he unfuried a three-hitter as Bates shaded Edmonton Sun Life 1-0 in 11 innings. Bob Boudot, hit by a pitched ball and then sacrificed to second, scored the game's only run when Wayne Forland singled with two out in the bottom of the 11th.

Bates also edged Vancouver Canadians 2-1 and topped Everett Oly's 7-2.

Edmonton 000 000 000 00—0 3 0
Victoria 000 000 000 01—1 4 0
Dale Smith and Gary Schurman; Glen Langsett and Muzz Smith.

Seattle 020 14—7 10 0
Everett 000 00—0 2 2
Gaylon Bradshaw and Butch Batt; Dennis King, Skip Hoskins (5) and Wes Evans. Home runs: Seattle—George Nokes, Tom Wegner.

Vancouver 000 000 1—1 4 0
Victoria 000 100 1—2 5 1
Gord Hartley and Ken Campbell, Ray Seebrookoe (7); Lorne Auvache, Dave Ruthowsky (7) and Bill James. Home run: Victoria—Don Lancaster.

Everett 000 000 0—0 2 0
Edmonton 010 100 x—2 4 2
Hoskins and John Hartle; Kelly Braitenbach and Vence Billey. Home run: Edmonton — Ray McMillan.

SATURDAY

Edmonton 000 000— 0 4 1
Vancouver 100 02x— 3 4 0
Braitenbach, Kern (5) and Schurman; Johnson and Norris. Home run: Vancouver — Banks.

Victoria 100 120 3— 7 10 4
Everett 100 001 0— 2 7 2
Swanson, Jackson (6) and James; Joskins and Hartle.

Seattle 003 43—10 11 1
Vancouver 100 00— 1 1 5
Ostlund and Erskine; Hartley, Johnson (4) and Campbell, Norris (4).

Everett 300 040 0— 7 8 1
Vancouver 000 200 0— 2 8 3
King, Hoskins (4) and Hartle; Johnson, Hartley (5) and Seabrooke. Home runs: Everett — Platz 2. Vancouver — Kooy.

Seattle 000 040 3— 7 5 0
Edmonton 100 100 1— 3 4 3
Bradshaw, Yohn (4) and Batt; Smith, Kern (5) and Schurman.

Victoria 200 000 02— 5 5 3
Seattle 100 000 10— 2 5 0
Ruthowsky, Langsett (7), Auvache (8), Jackson (8) and Smith, James (7); Christensen, Ostlund (7), Yohn (8) and Erskine, Batt (8).

Torrez Erases Doubt As Expos End Slide

By The Canadian Press

Mike Torrez was at a crossroads with manager Gene Mauch when the baseball season opened. Monday afternoon any doubts about the pitcher's status were erased.

Torrez increased his National League mark to 4-1 as Montreal turned back Philadelphia Phillies 6-3 to snap an eight-game losing streak.

"If there was any doubt that he could win, it was erased," said Mauch of Torrez' performance. "He has pitched six good games, how much more proof do you need?

"I wasn't sure he could win at the start, but I'm sure now."

In other games Monday, Houston Astros swamped San Diego Padres 7-0 and San Francisco Giants, behind Dave Kingman's two home runs, edged Los Angeles Dodgers 9-8.

LOST TWIN-BILL

The Expos weren't so fortunate earlier in the weekend. Sunday they lost a twin-bill to Pittsburgh, 1-0 and 5-3, after getting shelled 6-0 by the Pirates Saturday.

In other Sunday games, Willie Mays cracked a two-run homer to give New York Mets a 4-3 win over the Phillies, Chicago Cubs nipped St. Louis Cardinals 3-2, Houston took the Dodgers 2-1, and in twin-bill action San Francisco tripped Atlanta 2-1 after losing the opener 6-4 in 10 innings to the Braves while Cincinnati Reds rebounded from a 7-0 opening loss to knock off San Diego 7-2.

Mauch said he hopes the warm weather will change the fortunes of his Expos, who got away to a fast start before heading into their tailspin that leaves them 11½ games behind New York in the East Division.

"The only thing that bothered me . . . was that our pitching wasn't as consistent as it should be," said Mauch of the losing streak.

"I understand our hitting problems, but with the warm weather the hitting will right itself."

FAIRLY CONNECTS

Ron Fairly's three-run homer in the fifth inning provided the margin of victory after the Phillies had jumped into a 2-0 lead in the first inning off key hits by Larry Bowa, Denny Doyle and Tim McCarver and Greg Luzinski's sacrifice fly.

In the American League, Carlos May atoned for a run-producing error by doubling in three runs as Chicago White Sox rallied for an 11-inning, 7-6 decision over Texas Rangers.

In Monday's only other A. L. encounter, Oakland Athletics defeated California Angels 5-2.

In Sunday contests, New York Yankees swept a doubleheader from Boston Red Six 6-3 and 3-2; Oakland belted Kansas City Royals 5-2; Texas upset Minnesota Twins twice, 5-2 and 3-1; Baltimore Orioles blanked Milwaukee Brewers 5-0; Chicago nipped California 9-7, and Detroit Tigers shut out the Cleveland Indians 5-0.

(Linescores on Page 24)

Angela Paves MacDonalds' Victory Path

Leadoff batter Angela Grass smashed a triple, drove in two runs and scored twice herself Monday to power MacDonald Furniture to a 17-13 victory over Moose Lodge Loyals in Victoria Senior Women's Softball League action at Hyacinth Park.

The hard-hitting MacDonalds' crew, which belted a total of four doubles, was well on its way to victory with a nine-run explosion in the second inning.

In another game, Westendal Constructionettes hammered Canadian Forces Roadrunners, 25-9.

BOXLA BOXES

VANCOUVER 15, VICTORIA 7

Victoria	G	A	P	Vancouver	G	A	P
Chapman	0	1	0	Evans	0	1	0
Kesteiein	0	0	2	Quigley	2	3	2
S. Alex'der	0	0	0	Rawson	0	0	0
K. Alex'der	0	0	0	Ornar	2	3	0
R. Dillon	1	1	0	Tetrault	0	0	0
N. Dillon	2	2	0	Tasker	3	1	0
Beamish	0	0	2	Smith	0	0	0
B. Th'pson	0	0	0	Sanderson	1	1	0
C. Dhillon	1	1	2	Cameron	0	1	4
Levesseur	1	1	0	Minchella	0	0	4
Somner	1	0	6	McDonald	0	4	0
Beaulac	0	2	2	Fred'kson	2	5	0
D. Th'pson	0	1	0	Hayes	2	0	0
I. Th'pson	0	1	0	Boyd	1	1	0
Black	0	0	2	Crowe	0	1	2
Unwin	0	0	2	Dickinson	2	1	2
Grover	0	0	0	Hamilton	0	0	0
Sallis	1	0	0				
Totals	7	10	18	Totals	15	22	14

Shots stopped:
Evans, Vancouver 7 12 12—31
Chapman, Victoria 10 9 13—32
Score by periods:
Vancouver 5 6 4—15
Victoria 4 3 0— 7

NEW WEST. 14, COQUITLAM 10

WESTMINSTER	G	A	P	COQUITLAM	G	A	P
Comeau	0	1	2	Wedlock	0	1	0
Lynch	0	1	0	Aitchison	0	0	5
Matheson	2	1	6	Coulter	1	0	0
d'Easum	0	2	0	Goulet	1	1	0
Parnell	0	3	0	Telson	0	1	0
Henry	3	0	0	Baker	0	0	0
Greenwood	0	0	7	K. Crmptn	0	0	0
Thwaite	0	0	4	D. Crmptn	0	0	7
Winzoski	1	2	5	Bergum	0	1	0
W.-Goss	2	0	0	Allen	0	0	0
Holmes	1	1	7	Wallsmith	1	2	2
Wright	2	1	0	Ormond	3	1	2
Bennie	0	7	0	Insley	0	0	0
Spooner	1	0	2	Rickbell	2	4	7
Giles	1	1	0	Mifzel	1	3	5
Gallagher	1	1	0	Bellwood	1	3	0
Teshmire	0	0	0	Jolly	0	0	0
Totals	14	21	33	Totals	10	16	28

Shots Stopped:
Comeau (NW) 8 12 10—30
Wedlock (C) 10 13 12—55
Score by periods:
New Westminster 4 5 5—14
Coquitlam 3 2 5—10

	GP	W	L	T	F	A	Pts
New Westmin.	6	4	2	0	72	67	8
VICTORIA	6	3	3	0	64	70	6
Vancouver	6	3	3	0	72	59	6
Coquitlam	6	2	4	0	59	72	4

NEXT GAME: Tonight—New Westminster at Vancouver.

MORE SPORT ON PAGES 23 TO 28

Collins Cracks Win Circle; Kershaw NASCAR Winner

Gary Kershaw sent approximately 4,000 home-town fans home happy Saturday night after they watched him roar to victory in the inaugural "Victoria-100" National Association for Stock Car Auto Racing super-stock event at Western Speedway.

Kershaw took over the lead in the 100-lap main event by slipping past Rick O'Dell, also of Victoria, on the 30th lap.

From then on, Kershaw remained in front to grab the checkered flag ahead runner-up of Sam Rose of Kakima, current point-leader of the NASCAR northwest circuit.

Ron Hancock and rookie driver Russ LeJeune, both of Victoria, placed third and fourth in the championship race.

The event was stopped only once, on the 55th lap, after Arlyn Wolanski of Tacoma blew a clutch in his vehicle and shot off the track into the bush. He emerged a little shaken but uninjured.

And a feat by Bob Collins overshadowed action at the Langford oval on Monday as local super-stock and stock car drivers competed in a double bill.

Collins, who has been racing seven years, collected his first super-stock main event victory and his second main win over all by a matter of inches in the 30-lap night feature race.

He won one main event while racing in the stock car class but has weathered a long famine since switching to super-stocks three years ago.

Collins took the lead on the sixth lap but was challenged constantly by Bill Price through the rest of the race. Price finished second by about a foot.

The race was stopped once on the 25th lap when Ron Crawford's car blew and the engine burst into flames — which were soon extinguished by track personnel.

Things were tight in the afternoon super-stock 40-lap main as well. John Currier took over on the 17th lap, lost it after a lengthy battle with Larry Walker on the 35th, and regained it again on the 37th before going on to victory. Walker finished second.

Richard Cudby won the 30-lap night stock main and Tony Johnson won the feature race of the same length in the afternoon.

About 1,900 and 2,000 spectators attended the afternoon and night races, respectively.

Weekend results:

★ ★ ★

NIGHT

Super-Stocks

Trophy dash — 1, Larry Walker; 2, Bill Price; 3, Rick O'Dell; 4, Russ LeJeune.

First heat — 1, Jim Caudwell; 2, Bob, Collins; 3, Jim Steen; 4, Ken Alexander.

Fast heat — 1, John Currier; 2, Rick O'Dell; 3, Russ LeJeune; 4, Ron Hancock.

Main event (30 laps) — 1, Bob Collins; 2, Bill Price; 3, Jim Caudwell; 4, John Currier.

Stocks

Trophy Dash — 1, Larry Johnson; 2, Al Wade; 3, Richard Cudby; 4, Steve Kennedy.

First heat — 1, Barry Wright; 2, Bill Sheldrake; 3, Dean Cramb; 4, James Bond.

Second heat — 1, Dave Dalby; 2, Neil Moore; 3, Orton Ker; 4, Art Reedy.

Fast heat — 1, Ron Fleet; 2, Larry Johnson; 3, Tony Johnson; 4, Fraser Carmichael (Nanaimo).

Main event (30 laps) — 1, Richard Cudby; 2, Tony Johnson; 3, Art Reedy; 4, Ron Fleet.

AFTERNOON

Super-Stocks

Trophy dash — 1, Bill Price; 2, Rick O'Dell; 3, Ron Hancock; 4, Larry Walker.

First heat — 1, Jack Gold (Nanaimo); 2, Larry Pollard; 3, Ken Alexander; 4, Jerrie Ferrie.

Fast heat — 1, Bob Collins; 2, John Currier; 3, Rick O'Dell; 4, Bill Price.

Main event (40 laps) — 1, John Currier; 2, Larry Walker; 3, Jerrie Ferrie; 4, Ron Hancock.

Stocks

Trophy dash — 1, Richard Cudby; 2, Tony Johnson; 3, Al Wade.

First heat — 1, Bill Sheldrake; 2, Dean Cramb; 3, James Bond; 4, Rick Poirier.

Second heat — 1, Dave Dalby; 2, Rod Caddell; 3, Fraser Carmichael (Nanaimo); 4, Neil Moore.

Fast heat — 1, Orton Ker; 2, Tony Johnson; 3, Richard Cudby; 4, Steve Taylor.

Main event (30 laps) — 1, Tony Johnson; 2, Orton Ker; 3, Ron Fleet; 4, Steve Taylor.

Claimers

First event — 1, Al Miller; 2, Wayne Morris; 3, Al Smith; 4, Robin Goddard.

Second event — 1, Al Miller; 2, Pete Fagan; 3, Al Smith; 4, Larry Johnson.

SATURDAY

"B" trophy dash — 1, Louis Williams, Seattle; 2, John Currier, Victoria; 3, John Volkas, Seattle.

"A" trophy dash — 1, Rick O'Dell, Victoria; 2, Gary Kershaw, Victoria; 3, Ron Hancock, Victoria.

First heat — 1, Jim McMillan, Vancouver; 2, Jerrie Perrie, Victoria; 3, Harvey Brown, Royston, B.C.

Second heat — 1, John Volkas, Seattle; 2, Jim Caudwell, Victoria; 3, John Currier, Victoria.

Fast heat — 1, Arlyn Wolanski, Tacoma; 2, Rick O'Dell, Victoria; 3, Larry Walker, Victoria; 4, Gary Kershaw, Victoria.

Consolation race — 1, Gary Haskell, Victoria; 2, Herman Schauerman, Mt. Vernon, Wash.; 3, Rick Minard, Seattle.

Main event (100 laps) — 1, Gary Kershaw, Victoria; 2, Sam Rose, Yakima, Wash.; 3, Ron Hancock, Victoria; 4, Russ LeJeune, Victoria.

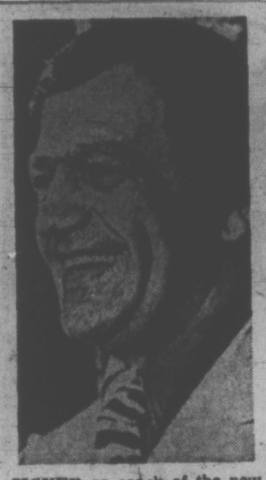

SIGNED as coach of the new Atlanta team in the National Hockey League was Bernie Geoffrion (above) who scored 393 in 16 NHL seasons with Montreal and New York. Atlanta Hawks are scheduled to make their debut in the 1972-73 season. In other NHL news over the weekend, Buffalo Sabres confirmed Joe Crozier as permanent coach. Crozier took over in January when a heart attack sidelined Punch Imlach, who remains as general manager.

Multi-Year Pacts For Three Players

PHILADELPHIA (AP) — Philadelphia Flyers of the National Hockey League have announced the signing of three players to multi-year pacts.

The Flyers said defenceman-forward Rick Foley, whose contract had a year to go, agreed to a new three-year contract and left-winger Bob Kelly and right-winger Simon Nolet signed for two years.

Driver Killed

CHIMAY, Belgium (AP) — One of Belgium's most popular saloon car racing drivers, 32-year-old Yvo Grauls, was killed Sunday in a group 2 race.

Morris Captures Three-Day Race

KELOWNA (CP) — Tom Morris of Victoria won the 196-mile international cycling race Monday, only seconds ahead of his two closest rivals, who crashed 400 yards from the finish line.

Morris' winning time in the three-day, British Columbia Festival of Sports bicycle race was seven hours, 16 minutes and 34 seconds. Bill Wild of Port Moody finished in 7:16.45, followed by Norm Lowe of Calgary in 7:16.46.

Wild and Lowe were in the lead after the fifth stage of the race Monday morning from Penticton to Kelowna. Morris was third, 22 seconds behind wild.

Fifty-five of the original 85 starters made it to the final 25-mile leg of the race Monday afternoon, but only 10 men were left in the last lap of the speed-test. As they headed into the final bend, Californian Tim Nicholson skidded and fell and Wild and Lowe piled into him.

There were no serious injuries, but Morris, missing the spill, raced for the finish line to pick up the vital seconds he needed to win the event.

Roger Summer of Vancouver finished fourth in the race that started Saturday in Keremeos.

WRESTLING
VICTORIA ARENA
Sat., May 27, 8:00 p.m.
PACIFIC COAST TITLE
DUTCH SAVAGE
(Challenger)
vs. BULLDOG BROWN
(Champion)
3 MAN TOP ROPE BATTLE ROYAL
Ramstad vs. Morrow; Ota vs. Lee
Glens vs. Vitt; Young vs. Renee
Tickets and Res. at ARENA BOX OFFICE: 384-1371: $7.50, $5.00, $3.50, Under 13 $1.00.

ISLAND INTERMEDIATE LACROSSE LEAGUE
Island Pacific Oil
vs.
Saanich
TONIGHT 8 P.M.
MEMORIAL ARENA
Adults 75c
O.A.P. 50c Children 25c

W.L.A. LACROSSE
WEDNESDAY—8:30 p.m.
MEMORIAL ARENA

VICTORIA SHAMROCKS
vs.
COQUITLAM
Tickets:
$2; Students, O.A.P., $1.50
Tickets:
$1.50; Students, O.A.P., $1.00
$1 by Tandem
Children 3 and under, 50c

Same Front Row But Order Changes

INDIANAPOLIS (AP) — Bobby Unser, Peter Revson, Mark Donohue. The names are the same. They're living in the same street for a while again, although their house numbers have been changed.

They are the front-row sitters for Saturday's 56th running of the Indianapolis 500-mile race.

Unser has the pole position, Revson the middle spot and Donohue the outside.

If it all sounds like a replay of last year, it almost is. For that one, it was Revson, Donohue and Unser.

The similarity ends there. Unser, who is beginning to accumulate more speed records than any other driver around, shot the Indianapolis Motor Speedway course records out of sight during the first full session of qualifying trials and, taking their cues, everybody else followed.

The 38-year-old Unser drove one lap at 196.678 miles per hour, 17 m.p.h. faster than Revson's standard a year ago.

By Sunday, when every spot in the field was filled, each driver who got into the field had threaded his way around the 2½-mile oval at speeds faster than Revson's old marks.

Even the 33rd spot qualifier, 33-year-old ex-stock car great, Cale Yarborough, got into the act. His 179.569 top lap and 10-mile average of 178.864 would have put him on the pole last year.

The 33 starters, in fact, beat the 1971 field average of 171.665 by almost 12 m.p.h. From Bobby Unser through Yarborough, the average is 183.655 m.p.h.

Revson, 33, won the middle spot in the front row with a clocking of 192.885 m.p.h., while Donohue, driving a McLaren similar to Revson's, got the outside position at 191.408 m.p.h.

Gary Bettenhausen, Mario Andretti and Joe Leonard make up the second row, with rookies Sam Posey and Swede Savage holding down the third row with veteran Johnny Rutherford.

Hidden in the middle of the pack are three-time winner A. J. Foyt, in 17th, and Al Unser, back-to-back winner the last two years, sitting 19th.

Following are the 33 qualifiers and their starting positions:

First Row — Bobby Unser, Albuquerque, N.M.; Peter Revson, Redondo Beach, Calif.; Mark Donohue, Media, Pa.

Second Row — Gary Bettenhausen, Tinley Park, Ill.; Mario Andretti, Nazareth, Pa.; Joe Leonard, San Jose, Calif.

Third Row — Sam Posey, San Juan Capistrano, Calif.; Johnny Rutherford, Fort Worth, Tex.; Swede Savage, Santa Ana, Calif.

Fourth Row — Steve Krisiloff, Parsippany, N.J.; Lloyd Ruby, Wichita Falls, Tex.; Mel Kenyon, Lebanon, Ind.

Fifth Row — Jim Hurtubise, North Tonawanda, N.Y.; John Martin, Long Beach, Calif.; Jerry Grant, Escondido, Calif.

Sixth Row — Mike Mosely, Brownsburg, Ind.; A. J. Foyt, Jr., Houston; Bill Vukovich, Fresno, Calif.

Seventh Row — Al Unser, Albuquerque, N.M.; Roger McCluskey, Tucson, Ariz.; George Snider, Bakersfield, Calif.

Eighth Row — Carl Williams, Grandview, Mo.; Dick Simon, Salt Lake City, Utah; Sam Sessions, Nashville, Ind.

Ninth Row — Mike Hiss, Tustin, Calif.; Gordon Johncock, Mt. Pleasant, Mich.; David Salt Walther, West Carrollton, Ohio.

Tenth Row — Denny Zimmerman, Glastonbury, Conn.; John Mahler, Battendorf, Iowa; Lee Kunzman, Guttenberg, Iowa.

Eleventh Row — Jimmy Caruthers, Anaheim, Calif.; Carl Yarborough, Timminsville, S.C.; Unnamed Driver, No. 40 Lola-Ford, (Qualifying driver Art Pollard of Medford, Ore., broke his left leg in a crash during practice last Tuesday. If the car is repaired and a new driver is named, the car will start last).

Alternate — Wally Dallenbach, East Brunswick, N.J.

Trevino Really Enjoying Those Trips to Memphis

MEMPHIS, Tenn. (AP) — Lee Trevino, bold and brassy as ever, is back. He's winning again. And, he warns, he's playing golf better than ever.

"I'm hitting the ball better now than I was a year ago," Trevino said after scoring his first victory of the year Sunday in the Danny Thomas-Memphis Golf Classic. "I'm probably hitting it better than I ever have in my life."

★ ★ ★

Trevino had just fired a course-record, five-under-par 67 on the double tough Colonial Country Club course and won by an easy four strokes at 281, seven under par.

The victory was worth $35,000 to Trevino.

It was Trevino's second straight victory at Memphis, and boosted his season's earnings to $97,979, fourth on this year's money list.

Two Canadians finished well in the money.

George Knudson of Toronto was in a four-way tie for 20th spot at 292, earning $2,013 while Winnipeg's Wilf Homenuik was another two strokes back, worth $1,052.

Rookie John Mahaffey finished a distant second, with a 69-285. George Hixon and Bert Weaver, the host pro who held the second- and third-round leads, were next at 286.

Doug Sanders was alone with a 73—287.

For the fourth time this year Arnold Palmer made a challenge—then fell back. He moved to within two strokes of the lead with a birdie on the ninth hole, then bogeyed four of the next six and finished with a 73—289.

L. Trevino ($35,000)	70-72-73-67—281
J. Mahaffey ($19,980)	74-71-71-69—285
B. Weaver ($10,325)	71-69-72-74—286
G. Hixon ($10,325)	73-71-73-70—286
D. Sanders ($7,175)	71-71-72-73—287
J. C. Snead ($5,446)	71-70-72-75—288
D. Stockton ($5,446)	71-73-72-72—288
G. Gilbert ($5,446)	69-74-73-72—288
B. Dickson ($5,446)	76-71-71-70—288
C. Courtney ($4,025)	71-72-72-74—289
A. Palmer ($4,025)	71-71-74-73—289
M. Rudolph ($4,025)	73-69-76-71—289
C. Coody ($3,238)	70-73-75-72—290
B. Payne ($3,238)	76-73-72-69—290
B. Yancey ($2,714)	76-71-69-75—291
B. Greene ($2,714)	74-73-70-74—291
J. Ferriell ($2,714)	73-72-72-74—291
D. January ($2,714)	71-77-70-73—291
D. Beman ($2,013)	71-74-74-73—292
G. Knudson ($2,013)	72-77-72-71—292
B. Menne ($2,013)	76-74-73-69—292
B. Mitchell ($2,013)	74-75-74-69—292
W. Homenuik ($1,052)	75-73-77-69—294

BOB BEAUCHEMIN
. . . scores a double

Busy Bob Beauchemin Sweeps Junior Tests

It was all-winning weekend for Gorge Vale's Bob Beauchemin.

The 17-year-old southpaw played three rounds of golf and wound up with two championships.

Beauchemin put together two rounds of 77 — Saturday at Gorge Vale and Sunday at Uplands — for a 36-hole total of 154 that brought him the Victoria Junior championship.

He kept it up Monday, winning the 18-hole Mid-Island championship with a 75 at Nanaimo.

Beauchemin won the Mid-Island crown with a three-stroke advantage over clubmate Grant Milliken. Two other district golfers — Brad Palmgren of Gorge Vale, 83-16-67, and P. Harris of Victoria, 84-14—70 — finished one-two in the handicap parade at Nanaimo.

The strong Gorge team easily won the team championship.

Beauchemin's margin was slimmer in the city test. He finished only two shots ahead of Uplands' Keith Burrell, who also opened with a 77 but took a 79 on his home course. Burrell dropped from serious contention when he took a three-over-par eight on the 15th hole Sunday at Uplands.

Victoria's Drew Wintemute finished third with a 157 total, followed by Uplands' Tad McDiarmid, at 159, and Doug Mahovlic and B. McPherson, each with 162.

H. McLean captured handicap honors with a net 134, finishing one stroke ahead of J. Shepard. B. Ingram and S. Hind shared third with 137 totals.

MULLINS MARINE
10-SPEEDS
LOW DOWN PAYMENT
856 YATES STREET

Trapp Shares Second Money

PORTLAND — Vaughan Trapp's golf fortune changed abruptly on the 15th hole and Vancouver, Wash., professional Fred Haney went on to a three-stroke victory Sunday in the $35,000 Payless Golf Classic.

Haney, the 1971 U.S. Public Links champion, chipped and putted brilliantly for a final-round 72 and a 54-hole card of 216 to finish three strokes ahead of Trapp, Bob Duden of Portland and Jerry Mowlds of Vancouver, Wash.

The victory was worth $3,200 to Haney, who scored earlier rounds of 74 and 70 over the par-72 Riverside course here. The runnersup each took home $1,700.

Trapp, former assistant pro at Victoria Golf Club and now working in Vancouver, B.C., finished with a one-under 71 to go with earlier rounds of 75 and 73.

Haney one-putted 10 times in the final round and totalled 26 putts.

MISSED CHANCE

Trapp had a chance to catch Haney, whose lead ranged from one to three strokes during the day, on the 533-yard, par-five 15th. Trapp hit the green in two and had a chance to score an eagle three. Instead, he three-putted.

Haney followed with a birdie on the 15th and never looked back.

Former Victorian Dick Munn withdrew after scoring 81 and 77 in his first two rounds.

Al Zimmerman, 81-73 in his first two rounds, also withdrew Sunday.

Saturday's second round was highlighted by a hole-in-one, recorded on the 166-yard 11th by Longview, Wash., pro Bill Tindall. It was Tindall's fourth career ace.

VAUGHAN TRAPP
. . . collects $1,700

GORDIE RANDS TAKES POWELL RIVER EVENT

POWELL RIVER — Gordie Rands, 19-year-old amateur from Victoria's Cedar Hill club, recorded the biggest triumph of his young golfing career by topping a tough field in the Malaspina Open tournament here at the weekend.

Ranls, who burst into prominence by reaching the semi-finals of the Vancouver Island Open recently, recorded rounds of 69 and 72 for a one-over-par 141 total to beat out Cowichan professional Bill Wakeham by one stroke.

Wakeham, 69-73, claimed top pro money of $200.

Amateurs picked off the next two spots. Johnny Johnston of Vancouver, 70-73—143, placed third, while Dave Mick of Victoria's Gorge Vale club was fourth after putting together two rounds of 72.

Playoff Decides Bluegrass Title

LOUISVILLE, Ky. (AP) — Veteran Kathy Cornelius scored her first triumph on the Ladies Professional Golf Association tour since 1962 with a sudden-death victory over Gloria Ehret in the Bluegrass Invitational tournament Sunday.

Mrs. Cornelius, 39, parred the first hole of the playoff on the Hunting Creek Country Club course as Mrs. Ehret took a double-bogey six.

The victory was worth $3,500.

Mrs. Cornelius shot a closing round 70 and Mrs. Ehret had a 66, the best round of the day, to tie at 211 for the 54 holes and set up the playoff.

Betty Burfeindt finished third at 214.

Joycelyn Bourassa of Shawinigan, Que., finished in a three-way tie for eighth place with a total of 220 on rounds of 75, 73 and 72 and won $853.

Amateur Marilyn Palmer of Kamloops, B.C., whose opening round of 70 left her in a two-way tie for second place after the first 18 holes, ended up in a six-way tie for 21st place. She shot 75 and 81 on her second and third rounds for a 54-hole total of 226.

Miss Palmer finished one stroke ahead of Victoria's Dale Shaw, who carded 76-72-79—227 in her first open tournament.

Both Miss Palmer and Miss Shaw were invited to the Bluegrass after winning the U.S. national two-ball championship earlier this year.

City Golfers Fare Well At Qualicum

QUALICUM BEACH — Phyllis Lazier of Vancouver and Seattle veteran Erv Parent captured top honors Monday in the annual Victoria Day golf tournament sponsored by the Parksville Lions Club.

Mrs. Lazier defeated Shermie Parent of Seattle in the women's championship final while Erv, a former Pacific Northwest amateur king, won the men's title by defeating Rich Schmid of Vancouver.

Pearl Ott of Victoria's Gorge Vale won low-gross honors in Saturday's qualifying round while Barbara Hanna of Nanaimo captured the net prize. Erv Parent won the men's low gross prize while Danny McDonald of Qualicum Beach took the handicap medal.

Four Victorians walked off with flight prizes.

Isabel Heffernan of Victoria took the ladies' fourth flight while Blair Wilson of Colwood (first flight), Rod Turner of Glen Meadows (fifth) and Dr. Gordon Clay of Colwood (sixth) won men's flight finals.

Evonne Takes Another Title

GUILDFORD, England (AP) — Evonne Goolagong of Australia, the reigning Wimbledon queen, defeated Joyce Williams, British Wightman Cup player, 7-5, 6-2 Saturday to win the Rothman's hard court tennis championship — her second title in eight days.

The 20-year-old Australian won the British hard courts title the previous weekend.

Kim Warwick, former Australian junior champion, beat Norman Holmes of Melbourne, Fla., 6-2, 6-2 in the men's final.

RAINIERS PICK PILOT

SEATTLE (AP) — Ray Washburn, 33, former major league baseball pitcher with St. Louis and Cincinnati, has been named manager of Seattle Rainiers of the Northwest League.

Treloar Wins Award

Victoria athlete Grant Treloar has been selected to receive the coveted outstanding-graduate award at the University of Oregon after earning degree honors in physical education.

Treloar, who received varsity letters for three years while attending the university on a swimming scholarship, had previously received outstanding-graduate awards at Colquitz junior high and Mount View secondary high school.

Occuied for the summer as a swimming instructor at Port Alberni before attending UBC to get his teaching certificate, Treloar competed with Victoria Olympians for several years.

League Leaders Host Gorge Vale

Cedar Hill golfers will be on their home course Wednesday as they attempt to retain their early lead in the Inter-Club Golf League.

Winner by a 7½-1½ count over Royal Colwood last week in the opening round of this year's competition, the Cedar Hill squad will clash with Gorge Vale.

Victoria, in second place after clipping Glen Meadows 6-3, with host Uplands while the six-man Colwood team will be at Glen Meadows, bolstered this week by the return of pro Al Zimmerman.

Draw for Wednesday's matches, scheduled to start around 5:30 p.m.

UPLANDS AT VICTORIA
Keith Burrell and Ken Nott vs. Doug Munro and Bill Thompson.
Don Billsborough and Al Brown vs. Mike Parker and Paul Trapp.
Bob Hunt and Dave McCall vs. Bill McColl and Dunc Conrad.
COLWOOD AND GLEN MEADOWS
Bruce Pelmore and Ken Floyd vs. Brian Suggett and Hal Jacobsen.
Vic. Painter and Fred Ranson vs. Al Zimmerman and Bill Penny.
Don Wilson and Blair Wilson vs. Marty Richards and Rick Kent.
GORGE AT CEDAR HILL
Dave Mick and Greg Candlish vs. Brian Gandy and Jim Girard.
Earl Davies and Laurie Carroll vs. Ron Cush and Gordie Rands.
Bob Beauchemin and Dick Fanthorpe vs. Greg Barnes and Bruce Rands.

MINOR BASEBALL

LITTLE LEAGUE
Lake Hill
McKenzie Esso 7, Congdon Construction 4.
SUNDAY
PONY LEAGUE
Carnarvon
Uplands Gulf 12, Century Inn 0.
Estevan Merchants 9, Oak Bay One-Stop 3.
LITTLE LEAGUE
Lake Hill
McKenzie Esso 5, White Sox 3.
Pilots 10, Knights 1.
Empress Paint 10, ANAF 7.
BABE RUTH
COSMOPOLITAN
Graham Meats 13, Mandel Carpets 12.
Cedar Hill Nurseries 9, Shelbourne Plaza Texaco 8.
Webb and Trace 14, Frank Browne 12.

WATER SKIING CLINIC
Sponsored by:
THE CANADIAN WATER SKI ASSOCIATION
and
The City of Victoria Dept. of Recreation
WHEN—THURSDAY, MAY 25 at 7:00 p.m.
WHERE—CRYSTAL POOL, 2275 Quadra St.
COST—$1.00 Per Person
(Includes membership into Canadian Water Ski Association.)
PRE-REGISTRATION A MUST
Topics include technique, safety, dry land training and films.
For Further Information Phone 383-2522

SAFES AND VAULTS
for HOME or OFFICE
PRICE'S
Lock & Safe
847 Fort St.
384-6221
"Since 1938 a Safe Place to Buy"

MG MIDGET

Don't let the low price fool you.
Although it only costs a modest $2695.* the MG Midget is all sportscar. And one that's never been more impressive. Today's Midget wears new mag-type wheels and has a handsome new interior with all the goodies a real sportscar driver demands. See Midget and all the MG line.
BRITISH LEYLAND
One of the world's great car-makers... serving all Canada.
*Manufacturers suggested retail price Halifax, Montreal, Burlington, Vancouver. Provincial Sales Tax, license and transportation costs, if any, are extra.
All MGs are backed by five Canadian parts depots and a coast-to-coast North American dealer network.
71-H46R
THOS. PLIMLEY LTD.
1010 Yates Street
382-9121

RED AND WHITE SALE DAYS
OK TIRE STORES
2968 DOUGLAS ST.
(Half Block South of Mayfair)
Reg. 20.90
650-13
4-Ply BIW Nylon
Sieberling 100
FULL WARRANTY
REGARDLESS OF TRADE
16.95
TIRE CLEARANCE
— REGULAR BRAND MERCHANDISE — SUPPLY LIMITED
— FULL GUARANTEE — PAY DAY TERMS — INSTALLED

SIZE	OUR LIST B/W	SALE PRICE	SAVE
520-10	18.20	14.95	3.30
600-13	21.70	17.25	4.45
650-13	21.20	16.95	4.25
700-13	21.20	16.95	4.25
775-14	21.70	17.25	4.25
OUR LIST—WHITEWALLS			
550-12	22.25	18.50	4.05
600-12	23.75	19.25	4.50
600-13	22.70	18.25	4.45
700-13	22.95	18.95	4.00
775-14	24.50	19.95	4.55
825-15	27.80	21.95	5.95

WIDE OVALS
4-Ply Nylons . . . Raised Letters
Now ONLY
A70-13
35.95
Sale Price
Our Usual Price 53.25
F70-14
38.95
SALE PRICE

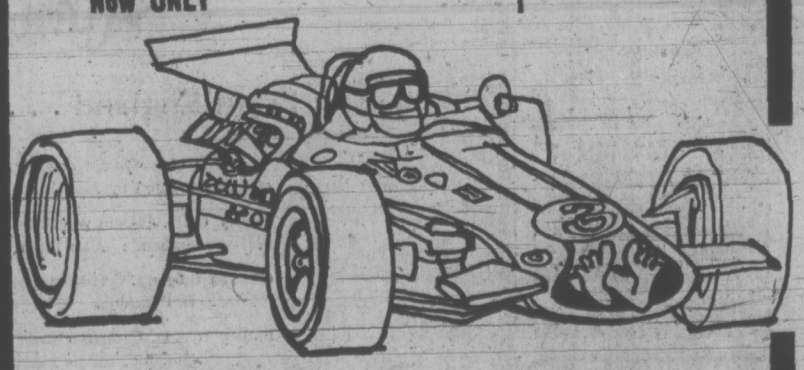

PRE-HOLIDAY SPECIAL — FRONT END
WHEEL ALIGNMENT
(Most American Cars)
5.99
PAY DAY TERMS
LAYAWAY
CHARGEX
CASH
WESTERN OK TIRE STORE
2968 Douglas St.

From Minor Track To Preakness Glory

BALTIMORE (CP-AP) — Bee Bee Bee, 20-to-1 longshot, charged to victory in the $187,800 Preakness Saturday, easily outdistancing favorite Riva Ridge, whose jockey was criticized by Canadian-born trainer Lucien Laurin.

Only eight months ago, Maryland-bred Bee Bee Bee was racing at Timonium, a minor league track about six miles from Pimlico where the Preakness of racing's Triple Crown was run.

The fourth-place finish for Riva Ridge was a stunning setback for the two-year-old champion and winner of eight stakes, including the Kentucky Derby.

Laurin said he thought jockey Ron Turcotte, a native of Grand Falls, N.B., paid too much attention to Braulio Baeza aboard Key to the Mint, which finished third behind No Le Hace.

RIVA RIDGE SULKED

"I think he (Riva Ridge) sulked from being restrained and finally spit out the bit," Laurin said.

"I'm hot now, really upset and I don't want to make any decision about what I'm going to do about the rider," said Laurin. "But my horse will win the Belmont, I'm sure of that."

The Belmont Stakes, third jewel in the Triple Crown, will be run June 10.

A few hours before the Preakness, Laurin scratched stable mate Upper Case, but when it was all over Laurin said "he would have won it."

"We felt that if we had run him it might have reflected on the victory should Riva Ridge win it," said Laurin.

DIDN'T RUN IN DERBY

Bee Bee Bee, trained by Del Carroll and owned by 33-year-old William S. Farish of Houston, Texas, wasn't entered in the Derby because he hadn't shown enough to earn a start.

But Bee Bee Bee, ridden by 45-year-old jockey Eldon Nelson, showed plenty Saturday. Nelson put him into the lead after the first quarter-mile and the pair stayed there for a 1¼-length victory over Paul R. Straus' No Le Hace, also the Derby runner-up. Paul Mellon's Key to the Mint was another 4½ lengths back and a neck in front of Riva Ridge in the field of seven entries.

Bee Bee Bee was timed in 1:55 3-5 for the 1 3-16 miles over a sloppy track.

Bee Bee Bee picked up the first-place purse of $135,300 for his owner.

Bee Bee Bee's backers also struck it rich. He paid $39.40, $13.80 and $4.60. No Le Hace retured $5.40 and $3.40 while Key to the Mint was worth $3.60 to show.

"He didn't give me his usual response," said Turcotte in explaining Riva Ridge's performance. "I was laying right where I wanted to be, but he couldn't do it."

Didn't Say That

NEW YORK (CP) — Trainer Lucien Laurin said Monday he does not think jockey Ron Turcotte gave Riva Ridge a bad ride in the Preakness in Baltimore Saturday in which the favorite finished fourth.

Laurin, Canadian-born ex-jockey, was quoted in several reports Sunday as having said Turcotte should have sent Riva Ridge after the leading horse, Bee Bee Bee, which went on to win the race.

But Laurin said Monday: "I never said Ron gave my horse a bad ride. Of course I was hot after the race. Wouldn't you be?

"But those who quoted me in the papers misunderstood what I said. I've just watched the rerun. The winner was the best horse. . . ."

RON TURCOTTE

O.C. CRICKET RESULTS

LONDON (Reuter) — Results of John Player League cricket matches Sunday:

Middlesex beat Essex by 68 runs. Middlesex 161 for eight; Essex 93 in 30.5 overs.

Leicestershire beat Worcestershire by 10 wickets. Worcestershire 84 for nine. Leicestershire 85 for no wicket in 25.4 overs.

Derbyshire beat Glamorgan by six wickets. Glamorgan 105 for eight; Derbyshire 66 for four in 15.5 overs.

Warwickshire beat Somerset by six wickets. Somerset 128 for seven; Warwickshire 108 for four in 24.1 overs.

Nottinghamshire beat Kenty by nine wickets. Kent 151 for nine; Nottinghamshire 154 for one in 38 overs.

Northamptonshire beat Lancashire by four runs. Northamptonshire 133 for eight; Lancashire 118 for nine.

Sussex beat Surrey by five wickets. Surrey 150 for 38.5 overs; Sussex 152 for five in 39.1 overs.

Castaways Capture Shield

David Shaw carried a big bat during the Victoria Day weekend and cleared the way for Castaways to win the Victoria and District Cricket Association's Rowe Shield competition.

Castaways wrapped up the trophy Monday morning at Beacon Hill Park as they completed an undefeated march through the four-team, round-robin event with a 24-run triumph over Simon Fraser University.

With Shaw swinging his bat for 60 runs, not out, and making it a total of 163 for three matches while being out only once, and Jim Wenman adding 40, Castaways declared at 123 for five wickets.

They then dismissed the mainlanders for 99, despite 67, not-out, by former Manitoban Allan Rugman.

LAST-BALL VICTORY

With the outcome decided, the Vice-President's XI, captained by Chris Rowe, ended the tourney by nipping Windsor Park in the event's most exciting match.

Windsor Park (Mike Cochrane 42, not out; Mike Dodd 30) had declared at 114 for five wickets and the VPs (Rowe 81) reached 115 for five on the last ball of the day. Two schoolboys — Anthony Brierley and Tim Page — were at bat at the finish with Page striking the winning blow.

On Sunday morning, Castaways got 78, not out, from Shaw and topped Windsor Park by 22 runs and then turned back the VPs by 18 runs in an afternoon encounter.

Castaways scored 126 and then shut out Windsor Park for 104 as Ashley Park toppled seven wickets for a cost of 32 runs.

In the afternoon, the shield winners bested the Vice-President's side by 18 runs. They declared at 111 for six (Brian Rudgard 32) and then dismissed the VPs for 93 (Wenman four for 24). Rowe, who had claimed three wickets for 20, batted for 26 runs.

The VPs had lost their were all out for 79 (Keith morning tussle to Simon Dixon 39) and SFU replied Fraser by six wickets. They with 81 for four.

HAVE YOU ENTERED DATSUN'S "DISCOVER CANADA" CONTEST? with $75,000 in Prizes
McCALLUM MOTORS
"Have a look at Yates and Cook"
386-6168

Touring Side Held to Draw

Victoria Reps narrowly missed handing the Old Collegians cricket team from Australia a second consecutive loss on its 75-match world tour as the two sides fought to a draw Saturday on a sunbathed Beacon Hill Park pitch.

Victoria came within one wicket of scoring a victory over the Aussies, who won their first two matches of the tour in Honolulu and Los Angeles before losing by five wickets Friday to Vancouver Reps.

MARTIN SCORES 76

Victoria took first crack and received a good opening stand from Chris Rowe, who scored 10 runs, and captain David Auld (23). Aussie bowlers then applied pressure, however, and Victoria had four wickets down for only 43.

Howard Martin and Peter Wilson saved the day for Victoria with a fifth-wicket stand of 112 to put the capital city squad back in the match. Martin scored 76 runs and Wilson tallied 39.

Auld declared at 170 for eight, leaving the tourists 145 minutes to gather 171 for a win.

Lindsay Bellhouse (26) and George Bodell (22) gave the Aussies a fine opening stand while David Oman made 31 for the third wicket and James Maxwell scored 22.

It looked as if Collegians would collect a victory before Wilson stepped in again.

With a fine display of left-handed slow bowling, Wilson toppled six wickets for 43 runs and the Aussies were struggling at 140 for nine wickets when stumps were pulled.

VETERAN WRITER DIES

BUFFALO, N.Y. (AP) Charlie Barton, 52, veteran hockey writer with the Buffalo Courier-Express, has died in hospital after a long illness.

MAJOR LEAGUE SCORES

AMERICAN LEAGUE

Eastern Division

	W	L	Pct	GBL
Cleveland	17	10	.630	—
Detroit	16	12	.571	1½
Baltimore	15	13	.536	2½
New York	12	15	.444	5
Boston	9	17	.346	7½
Milwaukee	8	17	.320	8
Western Division				
Chicago	19	10	.655	—
Oakland	18	10	.643	½
Minnesota	17	11	.607	1½
Texas	15	16	.484	5
Kansas City	12	18	.400	7½
California	11	20	.355	9

Chicago 100 000 401 1—7 10 4
Texas 100 010 130 0—6 8 1
Wood, Kealy (7), Forster (7), Romo 1-0 (9) and Herrmann, Egan (7); Bosman, Panther (7), Paul (8), Lindblad 2-2 (9) and Billings.
California 100 000 002—3 7 1
Oakland 100 000 30x—4 5 1
Ryan 2-4, Barber (7), Queen (7) and Kusnyer; Hunter 3-2 and Duncan. Home runs: California — Stanton (3rd); Oakland — Jackson (6th).

SUNDAY

Baltimore 003 001 010—5 6 1
Milwaukee 000 000 000—0 4 2
Dobson 4-4 and Etchebarren; Brett 2-4, Colbron (9) and Porter. Home runs: Baltimore — Reffenmund (2nd), Baylor (3rd).
California 002 210 120—8 14 2
Chicago 230 001 003—9 12 0
May, Rose (3), Barber (5), Fisher (6), Foster 0-1 (9) and Torborg, Kusnyer (6); Bradley, Gossage (4), Romo (7), Lemonds (8), Kealy 2-0 (9) and Egan, Brinkman (7). Home runs: California — Kusnyer (1st), Pinson (3rd); Chicago — Allen (7th), May (3rd).
Oakland 200 200 001—5 9 1
Kansas City 000 001 100—2 9 3
Holtzman 6-2, Knowles (7), Locker (7) and Duncan; Hedlund 0-4, Dal Canton (6), Rooker (8) and Paepke, Kirkpatrick (8). Home runs: Oakland — Bando (1st), Duncan. (2nd); Kansas City—Scheinblum (2nd).
Cleveland 000 000 000—0 8 1
Detroit 000 002 210—5 10 0
Tidrow 4-3, Riddleberger (6), Lamb (7), Hennigan (8) and Fosse; Lolich (8-1) and Haller. Home run: Detroit — Cash (8th).
Minnesota 100 100 000—2 8 0
Texas 000 003 02x—5 8 0
Blyleven 5-3, LaRoche (8), Corbin (8) and Roof, Dempsey (8); Hand, Janeski (4), Panther 3-1 (6), Lindblad (8) and Billings. Home run: Texas — Burroughs (1st).
Second game:
Minnesota 000 000 100—1 5 1
Texas 020 000 001—3 4 1
Woodson 2-2, Granger (7) and Mitterwald; Shellenback 1-0, Pina (8) and King, Suarez (9). Home runs: Minnesota — Soderhom (2nd).
Boston 000 001 002—3 8 0
New York 014 010 00x—6 11 0
Culp 3-4, Lee (3), Bolin (7) and Fisk; Peterson 1-4, Lyle (9) and Munson.
Second Game:
Boston 000 110 000—2 7 1
New York 201 000 00x—3 10 0
Peters 1-1, Tient (7) and Montgomery; Kekich 4-2, Lyle (8) and Ellis.

SATURDAY

Baltimore 6, Milwaukee 0.
Cleveland 2, Detroit 1.
Oakland 8, Kansas City 5.
Texas 5, Minnesota 1.
Chicago 8, California 0.
Boston at New York, postponed.

NATIONAL LEAGUE

Eastern Division

	W	L	Pct	GBL
New York	25	7	.781	—
Pittsburgh	18	12	.600	6
Chicago	15	15	.500	9
Philadelphia	15	17	.469	10
Montreal	14	19	.424	11½
St. Louis	12	21	.364	13½
Western Division				
Houston	20	12	.625	—
Los Angeles	20	14	.588	1
Cincinnati	18	15	.545	2½
San Diego	15	19	.441	6
Atlanta	12	20	.375	8
San Francisco	12	25	.324	10½

Philadelphia 201 000 000—3 8 1
Montreal 000 230 10x—6 9 0
Lersch 1-2, Brandon (5), Short (6), Twitchell (7), Hoerner (8) and McCarver; Torres 4-1 and Boccabella. Home run: Montreal—Fairly (2nd).
Houston 300 000 031—7 11 1
San Diego 000 000 000—0 4 0
Dierker 4-2 and Edwards; Acosta 1-2, Kilkenny (9) and Barton, Kendall (9). Home runs: Houston — Watson (6th), May (7th).
San Francisco 105 002 000—8 11 2
Los Angeles 022 020 002—8 10 0
McDowell 4-1, Barr (8) and Rader; John, Strahler 0-1 (3), Mikkelson (6), Wilhelm (7), Richert (9) and Cannizzaro. Home runs: San Francisco — Kingman (9th and 10th), Williams (1st), Henderson (4th); Los Angeles—Davis (6th).

SUNDAY

Montreal 000 000 000—0 7 1
Pittsburgh 001 000 00x—1 5 1
McAnally 0-4, Marshall (7) and Boccabella; Walker 2-1, Miller (8), Hernandez (9) and Sanguillen.
Second Game:
Montreal 100 010 010—3 6 1
Pittsburgh 100 020 02x—5 8 1
Renko, Gilbert 0-1 (7), Marshall (8) and Bateman; Johnson, Giusti 1-2 (8) and May. Home run: Pittsburgh — Oliver (3rd).
New York 000 002 020—4 4 1
Philadelphia 100 200 000—3 8 0
Seaver 7-1, Frisella (8) and Grote; Carlton 5-4 and McCarver. Home runs: New York—Agee (8th), Mays (2nd); Philadelphia — Hutton (2nd).
Houston 000 002 000—2 4 1
Los Angeles 000 001 000—1 8 1
Reuss 3-2 and Edwards; Singer 3-4, Brewer (8) and Cannizzaro, Dietz (8). Home runs: Houston — Watson (8th); Los Angeles — Mota (2nd).
Chicago 100 001 100—3 7 4
St. Louis 000 010 001—2 8 0
Hands 3-1, McGinn (9), Phoebus (9) and Hundley; Wise 3-4, Hudson (8) and Simmons. Home runs: Chicago — Williams (3rd).
Atlanta 100 002 010 2— 6 15 0
San Francisco 000 110 110 0— 4 7 0
Schueler, Nash 1-0 (8) and Williams; Marichal, Barr 0-1 (9), Cumberland (10), McMahon (10) and Rader, Healy (9). Home runs: San Francisco — Arnold (1st), Goodson (1st), Kingman (8th).
Second game:
Atlanta 010 000 000— 1 4 2
San Francisco 000 000 02x— 2 4 0
Reed 1-6 and Casanova; Bryant 2-3, Carrithers (9) and Rader, Healy (9). Home run: San Francisco — Bonds (5th).
Cincinnati 023 200 000— 7 9 1
San Diego 000 001 001— 2 7 1
Nolan 3-1 and Bench; Grief 3-5, Schaeffer (2), Ross (3), Kilkenny (9) and Barton.
Second game:
Cincinati 000 000 000— 0 5 4
San Diego 010 140 01x— 7 10 1
Hall 2-1, Borton (3), Sparague (6), Gullett (8) and Plummer; Norman 4-3 and Dendel.

Saturday

St. Louis 3, Chicago 2.
Pittsburgh 6, Montreal 0.
Atlanta 3, San Francisco 2.
New York 3-2, Philadelphia 1-1.
San Diego 5, Cincinnati 3.
Los Angeles 3, Houston 0.

PACIFIC COAST LEAGUE

Phoenix 6, Hawaii 2.
Tucson 5, Tacoma 3.
Salt Lake 10, Portland 5.
Eugene 4, Albuquerque 4.

Sunday

Eugene 2-3, Phoenix 1-4.
Tucson 5-4, Portland 0-3.
Tacoma 9, Salt Lake 8.

Saturday

Tucson 8-0, Portland 2-3.
Salt Lake 3, Tacoma 1.
Albuquerque 4, Hawaii 2.

HELP WANTED!
Are you going on holiday June 19 to July 16 ??????????
Or do you have accommodation available for Summer Skating School Students near Esquimalt Sports Centre? Phone 386-3261 Mon. to Fri., 9 to 5. Earn extra money while on holidays, or FOR your holidays. Enquiries welcome, good character references.
ESQUIMALT SPORTS CENTRE

Alan Paine
From England . . . a new world of Colour
A trio of handsome sweaters made in England in original colours specially created by Alan Paine.
Henley (left). Classic v-neck lambswool pullover with authentic Alan Paine saddle shoulder.
Clandon (center). Soft-front fine lambswool cardigan, two pockets.
Radley (right). Campus classic . . . authentic crew-neck Shetland, saddle shoulder.
Fine selection of shades in all styles.
STORE HOURS:
Open Daily 9 a.m. to 5:30 p.m.
BRITISH TRADE WEEK
THERE'S MORE FOR YOU DOWNTOWN
W&J WILSON LIMITED
CHARGEX
1221 Government Street—Opp. the Post Office 383-7177

You're miles and dollars ahead with
Firestone
Riding System Service
DISC BRAKE SERVICE
Now only $29.88
We install 4 new front brake pads, repack outer front bearings and inspect calipers, rotors and rear brakes. Discs machined, calipers rebuilt at extra cost.
1922-1972 50th ANNIVERSARY SERVICE OFFERS
WHEEL BALANCE $1.88 per wheel
Jack Nicklaus GOLF BALLS
6-V-45
3 for $1.33 Limit 3 balls per customer
10-POINT BRAKE OVERHAUL
Includes new lining and rebuilding wheel cylinders on all 4 wheels; arc linings, turn drums, repack front bearings and inspect complete system.
48.88 DRUM-TYPE BRAKES
NOW AT THESE FIRESTONE STORES:
2882 DOUGLAS ST.
At Garbally Rd. Near Burnside
385-1404
1. CASH
2. 30 DAY CHARGE
3. BUDGET PLAN
OR CHARGEX
ALSO NANAIMO AND COURTENAY

BEST QUITTING SOCCER 'BEFORE GAME KILLS ME'

LONDON (CP) — George Best has quit football Saturday because "mentally and physically I am a bloody wreck."

The Irish soccer star, rated the best player in Britain, wrote in the Sunday Mirror that his decision to quit the game is final.

"I've made up my mind to get out before the game kills me," he said.

He said he had been drinking heavily and staying out late "because I was frightened to go to my goldfish bowl of a home."

Interviewed later on BBC television, Best was asked if reported threats from the Irish Republican Army to harm him had anything to do with his decision to quit.

The Irish star replied: "I'd rather not answer that."

GEORGE BEST
. . . decision final

TO DESIGN CLOTHES

In Marbella, a resort city on Spain's south coast, where he went for a holiday, Best said Sunday he will design men's clothes instead of playing soccer.

He began playing for Manchester United in 1963 and now is the highest paid player in Britain. His salary from United is reported to be about $30,000 a year. But his total income from soccer and business interests is more than double that.

In top form he was the most brilliant individualist in the English League since the legendary Stanley Matthews. But on the other side of the coin was the playboy and temperamental star, who liked glamorous girls and who got into trouble with referees.

Best, who was 26 on Monday, has been rated at £250,000 in current transfer values and has played 30 times for Northern Ireland.

PLANS TO 'TELL ALL'

Best had earlier told reporters that he was planning to "tell all" to the highest bidder and added: "I don't care what people think. What I have to say will be sensational. This time it's the big one."

Twice in the past year Best has been disciplined by his club, Manchester United, for missing training sessions. Only last January United fined him two weeks' pay and told him to quit his £35,000 mansion.

The club insisted then that he should live instead at the lodgings he occupied for eight years before buying his luxury home two years ago.

Wales Beats Wales

Players with the touring Bridgend club of Wales took charge of the Victoria Rugby Union's seven-a-side tournament Monday at Macdonald Park, even to the point of making it an all-Welsh battle in the final.

Bridgend "A" wound up with top honors by trampling Bridgend "B" 32-0 in the final of the annual tourney, in which teams of seven players compete in 14-minute matches until the 20-minute final.

In the consolation final, Castaways expanded a 9-0 half-time lead into a 16-12 triumph over James Bay Athletic Association.

Alan Rees scored a try and kicked two penalty goals as well as a convert to pace Castaways. Roy Hindson scored the other Castaway try.

Allen Foster counted all points for JBAA with a try, a penalty try and two converts.

Other teams competing in the tourney were Oak Bay Wanderers, Saanich Velox and University of British Columbia Thunderbirds.

Bridgend Boys Adapt To Clobber Castaways

Bridgend of Wales proved ready, willing and able to adapt to changing circumstances Saturday night at Centennial Stadium.

The touring club scored its third consecutive victory on a sweep through B.C. by hammering Castaways of the Victoria Rugby Union, 33-7.

But the speed and outstanding backfield play of the Welsh club was not as evident as it was during the 20-18 win over the University of British Columbia Thunderbirds or the 40-3 romp over Vancouver Norwests.

Two factors that might have hampered the swift Welsh backs were the relative narrowness of the Centennial Stadium pitch and excellent tackling by Castaways.

But the Bridgend side managed to substitute cleverness and a good following through on plays for speed.

All five Welsh trys came from quick backing up or from interceptions.

An example might be wing-forward Lewis Thomas, who scored two trys for Bridgend with fellow wing-forward Gareth Jones always nearby to lend a helping hand.

Centres Norman Lang and Lyndon Thomas both scored their trys on interceptions.

Stand-off Ian Lewis gave an indication of Bridgend fitness by snapping up a loose ball 30 seconds from the end and outsprinting fullback Cliff Yorath for a try.

Lewis also proved able with his boot, kicking a penalty goal and four conversions for a personal tally of 15 points.

Bridgend's other points came from a conversion by Lyndon Thomas.

Castaways, on the other hand, couldn't be faulted.

The Victoria club held Bridgend to a 9-3 lead at half time after a superb drop goal by Alan Rees, who along with Rob Hindson, proved outstanding in lineouts. Hindson connected for the lone Castaway try in the second half.

Wingers Rick Price and Rick Rollins led the tackling by Castaways which helped force the shift in Welsh tactics. Price was sent off with 15 minutes remaining for being over-enthusiastic in that department.

Rees and Gillie Greig supplied Castaways with some excellent cover work.

Bridgend next plays James Bay Athletic Association at 8 p.m. Wednesday in Royal Athletic Park.

BRIDGEND — David Griffiths, Viv Jenkins, John Williams, Norman Lang, Lyndon Thomas, Ian Lewis, Alan Walters, John Lloyd, Leighton Thomas, Gwyn Lloyd, Howard Evans, Peter Williams, Gareth Jones, Lewis Thomas, David Bain.

CASTAWAYS — Cliff Yorath, Rick Rollins, Rick Price, Jim Wenman, Alan Rees, Gillie Greig, Dave Slater, Bob Iverson, John Money, Mike Morgan, Bonie O'Connor, Rob Hindson, Dan Harlow, Terry Williams, Mike Welsh.

Referee — Dick Hales, Victoria.

England Blanks Wales

By CANADIAN PRESS

England's soccer team shrugged off its disappointment at being knocked out of the European championship by beating Wales 3-0 in a British soccer championship match at Cardiff Saturday.

In Glasgow, meanwhile, Scotland defeated Northern Ireland 2-0 in a game involving the other two teams in the British international soccer championship.

These were the opening games of the round-robin competition. The remaining contests are: Tonight—England vs. Northern Ireland; Wednesday — Scotland vs. Wales; Saturday — Scotland vs. England and Wales vs. Northern Ireland.

Emlyn Hughes gave England a 1-0 lead in the first half here and cooled the 34,000 fans' hopes of a comeback when Rodney Marsh and Colin Bell scored in the 70th and 72nd minutes.

At Glasgow, some 40,000 fans saw Denis Law and Peter Lorimer score second-half goals that gave Scotland its victory over Northern Ireland. The goals were scored in the last five minutes.

Playing without George Best, the Northern Ireland team had been expected to succumb quietly, but it forced the rejuvenated Scottish side to strenuous efforts.

GOVERNMENT SHOULD PREPARE FOR FIGHT

SAINT JOHN, N.B. (CP) — The president of the Canadian Amateur Hockey Association warned Monday of possible government intervention in the control of amateur hockey in Canada.

Joe Krzyska, a Calgary lawyer, told delegates to the CAHA annual meeting here that there was talk of paid commissioners being set up to operate the affairs of amateur hockey.

"I want to caution all members about a move afoot to create some more bureaucratic groups who would be paid commissioners, or the paid employees who would run hockey in this country," he said at the association's first plenary session.

He warned that any such move would meet with strong opposition from the CAHA. "If government wants to take over amateur hockey, they'd best be prepared for a fight."

Bell Errors Help Labs Collect Win

John Sanderson led off with a homer and Ron Macdonald scored the winning run on one of five Bell's Men's Wear errors Sunday as Labatts trimmed Bells 6-2 in one of four Stuffy McGinnis Softball League games played in Heywood Avenue Park at the weekend.

Labatts took over sole possession of first place with the win.

Sooke Merchants, meanwhile, twice rallied for the winning run in the final inning for a pair of 4-3 victories. The Merchants downed Century Inn on Sunday and shaded Victoria Molsons on Monday.

Bill Polz struck out nine batters and collected two hits but was the losing pitcher as Juan de Fuca Sporting Goods dumped Six-Mile House 6-2 in Sunday's final game.

	W	L	Pct	GBL
Labatts	5	1	.833	—
Bell's Men's Wear	4	2	.667	1
Juan de Fuca	4	2	.667	1
Century Inn	2	2	.500	2
Sooke Merchants	3	3	.500	2
Six-Mile House	1	4	.200	3½
Victoria Molsons	0	5	.000	4½

Sooke 200 010 1—4 10 6
Molsons 101 100 0—3 7 2
Wade Stolth and Alden Govenlock; Wade Burns, Warner Smith (4) and Stan Emerick. Home run: Sooke—Greg Shambrook.

SUNDAY

Century Inn 000 101 1—3 4 0
Sooke 010 110 1—4 8 2
Bob Haldane and John Rutherford; Wayne Stolth, Ron Fedosenko (6) and Alden Govenlock.

Six Mile House 000 200 0—2 7 2
Juan de Fuca 200 220 x—6 8 1
Bill Polz and Wayne Mouet, Norm Arden (3); Jack Lundquist and Bob Grey. Home run: Six Mile House —Tom Baxter.

Labatts 201 201 0—6 8 1
Bell's 110 000 0—2 8 5
Russ Carruthers and John Sanderson; Steve Ross and Jim Wilson. Home run: Labatts—John Sanderson.

Driver, Referee Crash Victims In Czech Event

VIENNA (AP) — Gianluigi Picci of Italy, in an Alfa Romeo, won the T1300-CC touring car Gran Prix of Czechoslovakia Sunday, counting toward the European championship, in Brno, Czechoslovakia. The race was overshadowed by two deaths during trials Saturday.

Italian driver Luigi Rinaldi, 31, died when his car crashed against a timekeeper's post. In the same crash, Czechoslovak referee Jaroslav Bartosek was injured and died later in hospital.

WATER POLO CHAMPS

EDMONTON (CP) — Edmonton Piranhas won their second successive Canadian junior water polo championship Sunday with a 6-5 victory over Pointe Claire, Que.

Macs Chalk Up Win In Junior 'B' Clash

Gordy Neilson pumped in four goals Monday to pace Victoria McDonald's Bread to a 14-10 victory over South Vancouver in an Inter-City Junior "B" Lacrosse League game at Memorial Arena.

Gordy Parker added three goals to the Victoria total while double tallies came from Jerry Kutaski and Don Ferguson. Bob McLean, Laurie Smith and Randy Sylvester, who also had six assists, scored singles for the Bakers.

J. Gamble and B. Arbuthnot led South Vancouver with three goals each.

Victoria trailed 3-2 after the first period but had assumed a 9-6 lead by the end of the second frame.

She docks right at Victoria's door. And Seattle's.

Take the downtown to downtown route.
You can beat the long drives and traffic with us.
You can also forget about the uncertainty of getting your car on the ferry. Because you can reserve both car space and a state room on the Princess Marguerite. And along with all these extras, you'll have a beautiful scenic trip.
Leave Downtown Victoria 5:30 p.m. • Arrive Downtown Seattle 9:30 p.m.
Leave Downtown Seattle 8:30 a.m. • Arrive Downtown Victoria 12:30 p.m.
For reservations and information
385-7771
CP Rail

JUST ARRIVED
ANOTHER SHIPMENT
1972
DODGE COLTS
THE DODGE BOYS
"OUR SUPER BABY"

MADE IN JAPAN BY MITSUBISHI
2-DOOR COUPE
SPECIAL PURCHASE SALE PRICE
$2297
$63 DOWN — $63 PER MONTH
48 Months on Approved Credit
* PRICE INCLUDES
• 100 h.p. Hemi Engine
• Front Disc Brakes
• Adjustable Steering Column
• Bucket Seats
• Astrair Ventilation
• Electric Wipers
• Up to 40 m.p.g.
• Back-up Lights
• 4-Speed Transmission
2-DOOR HARDTOPS, 4-DOOR SEDANS, STATION WAGONS IN STOCK
"Victoria's Most Trusted Name"
NATIONAL CHRYSLER DODGE
Both sides of 800 Block YATES ST. • 384-8174

These Prices Are Below Wholesale!
OAKCREST FOODS 3475 QUADRA
THE WAREHOUSE 47 SONGHEES
WHOLESALE FOOD DISTRIBUTORS
Prices Effective Tues., Wed. Only
OPEN Every Night Until 9 P.M.
We Reserve the Right to Limit Quantities

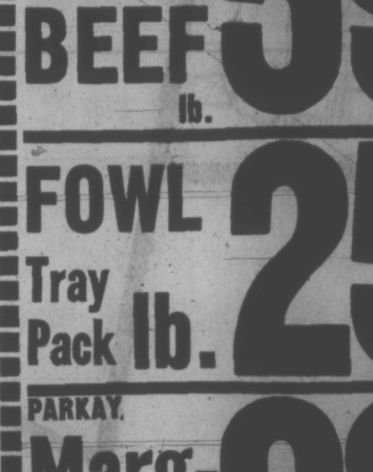

CANADA CHOICE LEAN CHUCK STEAK lb. 69c
Fresh Ground SHOULDER BEEF lb. 59c
FOWL Tray Pack lb. 25c
PARKAY Marg-arine 3-lb. block 98c
PEANUT BUTTER SQUIRREL Large 48-oz. tin 98c
LIBBY'S FANCY TOMATO JUICE 48-oz. Tin 39c
LANCIA Macaroni OR Spaghetti 2-LB. BOX 37c
No. 7 BEANS with PORK In Tomato Sauce 2-14 oz. Tins 29c
SCOTT'S CASHMERE TOILET TISSUE 4 Rolls 39c
NO. 1 CABBAGE FRESH LB. 8c

Woodward's

MAYFAIR Joins the City of Victoria in Celebrating

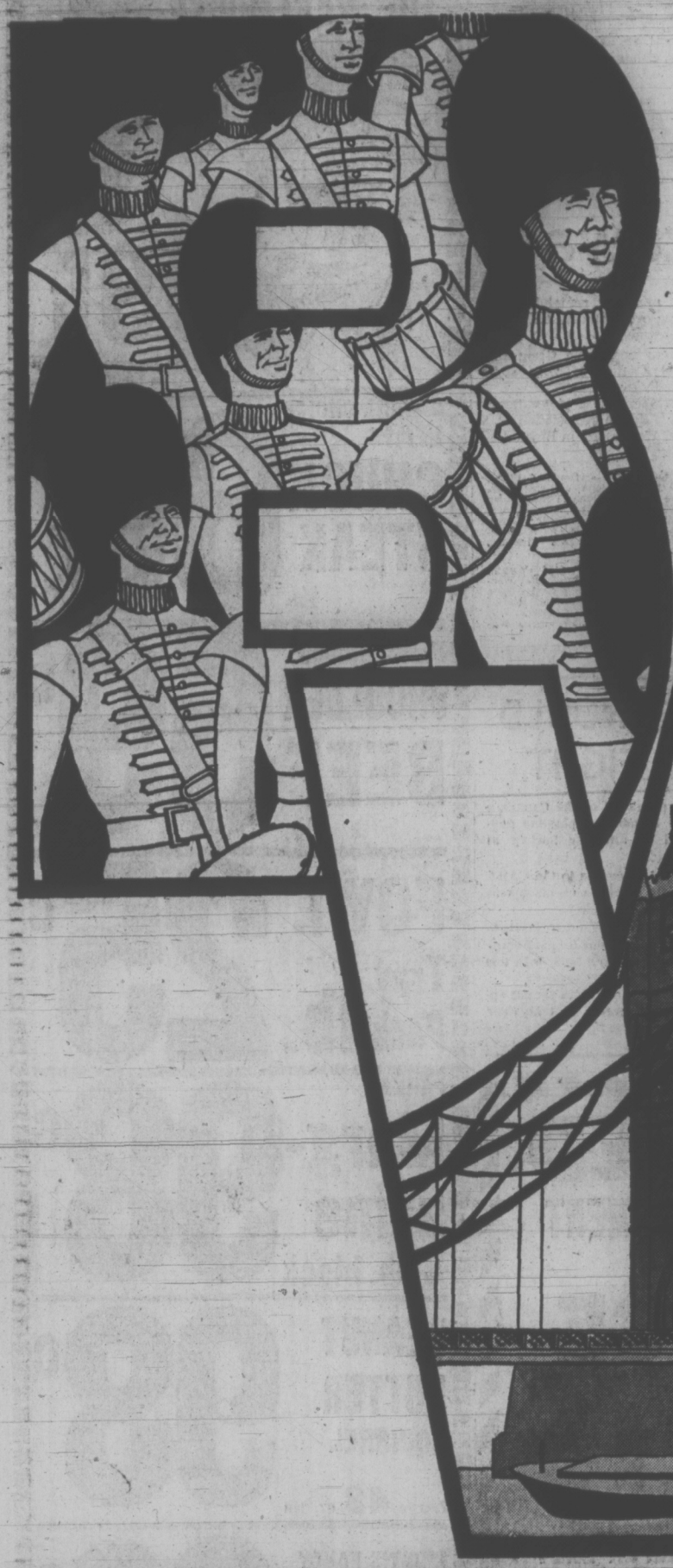

BRITISH WEEK

SHIP BOTTLER

See how an actual ship is built in a bottle by an authentic British craftsman daily in our China Dept. on the main floor.

COPPER WORKER

See copperwork etching performed by an authentic British craftsman daily on the main floor.

BRITISH TEA HOUSE

Visit Woodward's British Tea House for tea and crumpets being served by Woodward's Teen Council — in the Men's Wear Dept. on the main floor.

Tea and Crumpets 50c

RESTAURANT

Enjoy dinner in our Mayfair Room featuring such British favourites as roast beef, steak & kidney pie, corn beef and cabbage or steak & vegetable pie.

FASHION SHOW

Fashions old and new informally modelled for you in Woodward's Mayfair Room Restaurant, Wed., 12:15.

SING-A-LONG

Sing and listen to the songs of yore — join in the fun around the piano 10:00 a.m. to noon and 2:00 to 5:00 p.m. and late evenings from 7:00 p.m. to 8:30 p.m.

BARGAIN CART

Take advantage of the many old fashioned bargains from our roving Bargain Cart.

MARITIME MUSEUM DISPLAY

See displays of authentic British Museum items displayed courtesy of the Maritime Museum.

SILVER THREADS

Enjoy the songs and music of Victoria's Silver Threads Band Fri., May 26 at 6:30 p.m., & Sat., May 27 at 1:30 p.m.

PRECISION TOOLS

See a display of British tools featured in our hardware dept., Main Floor.

HISTORICAL COSTUMES

See the displays of authentic historical costumes and uniforms on the main floor.

BRITISH FOOD DISPLAY

Visit Woodward's Famous Food Floor and see the British displays featuring over 500 different British Food items.

STAFF

"Join in the fun at Woodward's Mayfair," see the staff dressed in gay Victorian Dress May 23 thru to May 27.

BRITISH BROUGHAM

See an authentic British Brougham displayed courtesy of the Royal London Wax Museum.

FLOWER GIRL

Watch for Woodward's flower girl, Thurs. and Fri. evening and all day Sat. for a complementary carnation.

MARKS & SPENCER

Visit Woodward's "Marks & Spencer Shop" on the Main Floor. Without passport, without visa, without leaving Victoria you can have a tour of British Fashions right here at Woodward's Mayfair. Created with excellence by St. Michael.

FISH AND CHIPS

Enjoy Fish and Chips on the Mayfair Mall — only 19c a serving.
Tues. to Sat.

PEARLIE KING

Visit with Mayfair's own Pearlie King throughout the store Tues. to Sat.

DISPLAYS

Visit the many displays of British Goods in all Departments.

PUPPET SHOW

Kids! ! See a real live puppet show on the Mayfair Mall Thurs., May 25 at 4:00 p.m.; Fri., May 26 at 4:00 p.m.; and Sat., May 27 at 1:00 p.m.

DOUBLE DECKER BUS

Customers can enjoy a double decker bus service from downtown right into the Mayfair Mall. No Charge.
Tues. to Sat.

FASHION SHOW

Enjoy Fashions brought to you by the Mayfair Merchants on the Mall Fri., May 26 at 7:00 p.m., & Sat., May 27 at 2:00 p.m. Modelled by Woodward's Teen Council.

See the Victoriana display featuring early British history in our Furniture Dept., Second Floor.

DURING BRITISH WEEK ENJOY OUR USUAL FRIENDLY OLD-FASHIONED COURTESY AND SERVICE

Woodward's Mayfair Phone 386-3322; Cobble Hill, Duncan, Ganges, Gulf Islands, Jordan River, Port Renfrew, Zenith 6544 (Toll Free).
Store Hours: 9:30 a.m. to 6 p.m. Evening Shopping Thursdays and Fridays 'til 9 p.m. Closed Mondays.

Winning Charge Leads

VANCOUVER (CP) — Winning Charge took an early lead and surged to a three-length victory in the featured $5,000 Victoria Day race at Exhibition Park Monday.

Jockey Augustine Sandoval urged the four-year-old gelding around the 6½-furlong course in 1:17 2-5—the fastest time of the day. Winning Charge, owned by Elwood Farm, paid $3.90 to win. Hallman ridden by Dennis Terry, was an easy second in the six-horse field.

Regal Joy, ridden by Terry, won the first race by 4½ lengths. Burngay just edged Wiffi Waffi to grab second place and produce a quinella payoff of $100.10.

Monday's results and Wednesday's entries:

FIRST RACE: $1,400, claiming, three-year-olds, six and one-half furlongs:

Regal Joy (Terry)	8.70	4.30	4.80
Wiffi Waffi (Broomfield)		4.90	4.40
Burngay (Frazier)			4.40

Also ran: Missile Magic, Count Carmelo, Little Albert J, Technology, Morna Lee, Varsity Blue (New Princess went lame). Time 1:20 4-5.

Quinella paid $100.10.

SECOND RACE: $1,400, allowance, two-year-olds, three furlongs:

Kirk's Glory (Sandoval)	11.80	5.40	4.90
Milkrotyke (K. Smith)		4.40	4.20
Flying Gourmet (Estapper)			4.70

Also ran: Ship Ashore, Curly G, Malibu Ruler, Willie Amber, Easy Maestro, Cary beau, Starring Role. Time :43.

THIRD RACE: $1,400, claiming, three-year-olds, six and one-half furlongs:

Willy White Wheels (Blanco)	49.40	24.10	10.70
Mr. Slock (McLeod)		15.70	10.90
Fir Fantasy (Frazier)			5.20

Also ran: Friendly Banker, Country Host, Honey Ruler, Sidney Boy, Fleeteryet, Make O'Magic. Time 1:20 3-5.

FOURTH RACE — $1,400, claiming, four-year-olds, six and one-half furlongs:

Crystal Comet (Sandoval)	6.50	4.70	2.70
Ornoline (Inda)		5.00	3.10
Fiery Hope (Chabara)			2.60

Also ran: Flying Native, Table Top, Silver Palace, Chad's Girl, Dochorlon, Nite Runner. Time: 1:21.

Exacta paid $37.20

FIFTH RACE — $1,600, claiming, four-year-olds, six and one-half furlongs:

Jubie's Sister (Smith)	9.40	5.10	3.30
Faithful Joyce (LeBlanc)		9.20	4.20
Music Melody (Wall)			3.10

Also ran: Andys Arab, Exempt, Ballyrobert, Maurice Roy. Time: 1:19 3-5.

SIXTH RACE — $1,400, claiming, four-year-olds, six and one-half furlongs:

Dr. G. G. Mac (Brownell)	46.50	17.30	9.40
Mo Peep (Furlong)		8.30	5.00
Outside Help (Cuthbertson)			4.40

Also ran: Sara Safia, Peter Pit, Peaceful Nite, Rages Reward, Glencar, Pierpont, Jyleen. Time: 1:21.

Exacta paid $347.30.

SEVENTH RACE — $1,800, allowance, three-year-olds, six and one-half furlongs:

Gerry's Choice (Rawson)	14.60	7.50	3.70
August Morn (Chabara)		4.40	3.40
Keep Your Promise (Cuthbrtsn)			2.50

Also ran: Winning Emperor, Tattoo, McNoon, North Arrow, She Will Orbit, Paidi Buck. Time: 1:19 4-5.

EIGHTH RACE — $2,000, claiming, three-year-olds and up, six and one-half furlongs:

Taster Search (Blanco)	9.00	5.10	3.80
Anitas Witty (McMahon)		7.40	5.00
Xplore (Hamilton)			8.00

Also ran: Mr. Jeff D, Gemini Mac, Solar Drive, Tawasentha, Blue Cufflin, Mystery Misric, Comax. Time: 1:19 1-5.

NINTH RACE — $5,000 added, three-year-olds and up, six and one-half furlongs:

Winning Charge (Sandoval)	3.90	2.70	2.60
Hallman (Terry)		2.90	2.60
Brandy Magic (Hamilton)			3.00

Also ran: Arctic Search, Beau Cecil, Victory Court. Time: 1:17 3-5.

TENTH RACE — $1,500, claiming, four-year-olds and up, one mile and 70 yards:

Beauties Beau (Furlong)	17.60	8.60	5.10
Icy Stare (Hamilton)		4.50	4.00
Supreme Voyage (Cuthbertson)			3.00

Also ran: Scottish Crystal, Strike My Fancy, Prince of Power, Carmelo's Diamon, Duffy Hill, Near Burns, Eric's Own. Time: 1:46 2-5.

Quinella paid $57.30.

Attendance: 10,455. Mutuel handle: $549,427.

WEDNESDAY'S ENTRIES

FIRST RACE — Claiming, $1,400, for three-year-olds, six and one-half furlongs:

Tame The Wind (Rawson)	115
Simple Shot (Chabara)	115
Maioka (Brownell)	115
Alice B Fleet (McMahon)	115
One-Eyed Magic (Estapper)	115
Magic Miracle (Wall)	115
Pic Along (Chipping)	115
Amanda Rae (Arnold)	115
English Lady (Terry)	115
Tozzie (Leblanc)	105
Also eligible:	
Hurrezemos (Inda)	115
Air Edd (Gilbert)	115
Attaca (A. Smith)	110
Happy Echo (Goodwin)	115

SECOND RACE — Claiming, $1,400, for two-year-olds, Nursery Course:

Miss Charleen B (Sandoval)	113
Likashot (Hamilton)	113
Faith An Begorra (Broomfield)	113
Scarlett Sky (Estapper)	118
Jean Cheri (Chabara)	113
Shiela's Diamond (Arnold)	115
Justice Table (Furlong)	113
High Blue Sea (Terry)	113
Precious Jodi (Frazier)	118
Be Dbde (Cutherbertson)	113

THIRD RACE — Claiming, $1,400, for two-year-olds, Nursery Course:

She's A Treasure (K. Smith)	113
Ballerina Belle (Terry)	113
Taranna (Sandoval)	113

Brigadier Gerard Still Unbeaten

NEWBURY, England (Reuter) — Unbeaten Brigadier Gerard boosted his winnings to 100,000 pounds when he outclassed the opposition to win the Lockings Stakes here Saturday. It was the horse's 11th successive victory.

Joe Mercer sent the crack four-year-old to the front three furlongs from home in the one-mile race and finished 2½ lengths ahead of Grey Mirage.

Limerick Wins

EDMONTON (CP) — A touring team from Limerick, Ireland, defeated an Edmonton all-star team 31-12 in an exhibition rugby match Saturday.

Paul Andreucetti scored three trys for the Irish team for 12 points and Tony Hickie kicked two penalties and three conversions, also for 12 points.

SOCCER SITE SET

ST. JOHN'S, Nfld. (CP) — St. John's will be the site in late August of the World Cup soccer elimination match between Canada and the United States.

Winning Feature (Chipping)	118
Barking Queen (Inda)	113
Paulette (Cuthbertson)	118
Hurrican Shirley (Brownell)	113
Naughty Hustler (McMahon)	113
Dozana (Blanco)	113
Marnie Dee (Wall)	113

FOURTH RACE: Allowance, $1,500, for three-year-olds, six and one-half furlongs:

Spanish Crown (Inda)	122
Pirates Image (Hamilton)	117
Queen Gazelle (Cuthbertson)	115
Pals Way (Blanco)	117
a-Drum Majorette (Leblanc)	x-107
Must Travel (Terry)	122
Tudor Rey (Chabara)	117
a-Alderissimo (A. Smith)	113
Satans Brother (Rawson)	117

a-Entry.

HAWLEY HAS HOT WEEKEND

TORONTO (CP) — Jockey Sandy Hawley rode away with the honors at Toronto's Woodbine Raceway this weekend by winning 15 races over three days.

He warmed up by winning five races Friday, giving him 20 winners in four days. He rode 32 times. Saturday he took four races, Sunday also four and Monday seven, one short of the record set by Hubert Jones in 1944.

The Whitby, Ont., resident's best year was 1970 when he won 452 contests, the second highest number in racing history. Bill Shoemaker holds the record of 485 victories in a single season.

The crowd of 15,970 wagered $1.06 million for the first million-dollar day of the Ontario season.

FIFTH RACE: Claiming, $1,400, for four-year-olds, six and one-half furlongs:

Hoopers Prince (Blanco)	117
Roberts Bank (Arnold)	114
Set Your Sights (Furlong)	114
Tis Sweet (Hamilton)	109
Tulver Search (Brownell)	112
Saanich Spree (Frazier)	114
Willindium (Ochoa)	112
Apollo Mac (Leblanc)	x-109
Shelwood (Broomfield)	114

SIXTH RACE: Claiming, $1,500, for four-year-olds and up, six and one-half furlongs:

Bumpty Bump (Chabara)	114
Mr. El Can (Hamilton)	119
Jopasi (Frazier)	122
Star Trip (Arnold)	119
Island Duchess (Blanco)	111
Second Sitting (Sandoval)	111
a-High Courage (A. Smith)	x-114
Canadian Blue (Cuthbertson)	116
Reefnof (Edelstein)	116
Hermines King (Wall)	119
Also eligible:	
a-Eiffel Kimy (A. Smith)	x-109

a-Entry.

SEVENTH RACE: Claiming, $1,600, for three and four-year-olds, six and one-half furlongs:

Patients Chart Blanco)	107
Similkameen (Arnold)	121
White Cap Runner (A. Smith	x-111
Lucky Look (Wall)	116
Magic Clown (Furlong)	121
Berriation (Sandoval)	116
Island Son (Chabara)	121
Pappas Key (Terry)	113
Yorkshire Man (Frazier)	108

EIGHT RACE: Claiming, $1,800, for four-year-olds and up, six and one-half furlongs:

Mahina (Inda)	117
Hail the Doger (McLeod)	117
Win For Alica (Terry)	114
Kafeminuk (Blanco)	114
Orbitina (Frazier)	114
Union Valley (Hamilton)	114
Fleets Treasure (Sandoval)	114
Insistency (Furlong)	114
On to Mars (no boy)	x-109

NINTH RACE: Claiming, $1,400, for four-year-olds and up Canadian, six and one-half furlongs:

With the Wind (Chabara)	120
Beau Kim (Broomfield)	120
Whiskers (A. Smith)	x-115
Notable Roman (no boy)	x-115
Shock'm (Frazier)	120
Quadra (Hamilton)	120
Wee Jock (Chipping)	120
Midnight Dreamer (Ree)	120
Stetson Ed (Terry)	120
Chilcotin Wind (Milne)	120
Also eligible:	
High Magi (McMahon)	120
Pixaway (Arnold)	120
Patterbum (Cuthbertson)	120
Tonga Con (Inda)	120

x-Apprentice allowance.

Woodward's

PRESENTS

Summer Happenings

Informally Modelled for You in the MAYFAIR ROOM

May 24, 12:15 - 1:30

Enjoy the Luncheon and See the Latest Summer Review from Woodward's

Second Floor Woodward's Mayfair Room

RAYMOND

MANUFACTURER'S CLEARANCE! FASHION WIGS

Just one of many styles to choose from

For the girl who can take care of herself!

Wigs are today's carefree way to look great every busy minute. With just a flick of the brush you can change your hairstyle and meet the world head-on These wonderful wigs wash, style, pack, re-style and stay looking so beautifully lustrous and life-like they they practically grow!

TO CLEAR 9.99 Each

- Top quality at a low, low price
- Choose from a variety of styles
- Professional stylists to assist you.

Raymond Salons

2nd Floor Use Your Charge Phone 386-3322

Woodward's

We always do our best for you at Woodward's

See This Fine Furniture For One Week Only In Our Studio

For nearly a century we at E. Gomme Limited have been manufacturing high quality furniture. This wealth of experience is built into every piece of G-Plan, and it shows. Introduced in the early fifties, our G-Plan range established an entirely new approach to home furnishing. For the first time you could buy, within a single design theme, interchangeable pieces of furniture that expressed your own personality and individuality instead of standardized suites.

Woodward's Drapery Dept., Second Floor

G PLAN Quality Furniture For Every Room

New from Glidden!

...spred Gel-Flo

Made THICK to help you get more paint on your home and cover in one coat — even over black! Buy now at savings!

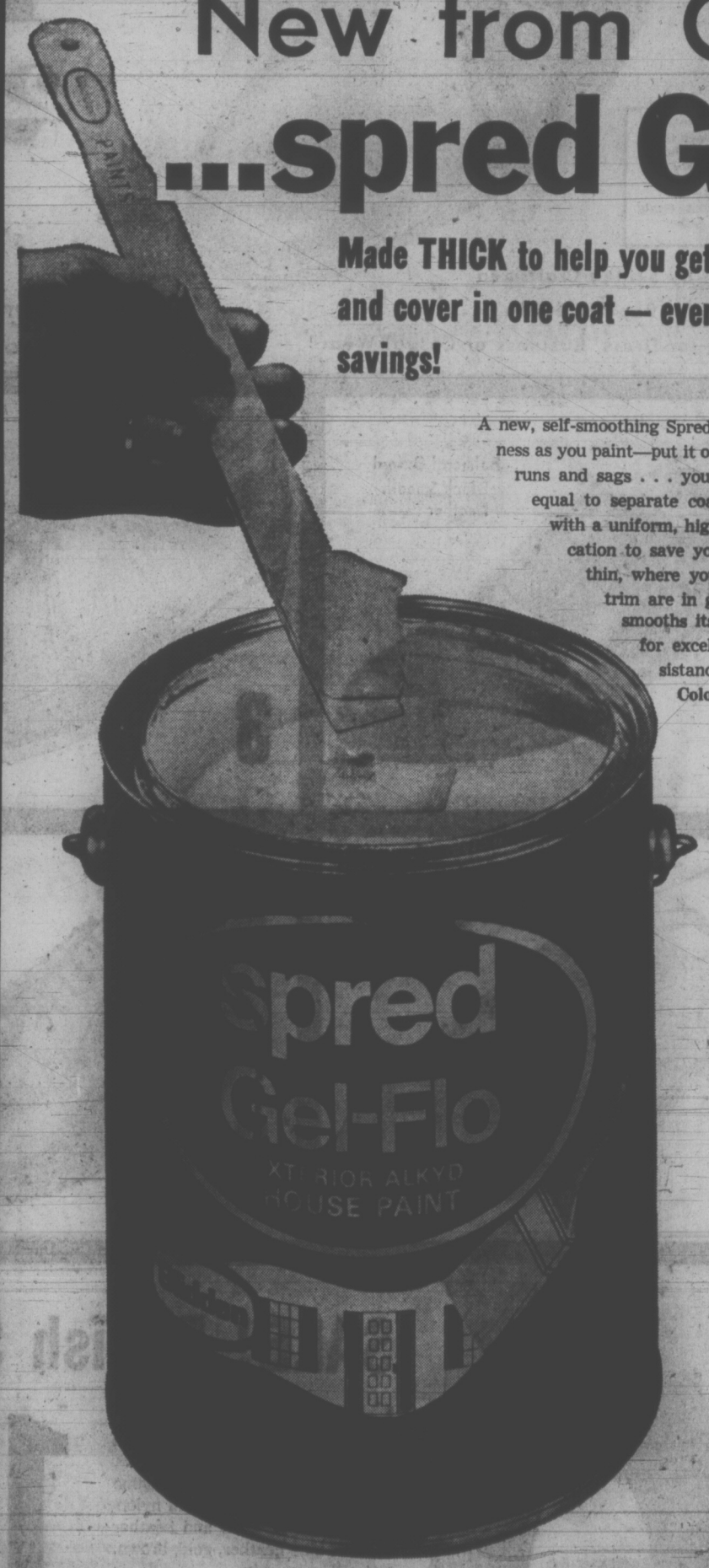

A new, self-smoothing Spred GEL-FLO to let you control film thickness as you paint—put it on thick where you want it thick—Resists runs and sags . . . you can brush, roll or spray GEL-FLO to equal to separate coats. It bridges and fills hairline cracks with a uniform, high gloss protective film in just one application to save you hours, even days of work. Put it on thin, where you want mileage, and where siding and trim are in good condition. Thick or thin GEL-FLO smooths itself and levels to a glossy uniform coat for excellent weather protection and blister resistance. It's just GREAT!

Colors: Pastel tins and white.

Glidden

Sale Price, Qt. 3.59

Sale Price, Gal. 11.88

GLIDDEN Polyurathane Florenamel

Ideal for interior and exterior wood and concrete surfaces . . . floors, decks, stairs or any heavy traffic areas. Crack resistant, mar resistant. Tile red, tile green, harbor grey, chateau grey, spicewood.

Quart SALE PRICE 2.99

Gallon SALE PRICE 9.99

GLIDDEN Endurance House Paint

Has superior moisture resistance . . . extra durability and greater hiding power. Good choice of colors including white.

Quart SALE PRICE 2.99

Gallon SALE PRICE 9.99

Woodward's Paints, Main Floor

Woodward's Mayfair Phone 386-3322, Cobble Hill, Duncan, Ganges, Gulf Islands, Jordan River, Port Renfrew, Zenith 6544 (Toll Free). Store Hours: 8:30 a.m. to 6 p.m. Evening Shopping Thursdays and Fridays 'til 9:00 p.m. Closed Mondays.

Pacers Take Title

UNIONDALE, N.Y. (AP) — Roger Brown scored seven of his game-high 32-points in a third-quarter burst that carried Indiana Pacers to a 108-105 victory over New York Nets Saturday to win their second American Basketball Association championship in three seasons.

The Pacers, who also won the championship in 1969-70, put the Nets away with a 25-14 scoring surge at the start of the third period to win the sixth game of the best-of-seven series.

The rally gave Indiana an 81-70 lead, its largest margin of the game and helped the Pacers withstand a frantic rally by New York at the end.

The Nets, trailing by 104-95 with less than six minutes to go, came back to within four points at 105-101. Then Brown turned hero again and threw in a clinching three-point play to give Indiana a 108-101 lead with one minute to go.

The teams were tied 56-56 at the half after Indiana came back with a strong finish to wipe out a 12-point deficit.

Rick Barry, the Nets' season high scorer, missed most of the first period when he had to leave the game with a shoulder injury. Barry wound up with 23 points to tie Melchionni for team honors. Mel Daniels scored 18 for Indiana, which became the first ABA team to win more than one league championship.

Nanaimo Club Squares Record

NANAIMO — Nanaimo Labatts edged North Shore Indians, 9-8, Saturday night in an Inter-City Senior "B" lacrosse game before 400 spectators.

Ken Maughan, Dave Thien and Don Nicholson scored two goals each for Labatts, who evened their record at 1-1 with the win.

Leeds Wins Final

SWINTON, England (CP) — Leeds beat St. Helen's 9-5 in the Rugby League championship final here Saturday.

COACH LINE TOURS

EDMONTON KLONDIKE DAYS Barkerville and Jasper

This tour will combine Edmonton Klondike celebrations with a very comprehensive tour of B.C. —visiting Barkerville, W. A. C. Bennett Dam, and the Interior.

July 17-27

11 Days, 10 Nights
$190.00 ea. Double
$198.00 ea. Twin
$238.00 Single

Price includes Barkerville show, Klondike festivities — don't miss the Klondike breakfast of pancakes and sausages at the legislative grounds midst enjoyment of the Klondike entertainment.

LONG BEACH WICKANINNISH INN

This may be your last year to stay at this very unique hotel on this magnificent beach. This Escorted tour will take you to this beautiful beach which surpasses anything in Europe and in size overwhelms Waikiki or Acapulco. The Inn speaks for itself, luxurious, fine food and restful atmosphere.

$98.00 ea. Double or Twin; $110.00 Single: 4-Day Tour.

$72.00 ea. Double or Twin; $85.00 Single: 3-Day Tour.

Includes 2 delicious meals a day at the Inn. Book Right Now—Remember this may be your last chance ! ! !

Sept. 14 - 15 - 16 - 17
SEPT. 25 - 26 - 27
SEPT. 27 - 28 - 29

OVERLANDER

Do not miss this tour for anything! 8 days and 6 nights: June 18 - 25, Sept. 10 - 17. Fraser River Valley, Lytton, Thompson River, Prince George, Mount Robson, Jasper, Maligne Lake Tour, Kamloops, Merritt, Manning Park — Some Meals.

$113.00 ea. Double; $117.00 ea. Twin; $145.00 Single.

CALGARY AND WATERTON LAKE TOUR

Only a Few Seats Left

Banff, Calgary, Waterton Lakes, Crow's Nest Pass, Trail, Okanagan Valley; and Penticton. SEE THE EXCITING STAMPEDE and take part in all festivities, chuck wagon races, etc.

9 Days, July 7 - 15, 1972. $175.00 ea. Double; $178.00 ea. Twin; $225.00 Single.

Included: Grandstand Seats, Parade Tickets, and most of all, 4 sumptuous Meals.

To Avoid Disappointment

CALL NOW:
385-4411
Local 28
ASK FOR BROCHURE

B.C. PARLOUR CAR TOURS
710 DOUGLAS ST.

Woodward's

4-DAY SALE!

BRITISH-MADE SHOES

John Hampton QUALITY SHOES MADE IN ENGLAND

1 Monk Strap
A. Black Grain Leather
B. Brown Grain Leather
C. White Grain Leather

Sale Price 14.99 Pair
2 Pair 28.00

• Made by Skilled Craftsmen
• Choice of Popular Styles
• Smart for Dress, Business or Casual Wear

Choose more than one pair of these popular shoes that are good looking and easy on the pocket book

2 Balmoral Oxford
Black Smooth Leather

3 Underlay Moccasin Tie
A. Black Smooth Leather
B. Brown Smooth Leather

4 Overlay Moccasin Tie
A. Black Grain Leather
B. Brown Grain Leather

5 Balmoral Brogue
A. Brown Grain Leather
B. Black Grain Leather

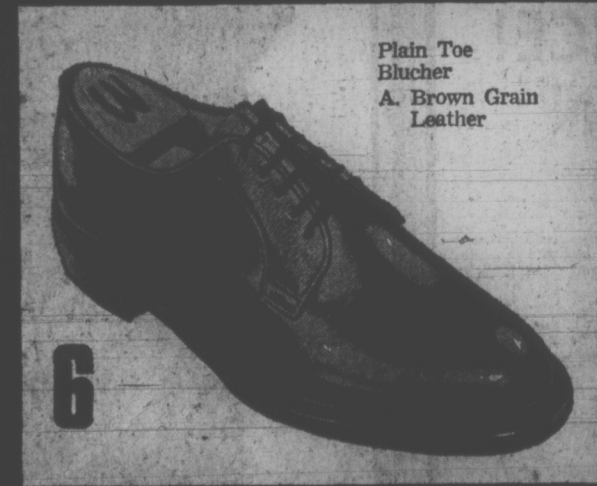

6 Plain Toe Blucher
A. Brown Grain Leather

7 Hidden Gore Slip-on
A. Brown Grain Leather

Men's Shoe Department, Main Floor

SALE! British Socks by "WOLSEY"

Fine quality ankle socks. Machine washable blend of wool and nylon. Wide choice of plain and heather tones of blue heather, gold, brown, teal and green mix.

Sizes 10 to 12

1.44 Pair
3 pair 4.00

Woodward's Men's Furnishings, Main Floor

Use This Handy MAIL ORDER FORM

Woodward's Stores Limited
Postal Station A
3125 Douglas St.
Box 4100
Mayfair Shopping Centre
Victoria, B.C.

To help avoid disappointment make first and SECOND choice.

ADD 5% S.S. & M.A. Tax

Send to .....

Address .....

City .....

No. of Pairs	Style No.	Width Size	Color	Price	Total

☐ C.O.D. ☐ Cash ☐ Charge (Give Acct. No.) .....

Woodward's Mayfair Phone 386-3322; Cobble Hill, Duncan, Ganges, Gulf Islands, Jordan River, Port Renfrew, Zenith 6544 (Toll Free).
Store hours: 9:30 a.m. to 6 p.m. Evening shopping Thursdays and Fridays 'til 9. Closed Mondays.

Summer Job Trail

Slow Economic Thaw Means More Employment

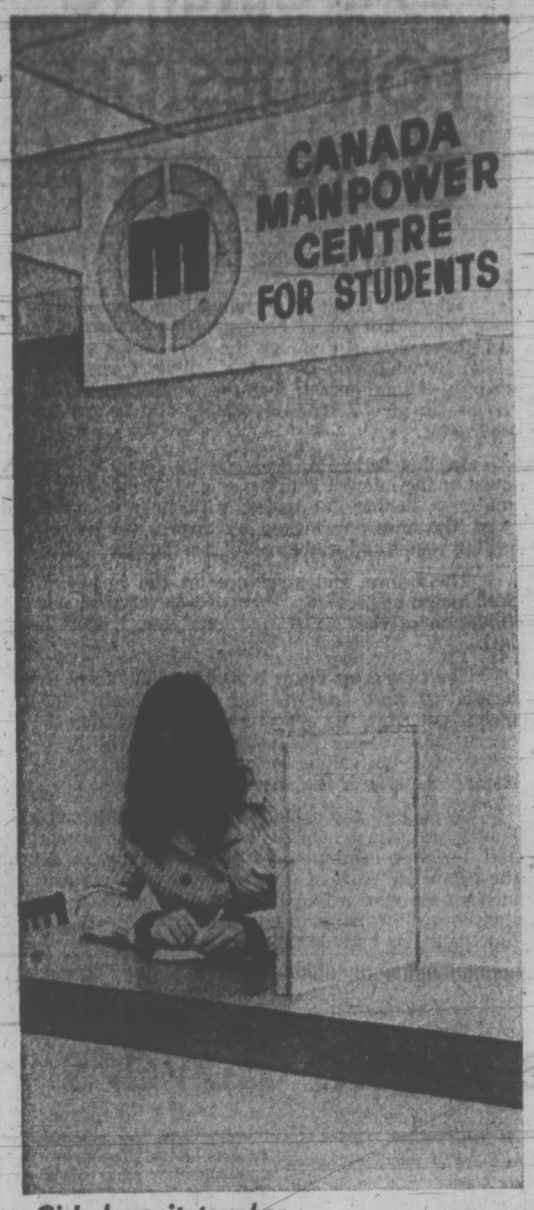

Girls have it tougher, earn less than men

Two Ottawa public school students have solved their summer spending problems by returning discarded milk jugs to the supermarket and collecting the 40-cent deposit.

The kids have found a steady source of the white plastic containers — a city dairy's garbage bin, the repository of damaged jugs.

But thousands of older students are looking for more lucrative employment that will help them through the next school year.

A Cross-Canada Survey by The Canadian Press indicates that the slow economic thaw seems to be giving the summer job outlook a moderately optimistic tinge in most provinces.

The federal manpower department estimates that 1,306,000 students are looking for summer jobs, an increase of 100,000 over 1971. About one-third of summer job seekers are college or university students.

Last summer, 90 per cent of all post-secondary students wanting work found some kind of job, although they were often short-term or part-time, the department says.

A department survey of 1971 summer employment shows that post-secondary students earned an average $1,020, with average end-of-summer savings of $535.

Girls had more difficulty finding work. When they did, their earnings were lower. Eight per cent of male students and 13 per cent of females found no employment at all.

The average take for a female was $700, compared with $1,170 for men.

A Manpower survey of students wanting jobs this summer shows that almost half want work related to their studies or career ambitions, with secondary importance attached to pay. Only 7.5 per cent said they were after jobs with a direct social benefit, regardless of earnings.

Students who worked at least eight weeks last summer but can't find a job this year can apply for unemployment insurance benefits. Weekly benefit cheques, based on contributions paid last summer, will be paid for up to eight weeks.

Special Centres Set Up

The manpower department has established 132 special employment centres across the country for summer job seekers.

The federal government itself expects to hire 120,000 students, including militia members and casual laborers.

This summer's $34 million Opportunities for Youth program is expected to give jobs to 29,000.

The Canadian Chamber of Commerce is encouraging its member companies to hire students at the rate of five per cent of their regular work force. Last year more than 47,000 students were hired by 1,465 chamber members, it says.

Chamber chairman Brock Bradley has said the summer job situation will remain tough until schools abandon the September-to-May academic year. The summer job problem is compounded, he said, by the concurrent surge of graduating students looking for permanent careers.

But private industry still is the biggest employer of summer workers. Last year 85 per cent of all hot-weather jobs were in the private sector.

If last year's pattern holds true, more than half of all available summer jobs are already filled.

The job outlook by regions:

B.C. was the best hunting ground for students seeking work last year. Their average earnings, $1,270, were the highest in Canada. Average savings of $725 were also the best in the country, partially explained by the availability of low-cost accommodation at some resorts and forest-industry camps.

But turbulent labor relations within the construction and forest industries could eliminate many summer jobs through strike action.

In Newfoundland, where last year's 20-per-cent student unemployment rate was the country's highest, prospects are relatively dismal again.

The Canada manpower centre at Memorial University reports that the number of job prospects is "not great" and salaries will range from $60 to $100 weekly. The province also had the lowest average earnings last summer — $745.

Engineering students are best off in Newfoundland. The university operates a year-round, on-the-job engineering training program with industry.

Increase in Job Offers

The Halifax manpower office predicts an increase in job offers over last year when the student unemployment rate was nine per cent, just below the national average.

The resort and construction industries will continue to be big employers in Nova Scotia.

About 20 per cent of Prince Edward Island students leave for summer jobs on the mainland but prospects are more optimistic this year for those who stay.

The New Brunswick situation looks about the same as last year when 8,250 of 9,150 student job-hunters found work.

More than 500 will be hired by the military at Gagetown, mostly for land clearing. The provincial government also expects to employ about 500, some of them to conduct a survey of bomb shelters.

The province's construction industry will be a big employer again this year, at least for men who will earn $2.60 an hour as general laborers.

The Quebec situation is uncertain and the April strike of public employees has seriously delayed the province's placement operation. Two traditionally big employers, Alcan and Canadian Pacific, say they will probably hire fewer students this year but the giant James Bay hydroelectric development may provide a large number of landsurvey jobs.

The provincial government has said it will hire 19,000 of the 263,000 students looking for work.

Generally the Ontario job situation looks at least as good as last year when 141,430 out of 150,650 students found work.

Roger Garrity, head of the University of Manitoba manpower centre, says it should be a good summer with both agriculture and construction-related industries expanding their staffs.

Optimism is also the mood at the University of Winnipeg placement office where there's a strong demand for girls who type.

Low 1971 unemployment figures on the Prairies may be misleading since students helping out on the family farm were classed as employed, but the situation in Saskatchewan looks good again this year.

Alberta plans to double, at least, the number of summer workers hired by government departments.

Calgary's manpower centre says it should be a good year if job offers maintain their early rate.

Victoria Times
THIRD SECTION
family
WENDY DEY — EDITOR

Over one and a quarter million students will be seeking summer work

In Search of the 'Best Banger'

LONDON (UPI) — Two dozen paper plates of sausages — half of them cooked, half raw — lay on a table before the five judges. There were also two plates of crackers, five glasses of water and a bottle of white wine.

The crackers and water went faster than the sausages. No one touched the wine.

For 30 minutes the judges at the Horticultural Hall sniffed, poked, cut in half and finally tasted the "bangers" in an effort to find the best in Britain.

The 12 finalists had been chosen from more than 2,500 entries submitted by 200 butchers around the nation. The competition was sponsored by London Retail Meat Traders Association.

"The judges are looking for texture, appearance, flavor and palatability," explained a contest offical to the crowd of onlookers gathered beneath the raised platform at one end of the hall.

W. J. Duncum, a distinguished-looking, silver-haired, senior lecturer at the national college of food and technology, peered over his glasses at one entry, almost as if inspecting a rare jewel.

"Hmmm," he said.

He sliced a raw sausage and wrote something down on his scoring sheet. Then he cut a piece from one of the cooked ones and popped it into his mouth. His face showed no noticeable reaction.

Finally the judges retired to a nearby office to deliberate. Onlookers were invited to come to the platform to make their own inspection.

"Don't like that one much," said an elderly woman as she jabbed an elbow into the man next to her. "Overcooked, it is." Only one or two sneaked a taste. Most just looked. A man tried to cut up one of the models but got rebuffed.

At last came announcement of the winners.

Norman Eastwood, 43, of Berkhamstead, north of London, collected top prize on behalf of his 17-year-old son, Tony, who cooked the winning entry from an old family recipe.

And what was that recipe?

"Ah, that's a secret," replied Eastwood, hurrying off to find a telephone to inform his wife and son of the good news.

The crowd drifted away to look at some of the exhibits at the meat traders fair.

The entry table was littered with raw sausages, some half-eaten cooked ones, empty glasses and cracker crumbs, but not the wine.

Someone had made off with it!

HOLIDAY CAMP FOR JAILED

BOLLMAES, Sweden (AP) — A unique holiday camp where convicts can spend a month's vacation with their families has opened in a deserted lumber town in the forests of northern Sweden.

"This gives you a genuine chance to become a better man because it shows they trust us," said one prisoner who got a preview of the facilities.

The prisoners' vacation colony was the idea of Rev. Carl-David Orthzen, pastor of Gruvberget. The 73-year-old clergyman sought permission from Haelsingland province authorities in 1968 to convert unused lumberjacks' dwellings into retreats for selected convicts.

The officials agreed and the government purchased the empty village for $100,000, spent $100,000 on refurnishing the homes and $10,000 to clear away brush so the vacationers would have a good view.

In the next year, 20 prisoners will spend a month with their families at the village. They'll stay at modern three-room cottages, complete with radios and television sets, that look over vast pine forests and blue mountains. Skis and bikes are on hand.

They can spend most of their day as they wish. The only requirement is a three-hour morning study session.

Garbage Fuel Tested in U.S.

By LOUIS CASSELS
United Press International

Recent experiments hold some hope that America's cities ultimately may be able to solve two big problems at once.

The problems are: (1) How to dispose of ever-growing mountains of solid wastes and (2) A looming shortage of electric power.

The solution being tested in pilot plants is simple on the face of it. Instead of spending $4.5 billion a year to bury solid wastes, as they're now doing, cities can burn them in special incinerators and use the heat to generate electricity.

Experiments to date indicate this is both technologically and economically feasible. Europe is well ahead of America in this respect. Refuse-burning power plants already are operating quite satisfactorily in Germany, France, Sweden and Denmark.

In the United States, one of the most interesting pilot plants is scheduled to go into operation later this year at Tonawanda, N.Y. It will burn industrial wastes from a particular plant — the Spaulding Fibre Co. — rather than municipal garbage, but the same principle could be applied to city waste disposal.

The Tonawanda plant involves a closed-loop incineration system that will burn solid wastes which the company hitherto has had to haul away and bury at a cost of $10 to $15 per ton. In the process, it will generate enough steam to enable Spaulding to close down seven boilers that have been consuming 110 tons of coal a week. Thus it will reduce air pollution, conserve resources and save money all at once.

In Jackson, Mich., Goodyear Tire & Rubber Co. is building an experimental plant that will use a fuel one of the few resources that America has in great overabundance — namely, worn-out tires. Each year, Americans discard about 200 million old tires. Piled up in useless and unslightly heaps, they now constitute a national nuisance almost as great as junked cars.

Conviction Rate Drops For S.A. Colored Group

JOHANNESBURG (AP) — Prosecutors are getting convictions in a little less than half the cases brought under South African legislation banning inter-racial sex.

South Africa has about two million persons known as Coloreds — they might be known as mulattos elsewhere. Most people consider them the result of mating between whites and non-whites, but the ultra-conservative wing of the ruling Nationalist party does not accept that.

Last year the Afrikaanse Studentebond, which supposedly represents the elite of white Afikaans-speaking students, concluded that the Coloreds were the creation of Hottentots, Bushmen, Malays, Asians and others who touched at the Cape of Good Hope hundreds of years ago — but not of white men.

History tells another story. The Dutch East India Co., which settled what now is Cape Town as a replenishment station for ships trading to Asia in 1652, became concerned at the growing number of mixed-blood people. It banned marriage between the settlers and natives and tried to outlaw inter-racial sex.

Later, the four provinces banned white women from having sex with black men. In 1927, this was extended to all non-white men. In 1950 a blanket Immorality Act was passed.

Prosecutions under this have run at the rate of about 1,000 a year.

A breakdown of cases for the year ended last June showed that 587 men and 521 women were prosecuted. Of these, 276 men and 239 women were convicted. There were three suicides.

Most of the men involved were white. Most of the women were non-white, but 10 white women were convicted. The racial group least involved is the Asians. The maximum penalty is three years' hard labor, but most sentences for first offenders are suspended.

Law students at Johannesburg's University of the Witwatersrand polled 280 whites and reported that 62 per cent favored repeal of the act. Asked what they thought would happen if it were repealed, 47 per cent thought inter-racial sex would remain at the present level, 11½ per cent thought it would decrease, 38½ thought it would increase.

Answer to another question supported the views of some sociologists who maintain that the illegality of black-white sex is a thrill-incentive.

Government Firm On Phosphates

OTTAWA (CP) — The government is standing by its requirement that phosphate content of household detergents be reduced to a maximum five per cent by the end of this year, Environment Minister Jack Davis told the Commons recently.

He was answering Grace McInnis (NDP — Vancouver Kingsway), who said there have been recent press reports questioning the status of the government commitment.

Victoria Fabric Shop LTD
See us now for new Draperies in your Home, Camper, Boat and Cottage.
COTTON HOPSACKING
Printed and plain. From, yard 98¢ to 3.98
SHEERS From, yard 1.49 to 3.98
NEW SHIPMENT ACRYLIC DRAPERIES
With the homespun look. From, yard 2.98
OPEN DAILY—9 A.M.-5:30 P.M.
● DRAPERY LINING ● RODS ● FABRICS
● PLEATING KITS AND ALL OTHER ACCESSORIES
1218 BROAD STREET 382-8541
(Between Yates and View)

ENTER DATSUN'S "DISCOVER CANADA" CONTEST!
with $75,000 in Prizes
McCALLUM MOTORS
"Have a Look at Yates and Cook"
388-6186

Lovely Imports...
Irish Linen Damask
Table cloths and napkins in a variety of shapes — oblongs, ovals and rounds, and sizes. White. From 15.95 to 45.00
Irish Linen Decorator Tea Towels
Suitable for wall hangings. Each 1.95
Famous "Old Bleach"
Pure Irish Linen Tea Towels. Each 1.95
Many Other Interesting British Gift Ideas
BRITISH TRADE WEEK
Candlelight Linen
722 View St. 382-3621
Adjacent to Standard's Parking

PAMPER and protect your FUR
Store it with a furrier
FOSTER'S
762 Yates 383-2514

We know it's a bit early for FATHER'S DAY (June 18th)
... But these are made to order
OFFER GOOD UNTIL May 27th
Monogrammed Drinkware
When ordering please specify shape:
Executive (upper) or Roly Poly (lower).
Also 8-oz. or 12-oz.
Set of 8 glasses.
Reg. 10.00 SALE PRICE 7.95
BIRKS JEWELLERS
YATES ST. HILLSIDE

PEP PILLS SLAMMED

CHICAGO (CP) — A group of Tennessee researchers has found that amphetamines — the so-called pep pills — cause serious mental disturbance regardless of other possible contributing factors.

Reporting in the Archives of General Psychiatry, a professional publication of the American Medical Association, the researchers said it had been known that individuals on pep pills were prone to paranoid psychosis, but it was thought that other factors, such as sleep deprivation, pre-drug personality or an unusual drug reaction, were involved.

A study carried out by the group at Vanderbilt University school of medicine, Nashville, shows that the amphetamines alone produced the untoward results.

FOR
LEATHER PURSES from SPAIN
EMPORIUM
Hillside SHOPPING CENTRE
Open Wed., Thurs. and Fri. 'til 9 p.m.
386-0221

at Miss Frith's
BRITISH TRADE WEEK
we've put it all together for you

Fashions from Abroad

They're great! New stylings from Britain and they're here in our store. This collection includes some of the loveliest right-now styles and colors for days ahead.

Fine British Suits
Always popular . . . these little numbers carry the tweed look in soft colors and are tailored to perfection plus, by Segal, Julius and Martinex.
From ---------- $89

Another Wardrobe Winner
The Jacket Dress
These perfect partners go anywhere . . . when they're beautifully styled in softest wools and guaranteed to make you feel elegant anytime.
From ---------- $129

Sweaters and Skirts
These are just some of the fashion ideas in sweaters and cardigans styled in luxurious cashmere, by Lyle & Scott of Hawick to match or co-ordinate with a pure wool skirt.
Sweaters, from ---------- $35
Skirts, from ---------- $26

CONVENIENT TERMS
Miss Frith
FASHIONS
Ample Off-Street Parking
1619 DOUGLAS PHONE 383-7181

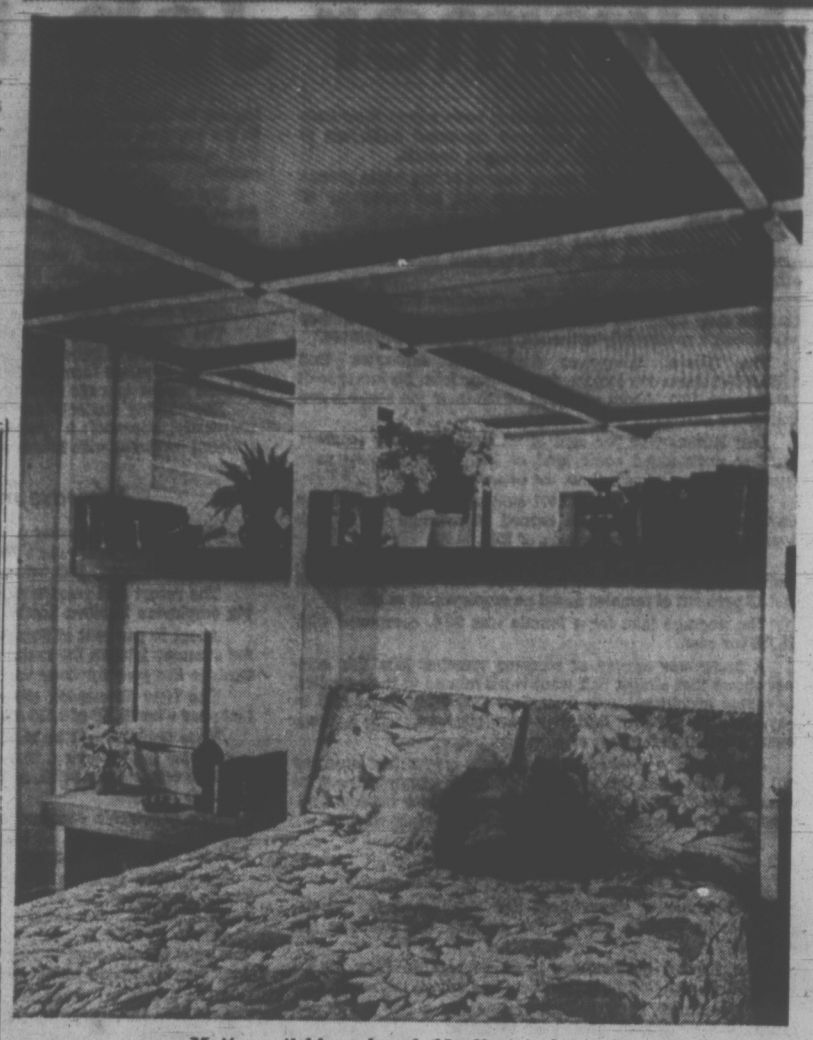

Mattress ticking gives bold effect to beams

EYE CEILING FOR DESIGN CHARACTER

By PAULINE GRAVES

Why not bring your ceiling into your decorative scope, instead of concentrating on eye level schemes? You can change the very shape of your room by what you do to the ceiling. Dark colors reduce ceiling height. Painted architectural patterns can give a structural look, and beams add character.

In this bedoorm, designed by Darrell Howe, most of the interest is in the ceiling. Tan and white mattress ticking dominates, with its striped pattern, the lines emphasized by brown two by four ceiling beams and white one by two facings.

The beams and structure on the headboard wall match up perfectly, the two-inch facings a continuation of the 2"x10" uprights that frame the bed.

The first cross beam is 20 inches out from the headboard wall, and the second crossbeam is 20 inches out from the opposite wall. Thanks to the mirror that covers the upper third of the headboard wall, the ceiling looks twice its length, enlarging the size of the room.

Because of the ceiling design, everything else is relatively simple. On the headboard wall, shelves and uprights, combining white and brown, repeat the geometric pattern. The upper shelves are nine inches deep with a four-inch facing, and the lower shelves are 15 inches deep with the same facing, functioning as bedside tables.

Something for Cheese Cake Lovers

By MARY MOORE

Cheese cake lovers will think of dozens of excuses for making Lemon Cheese Cake but this is intended for bridal showers. It must be made one day in advance. I can almost hear the sighs of relief. It will cut neatly into 24 two-inch square pieces. Please clip this recipe as soon as you read it. I predict it will be a great favorite.

LEMON CHEESE CAKE
CRUMB CRUST
- 2½ cups fine graham cracker crumbs
- ¼ cup sugar
- ½ cup barely melted butter or margarine

FILLING
- 3 tbsp. grated lemon rind (approximately 2 lemons)
- 1¼ cups granulated sugar
- 1 tbsp. cake and pastry flour
- 4 large eggs
- ½ cup lemon juice

TOPPING
- 1 19-ox. can ready-to serve cherry pie filling (room temperature)
- 2 tsp. plain gelatin
- 2 tbsp. cold water

To make crust, in medium bowl mix graham crumbs, sugar and melted butter or margarine until well blended. Press crumb mixture on bottom and sides of a greased 12x8x2-inch baking dish.

To make filling, in large beater bowl beat together soft cream cheese, lemon rind, sugar and flour until well combined. Beat in eggs one at a time until batter is smooth. Beat in lemon juice. Pour filling into crumb-lined dish.

Bake at 350 deg. F. (or 325 def. F. for glass dish) 35 to 40 minutes or until centre of filling seems firm when dish is gently shaken.

Cool in baking dish on wire rack, Refrigerate overnight so it is well chilled. (Note: At this stage it may be frozen, then topping put on a few hours before serving.)

To make topping: The canned cherry pie filling needs to be thickened for serving neatly. In a cup soak gelatine in water five minutes. Stand cup in shallow pan of boiling water and stir to dissolve. Pour dissolved gelatine into canned cherry pie filling and mix well.

(Note: Cherries must NOT be cool or the gelatin will set immediately upon touching them and you will get thick chunkcs of hardened gelatin.) Spread on cold cheese cake.

Chill in refrigerator until serving time. Cut into 24 squares and serve on tea plates.

Write to Mary Moore, 32 Churchill Ave., Hamilton, Ont., enclosing stamped self-addressed envelope and 10 cents.

Wanted More Than a Dancing Man

dear abby

DEAR ABBY: In reference to "Stay-At-Home Wife" whose husband had been seeing a widow he had known 40 years before: At that time the woman turned him down because he was going to have his foot amputated and she "couldn't bear the thought of marrying a man who couldn't dance."

In 1948 I married a man who had lost a leg in World War II. Although he is a fine dancer. (Widow has a lot to learn about amputees), there were days when he couldn't dance. Since one dream of my life was a good husband, not merely a dancing partner, I didn't think this disqualified him.

Six years later an accident ended MY dancing days, and left me permanently operating from a wheelchair. Since one dream of my husband's life had been a good wife, not merely a dancing partner, we coped with this, too, though it was surely an unpredictable "worse" of the "better or worse of our wedding vows.

With dancing partners separating all around us, we are still happily together. "He who refuses understanding burns the bridge over which he may some day need to pass."

I would like to ask Widow where she thinks I would be today if, 17 years ago my husband "couldn't bear the thought of being married to a woman who couldn't dance." — No. Twinkletoes.

DEAR ABBY: There is a blind man who sells newspapers downtown. He has a seeing-eye dog, but yesterday I noticed that he was hesitant to cross the street so I gently touched his elbow and said, "I'll tell you when you have the green light."

He thanked me warmly and said, "I wish more people were educated to let me know when the 'go' light is on. If I get started all right, I'm okay, but last year I was struck by a car."

I suppose because a blind person has a seeing-eye dog with him, everyone assumes he needs no help in crossing streets. They don't realize that all dogs are color blind, and cannot read traffic signals.

I didn't know this until recently. If you will pass it on, Abby, you will help many blind people.—Mrs. E. H. N.

DEAR MRS. N.: I am informed that, although all dogs are indeed "color blind," guide dogs are trained to escort their masters across the streets by going with the flow of traffic. However, not all masters have complete confidence in their dogs, so if you observe such a situation, it would be kind to offer assistance.

DEAR ABBY: Is my husband crazy, or am I? He has worn glasses for years, and says when he takes his glasses off, he can't HEAR? Do you think he should have his head examined?—Abe's Wife.

DEAR WIFE: Not necessarily. But it wouldn't hurt to have his EARS examined.

DEAR ABBY: I have been keeping steady company with a very fine woman about my age for the past year. I have taken her out for dinners, to the concert, theatre, etc. I really enjoy her company.

I recently turned 65, and was retired from my job, thereby reducing my income considerably. Since my lady friend has no money worries, she has been picking up the tab for both of us so that we may continue our social outings. She's very discreet about it. She turns over sufficient money to me beforehand, so that I can "pay" for everything in public.

She never makes me feel beholden to her, but I still can't get used to accepting money form a lady.

Do you approve of this setup, Abby? If so, how can I get over feeling slightly embarrassed? — Old Fashioned

DEAR OLD: I see nothing wrong with it, as long as the lady doesn't attempt to obligate you in any way. Your embarrassment will fade once your're convinced that she enjoys your companionship as much as you enjoy hers.

DEAR ABBY: Several months ago I went to visit a nephew who lives in another city. While there, I attended church with him. When the collection plate was passed, my nephew took a five-dollar bill from his wallet, placed it on the collection plate, then took two one dollar bills from the collection plate and placed them in his wallet! I was shocked.

Abby, I had never seen anyone "make change" from a collection plate before. Is this proper? — Shocked

DEAR SHOCKED: Why not? Far better to put in five and take out two than to put in nothing because he had only a fiver, which may have been beyond his budget.

CONFIDENTIAL TO "EMBARRASSED OVER BLUSHING!" There is no cure for blushing. Most blushers blush more from knowledge that they are blushing than from the original embarrassing incident.

Problems? Trust Abby. For a personal reply, write to Abby, Box 69700, Los Angeles, Calif. 90069, and enclose a stamped, addressed envelope.

For Abby's new booklet, "What Teen-Agers Want to Know," send $1 to Abby, Box 69700, Los Angeles, Calif. 90069.

Advertisement
Age and Wrinkles Go Together.
"It's inevitable" you say. But how do some women keep their lively complexions year after year? With the daily help of 2nd Debut with CEF —the skin's most successful youthifier. CEF makes the skin hold moisture and helps eliminate old wrinkles and keep new lines away. Ask for 2nd Debut at drug and department stores. Two strengths—2nd Debut with CEF-600 or double strength 1200.
Lila Hamilton
Beauty Consultant

BRITISH TRADE WEEK
FLORIS OF LONDON
Precious Perfumes
a reputation spanning the centuries
Established in London in 1730 by Juan Famenias Floris of Minorca, the famous Floris shopfront at 89 Jermyn Street has remained virtually unaltered. Steeped in tradition, it has survived two world-shattering wars, and has had restored to it the facade which so narrowly escaped annihilation.

Perfumes were still a novelty in the first half of the 18th Century when perfumer Juan Famenias Floris sailed from his native island of Minorca to seek his fame and fortune in England.

His resourcefulness parallels that of William and Joseph Wilson, who sailed to Victoria over a century ago and established the firm of W & J Wilson, now proudly displaying the exquisite Floris perfumes.

In addition to the enchanting perfumes which have won acclaim, Floris has throughout the years continued to add to their collection of preparations: Toilet Powders, Soaps, Pomanders and Scented Sachets, many in matching perfumes.

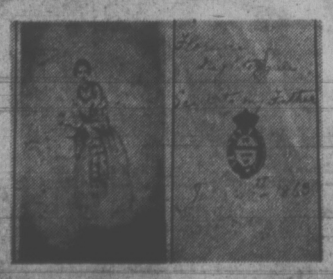

Among the treasured Floris possessions is a personally written letter from Florence Nightingale, dated 25th July, 1863, about the time of W & J Wilson's first year in business in Victoria. The letter thanks Mr. Floris for his "sweet-smelling nosegay."

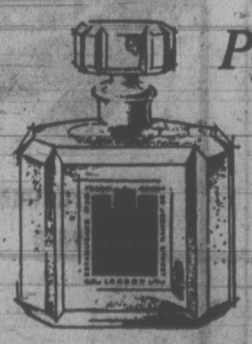

Perfumes
Honeysuckle
Jasmine
Lily of the Valley
Malmaison (Carnation)
Red Rose
Roman Hyacinth
Stephanotis
Ormonde
Special No. 127 — Sandalwood

Store Hours: 9 a.m. to 5:30 p.m.
Downtown
CHARGEX
W&J WILSON LIMITED
1221 Government Street—Opp. the Post Office 383-7177

A PUBLIC STATEMENT BY MIR

"It is our belief that Mir liquid detergent is one of the finest and most effective products you can get for the price. Ours is an extremely low profit, high volume brand. In spite of little advertising Mir has usually been Canada's biggest selling brand for over ten years. Women love it for its effectiveness, pleasing odor and particularly for its price. Of course, there are other excellent brands. But, we suggest you try our Mir and find out just why it's a bestseller."
MYRIAD DETERGENTS INC.
P.S. It's fully guaranteed.

THE ENGINE REBUILDERS
IF WE CAN'T GUARANTEE IT, WE WON'T FIX IT
A COMPLETE ENGINE JOB
Here's what we do to engine:
- New Piston Rings.
- Grind Valves.
- New Oil and Filter.
- Steam Clean Engine.
- New Gaskets.
- Check Main Bearings.
- New Points and Condenser.
- Tune and Road Test Car.

FULL PRICE ONLY 179.50 6 cyl.
Parts and Labor
'60 to '70 Canadian Cars
4-Cyl. Models Slightly Less
V8's Slightly More
EASY TERMS
TED FINFOLD, MANAGER
FREDERICK MOTORS LTD.
NOW AT 616 QUEENS AVE. • 383-6632

How We Walk Still Mystery To Medicine

DOWNEY, Calif. (AP) — How do we walk.

Doctors here are turning to that simple but still largely unanswered question. They are seeking new insight into restoring useless limbs stilled by stroke, brain disease or spinal column injury.

"If we're going to reproduce normal motion in a crippled limb, then we must know what normal motion is," explains Dr. Robert Walters, 30, an orthopedic surgeon at the University of Southern California's Rancho De Los Amigos Hospital.

"That question remains just a big unknown as far as neuro-muscular disease is concerned," he said in an interview.

A generation ago scientists asking similar questions through kinesiology, the study of anatomy and physiology in relation to movement, developed sophisticated new artificial limbs for Second World War amputees.

The same questions now asked with the latest space age electronics, are offering new hope to the crippled who must rely on braces, crutches or even wheelchairs.

"You have to start with a simple problem," Waters said, citing June Bladon, a 42-year-old stroke victim with drop foot, a malady that afflicts an estimated one million stroke victims in this country.

Because a portion of her brain is damaged, electrical nerve impulses to a muscle in her leg are missing and the toes of her right foot drag with each step.

Doctors have implanted a radio receiver in her thigh and a wire runs beneath the skin to the peroneal nerve near the knee.

When walking, Mrs. Bladon turns on a radio transmitter at her belt, the implantel receiver sends an electrical impulse to the nerve, a muscle contracts and her toe raises.

The result is a striking improvement in her gait.

But to make it possible, Waters said, doctors had to know what muscle was involved, where to stimulate it and how.

"Everybody walks and takes it for granted," the surgeon said. "It's automatic. Nobody pays any attention to the actual mechanics. But movement of the limbs is very precise and co-ordinated."

So Waters and his colleagues are using levices like a shoe with a sole which is embedded with switches to map pressures on the walking foot.

Accelerometers, tiny instruments that measure acceleration, are attached to moving limbs to chart the forces when an arm or leg moves.

Electrodes implanted in muscles mark the precise timing of nerve impulses that make a co-ordinated gait possible.

Medical researchers say the day is drawing closer when tiny computers may send out delicately timed arrays of electrical impulses to stimulate an entire muscle group so a useless limb can carry out a complex task.

TRICYCLE SET

Youngsters get the feel of the road as they drive their tricycles over this simulated intersection, drawn out on their nursery school's yard in Bergenfield, N.J. The idea is to make tomorrow's car drivers safety-conscious today.

GORDON HEAD
1810 SAN PEDRO (94 x 100)
Just off Tyndall
$24,500 Terms can be arranged
Cozy little house, 2 bedrooms, living room, fireplace, kitchen, utility room, sun porch (Enclosed), back verandah, oil heat, no basement, secluded garden, variety of shrubs.
Drive out, look around, if interested phone
OWNER 384-8858

Retarded Visit Patients

CALGARY (CP) — Twice a week members of a Calgary school for retarded children walk across the street to meet friends.

And, eagerly waiting their visit are patients in a nursing home.

The youngsters have benefited from the program in a surprising number of ways, says Christine Meikle, founder and director of the school.

"At the school we hadn't thought of teaching our students such things as how to operate elevators, but this is just the kind of thing they are learning on their visits."

About eight children normally take part, visiting specific nursing-home patients on a one-to-one basis. They go for walks with their friends, push wheelchairs, and the boys take part in recreational games.

The visits are an important part of the school's program to help integrate its older students into public life, says Mrs. Meikle. The visits began on a regular basis last Christmas.

The patients obviously are used to the children.

When one resident heard that his regular visitor wouldn't be coming because of a school holiday, he said:

"He's got to come. He's a volunteer."

Montague BRIDGMAN Ltd.
China Crystal Gifts
811 Government St 383-0821

P.S.
Victorian Days
Victorian Prices at
PICCADILLY SHOPPE!!
DURING BRITISH TRADE WEEK—
Dalkeith and Peter Scott Sweaters
AT ONE-HALF REGULAR PRICES!!
Lambswool—Botany—Shetland—Cashmere
A Selection of 150 Pullovers and Cardigans
1017 GOVERNMENT STREET
P.S.

YOUR HOROSCOPE

Forecast for Wendesday, May 24, 1972

By SYDNEY OMARR

ARIES (March 21-April 19): You may be "tied down" with technicalities, legal and otherwise. Key now is to be thorough, patient and mature. Don't attempt to skip essentials. Mate, partner needs — and deserves — more attention. Act accordingly.

TAURUS (April 20-May 20): Health, work, basic services tend to dominate. Obtain hint from Aries Message. Dependents, pets need your services. Get basic chores out of way early. Then do some travel and vacation planning. Dental checkup may be required.

GEMINI (May 21-June 20): Children, love, schools, investments — these are spotlighted. You will be busy, but home base will offer greatest attraction. Know it and also know grass is not necessarily greener elsewhere. Taurus and Libra are in picture.

CANCER (June 21-July 22): Face issues squarely. Means don't attempt to fool others—or your self. Perfect techniques. Trim fat from budget. Sharpen sense of direction. Know where you are going and why. Pisces now can aid.

LEO (July 23-Aug. 22): Get solid commitment from neighbor, relative. You will be on the move. You need assurance that your affairs will be properly handled. Carelessness now results in loss. Know it and take protective measures. Fun is on agenda.

VIRGO (Aug. 23-Sept. 22): Finish project. Get rid of burden. Stop wasting money. Earning capacity is greater than might be imagined. Aries can lead the way. Be receptive without being dominated. Collect what you need. Stress economy.

LIBRA (Sept. 23-Oct. 22): Lunar cycle high; take initiative. Make new starts. See people. Ask questions. Stress independence, originality. Personal magnetism is accented. You are likely to get your way. Key is to know what you want.

SCORPIO (Oct. 23-Nov. 21): Inner feelings dominate. You are apt to be reflective and to react in subjective manner. Refuse to be dominated by moods. New areas of interest are available. Open yourself to experience. Come alive.

SAGITTARIUS (Nov. 22-Dec. 21): Social life accelerates. Routine is changed. Leave details to others. View picture as a whole. Intellectual curiosity abounds. Another Sagittarian figures prominently. Questions you ask will be answered.

CAPRICORN (Dec. 22-Jan. 19): Reward due for efforts. Special honor is indicated. Leo and Aquarius are in picture. Co-operate in special, civic project. Prestige rises. Professional associate pays meaningful compliment.

AQUARIUS (Jan. 20-Feb. 18): Journey is spotlighted. Far-away places intrigue. Foreign language dictionary would be helpful. Look beyond the immediate. Travel folders can aid in bringing plans into focus. Open lines of communication.

PISCES (Feb. 19-March 20): Concern with hidden matters is indicated. Dig deep. Reject the superficial. Make conciliatory gesture to family member. Financial disagreement can be resolved. Joint efforts succeed. Be co-operative.

THE HOUSE OF MALBRY
1639 FORT ST.
In the Junction Centre
UNDER NEW MANAGEMENT
Hairstyles by Laurel and Paul
Special rates for old age pensioners Tuesday to Thursday. No appointment necessary.
Phone 386-1822

Wife's 'Salary' $10,000

LONDON (UPI) — Every housewife undoubtedly has asked herself how much she would be worth if she were paid for every meal cooked, every room cleaned, etc. Now, the average British housewife knows.

A management consultant firm, commissioned by the British Broadcasting Corp. (BBC), evaluated the cash value of Mrs. Iris Gobin, a 36-year-old London mother of two. Mrs. Gobin, the BBC had decided, was "Mrs. Average Briton."

It found that if her makeup artist husband Gerald had to pay her standard rates and overtime for her 85-hour work week — in which her jobs ranged from catering manageress and cleaning woman to public relations executive and bookkeeper — her salary would be $192.40 a week, or $10,004.80 a year.

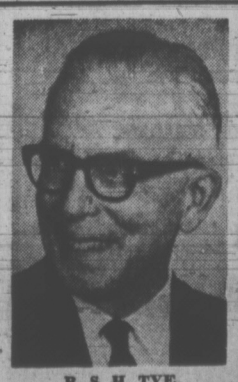
B. S. H. TYE
Hearing Aid Specialist since 1938, invites you to take on trial a Radioear hearing aid adjusted to your individual requirements. Victoria Hearing-Aid Co., 209 Yarrow Bldg., 645 Fort St., Phone 383-5125. ($50.00 Government Sponsored Hearing Aid Available.)

LADIES' OR MEN'S PLAIN TWO-PIECE
SUITS
MIX OR MATCH
SUITS
LADIES' PANT SUITS
SUITS
1.89 ea.
SAVE 43c
Minimum of $1.00 on all home Pick-up and Delivery
LIMITED TIME OFFER
Individual DRY CLEANERS
DRAPERIES NEED DRYCLEANING TOO!
Here's why Draperies need our Professional Sanitone Drycleaning
1. Sanitone drycleaning is gentle on fabrics.
2. Sanitone drycleaning floats dirt out and keeps it out.
3. Colors look brighter, like new again.
4. Clean draperies wear better, last longer.
5. Draperies come back to your measurement, guaranteed no shrinkage.
We Specialize in Decorator Fold
Sanitone Home Pick-up & Delivery 382-9141

Now...for people with pains of **ARTHRITIS...**
a timed-release pain reliever that can help you sleep all night.

Bayer* Arthritic Pain Tablets are an important, unique advance in the relief of the pain and discomfort of arthritis, and rheumatism.

Each tablet contains twice the usual amount of pain reliever in a new *timed-release* form that releases the medication gradually over a longer period of time. That means added hours of relief. Relief that will help you sleep the night through and awake with less discomfort.

The secret behind the effectiveness of new Bayer Timed-Release Arthritic Pain Tablets is a patented process that makes it possible for the tablets to produce a steady flow of medication. So, according to directions, you don't take it again for a full 8 hours.

Try new Bayer Timed-Release Arthritic Pain Tablets for fast, effective, long-lasting relief...hours of relief from the pain and discomfort of arthritis and rheumatism.

Pain relief that lasts

*Trade Mark Reg.

ART THIEVES CAUGHT

WORCESTER, Mass. (AP) — Three men and a woman have been arrested in connection with a $1 million art theft at the Worcester Art Museum, but police say they have not recovered the four stolen paintings.

Meanwhile, police reported Sunday that seven paintings valued at $42,000 were stolen from Deerfield Academy, at Deerfield, Mass. There was no indication that the two incidents were related.

ENTER DATSUN'S
"DISCOVER CANADA"
CONTEST!
with $75,000 in Prizes
McCALLUM MOTORS
"Have a look at Yates and Cook"
386-6156

THE CORPORATION OF THE DISTRICT OF SAANICH
ZONING BY-LAW
NOTICE OF PUBLIC HEARING

NOTICE is hereby given that all persons who deem their interest in property affected by the following proposed by-law will be afforded an opportunity to be heard before the Municipal Council on the matters contained therein at a Public Hearing to be held in the Council Chamber, Municipal Hall, 770 Vernon Avenue, on MONDAY, May 29, 1972, commencing at 7:30 p.m.;

"Zoning By-law, 1972, Amendment By-law, 1972, No. 9"—to rezone Lot A, Section 38, Victoria District, Plan 6600, West side Shelbourne Street between Elm and Pear Streets from Zone District CS-2 (service station commercial) to Zone District C-4 (office commercial).

A copy of the proposed by-law may be inspected at the Municipal Hall, 770 Vernon Avenue, between the hours of nine o'clock a.m. and twelve o'clock noon and one o'clock p.m. and five o'clock p.m. on any weekday except Saturday or Statutory Holidays.

"G. HAYWARD"
Municipal Clerk.

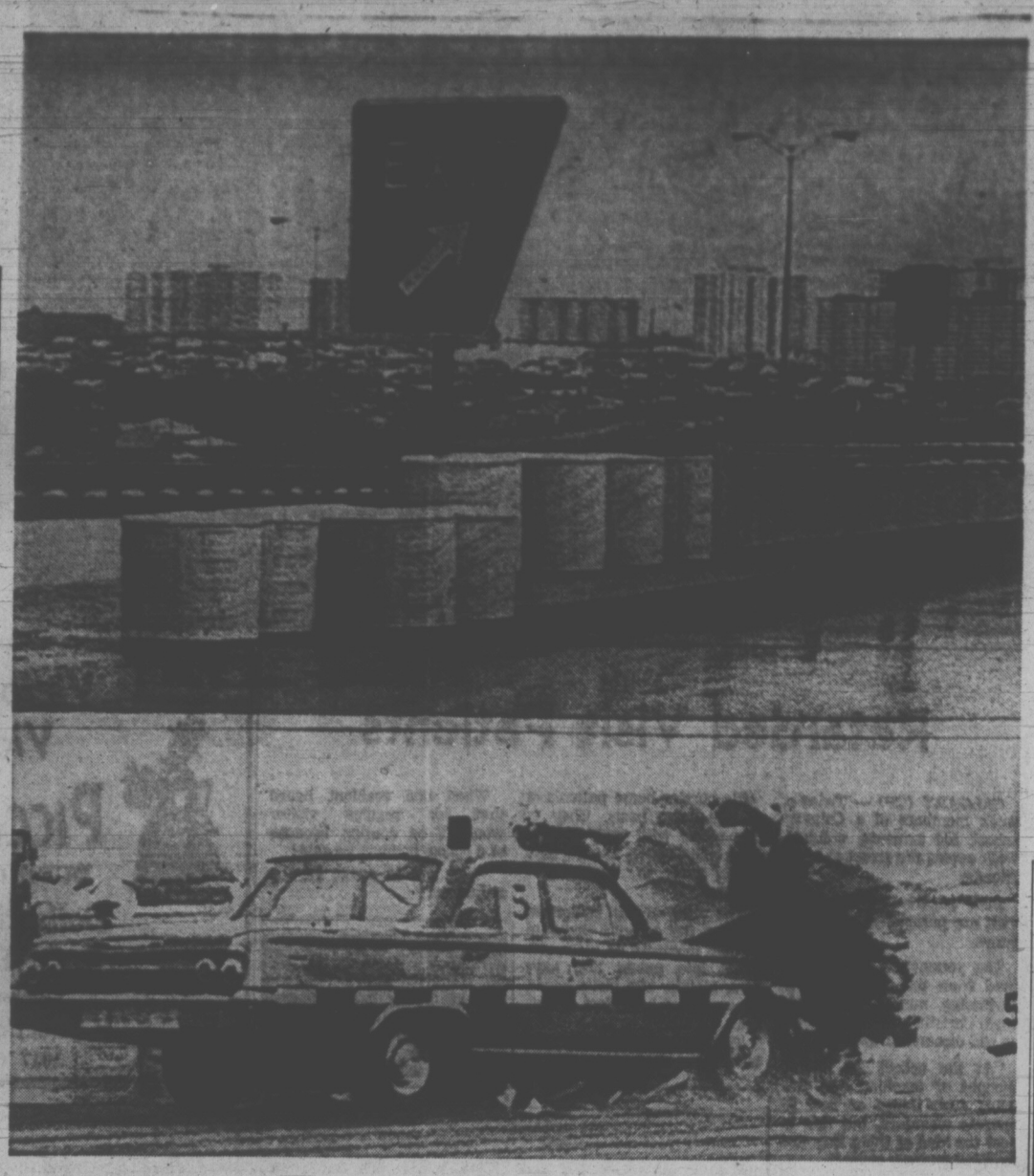

INERTIAL BARRIERS being tested in Toronto will hopefully reduce the deaths on highways caused by cars hitting fixed objects such as bridge abutments and exit ramps. The plastic sand-filled barrels make the impact feel like hitting a deep puddle. Test driver in this crash walked away without a scratch.

AFTER 15 YEARS LAST DC-8 BUILT

LONG BEACH, Calif. (AP) — For the DC-8 jetliner, No. 556 was the end of the line.

The 556th DC-8 jet, built at the McDonnell-Douglas plant here, has been sold to Scandinavian Airlines Systems. It is the last DC-8 to be built.

Since the first DC-8 was built nearly 15 years ago, sales of the aircraft have totalled more than $4.2 billion. There now are 48 DC-8 users —airlines, charter companies and private companies—in 28 countries.

The four-engine DC-8 introduced jet travel on a major scale.

Replacing the DC-8 are the wide-bodied jets — the McDonnell-Douglas DC-10, the Boeing 747 and the Lockheed L-1011.

The DC-8 will continue to be used widely both in the United States and abroad. Manufacture of spare parts for the planes will continue for years.

McCarthy Backs McGovern

WASHINGTON (Reuter) — Former senator Eugene McCarthy, the anti-war candidate who challenged strongly for the Democratic presidential nomination in 1968, Sunday endorsed Senator George McGovern of South Dakota for the party nomination this year.

Fine Foods at
SELBY
ARCH PRESERVER
Always at
King's
1108 DOUGLAS ST.

Eartha Bumps Into Apartheid

DURBAN, South Africa (UPI) — American Negro singer Eartha Kitt brushed aside her first personal contact with apartheid saying she "didn't know whether to laugh or cry."

Miss Kitt, appearing at Durban city hall during her current South African tour, described the incident in which she was asked to leave a fun fair because she was a nonwhite.

She said she, her 10-year-old daughter, Kitt Macdonald, and her British manager Harry Boulder had wandered into the amusement park near her hotel. "We had an awful lot of fun going on the boats and the little (bumper) cars.

"While I was in the cars a man came up to me and said 'excuse me, are you a non-European?' "

Miss Kitt said the man, an Indian, repeated the question. "I said to him 'well I suppose if I look like a nonwhite I must be a nonwhite.' He meant bumper cars were not for nonwhites and that I would have to get out of it."

Miss Kitt said, "I didn't know whether to laugh or cry. I think I did both.

"We all walked away very sadly but we hadn't got very far when we got hysterical and couldn't stop laughing."

She said, "But I'm glad it happened. It's made me feel the pain that the people here have, it has punctuated the feelings they must have."

Miss Kitt who has been appearing in South Africa's major centres for the past six weeks was involved in another race controversy last month when the city council of Bloemfontein refused to grant permission for her show to appear in the local city hall.

The city council said the hall was reserved for whites in terms of the city's by-laws and the Negro singer would not be allowed to perform there.

BRITISH TRADE WEEK
Imported Rainwear by Acquascutum of England

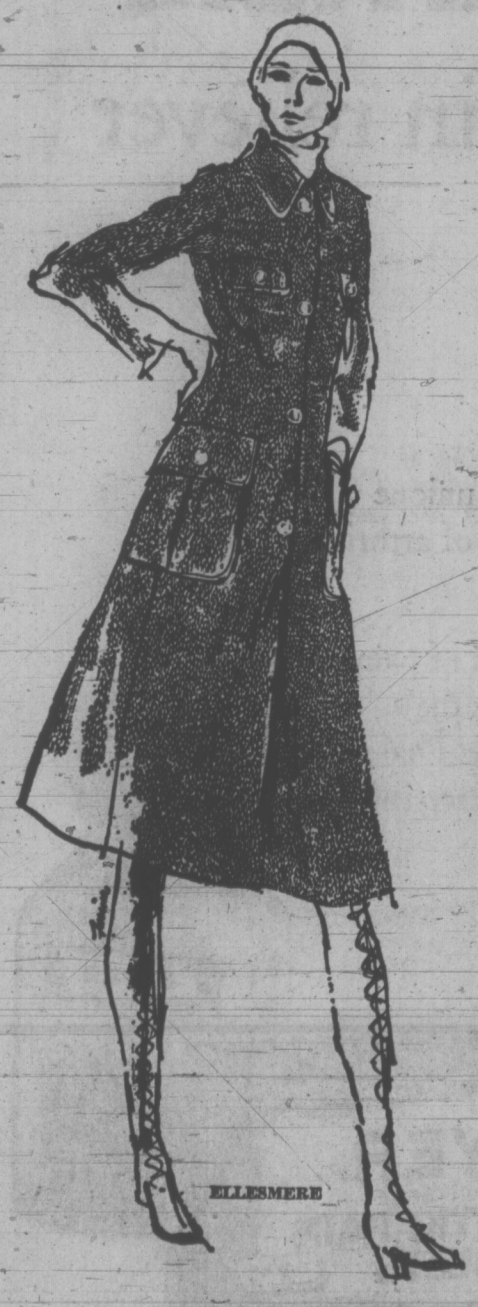

ELLESMERE
Classic, fitted and belted trenchcoat styles in versatile shades. Some are interestingly patterned.
Sizes 10 - 18
Priced from 65.00

THERE'S MORE FOR YOU DOWNTOWN
STORE HOURS: 9 a.m. to 5:30 p.m.
CHARGEX
W&J WILSON LIMITED
1221 Government Street 383-7177
(Opp. the Post Office)
Convenient Parking in City Parking Facilities.

BRITISH TRADE WEEK
Munrospun
of EDINBURGH
SCOTLAND'S FINEST KNITWEAR
WASHABLE SHRINK RESISTANT PURE NEW wool

Handsome Chill Chasers
Munrospun Sweaters from Scotland
Long ribbed belted pullovers, V-neck and classic cardigans in exquisitely soft lambswool. Brightly colored Shetland pullovers with crew necks. Turtle necks in multi-shades stria. All 100% pure wool —mothproofed. Sizes 36 - 44.
Priced from 17.50
Store Hours 9 a.m. to 5:30 p.m.
Downtown
W&J WILSON LIMITED
1221 Government Street—Opp. Post Office 383-7177
CHARGEX

RENO
FUN TOURS
$84.50 Each Double
From Victoria: May 28, June 16, July 22, Vancouver Every Saturday
Summer rates in effect June 17 to Sept. 16
CALIFORNIA
June 18, July 2 and 30, Sept. 17 and Oct. 1— 15 Days.
New, air-conditioned rest room buses. Touring San Francisco, Los Angeles, San Diego, Tijuana, Las Vegas, Reno.
Besides tour of above areas, admission to Disneyland with 10 attractions, stops at Solvang, San Capistrano and other points of interest.
DISNEYLAND
10 Days: July 9, August 6 and 26. Family Rates.
ALASKA TOURS
June 3, July 18, August 19. 13 Days.
LAS VEGAS
June 10, Oct. 7—6 Days
SALT LAKE GRAND CANYON
Aug. 19—16 Days
CALIFORNIA ARIZONA
Oct. 21—16 Days
WRITE OR PHONE FOR FREE BROCHURE
382-9123
Anytime
All Fun Travel
813 DOUGLAS ST. VICTORIA

Owl Victorian Days
OLD FASHIONED PRICES

A REAL OLD FASHIONED BARGAIN
'Facelle Royale' Toilet Paper Twin Pack 3 for 88c

Crest Toothpaste 1 oz. .. 11¢
Panty Hose Reg. 98c 2 for 99¢
Batteries Size D and C. ... Reg. 35c ... 10¢
9 volt ... 19¢
Carefree 36s. Reg. 1.49 ... 99¢
Lemon Up Shampoo 8 oz. Reg. 1.69 ... 98¢
Silque Lotion For dishes. 32 oz. Lemon or Reg. ... 69¢
Bath 'n Glo 5 oz. ... 1.49
12 oz. ... 2.98
Metamucil 12 oz. Reg. 2.49 .. 1.95
Listerine 20 oz. ... 1.11
Eno Fruit Salt 7 oz. ... 89¢
Ultra Brite Toothpaste
Ultra Brite Toothpaste 1½ oz. ... 16¢
Polident Tablets 48s, with Denture Bath. Reg. 1.39 83¢
Clear Eyes Reg. 1.47 ... 72¢
Diovol 12 oz. or Tablets. Reg. 1.59 ... 2 for 2.49
Ansodent 11 oz. Reg. 1.39 ... 89¢
Tanya Hawaiian 3 oz. Lotion or Oil ... 93¢
Modess 48s. Reg. 1.99 ... 1.33
Colgate Instant Shave 11 oz. Reg. or Lime. Reg. 69c ... 54¢
Kleenguard Aerosol Furniture Polish ... 59¢
Golf Balls Used by Lee Trevino 3 for 1.79
Insuprol Mistometer Reg. 2.79 ... 2.19
PERSONAL SHOPPING ONLY
Two Stores to Serve You
724 FORT STREET and
MAYFAIR SHOPPING CENTRE
May 23 through 27

IT HAPPENED AGAIN Saturday night in the front yard of Robert Evans, 3101 Gibbons Road, North Cowichan. Crash was the second in two weeks and the fourth in two years. Driver Sandra Le Blanc, also of Gibbons Road, and her five-year-old daughter, Bobby Jean, are in satisfactory condition in Cowichan Hospital with face and leg cuts. The crash gives Evans, who is examining wreck with his son Mark in picture, more ammunition in his campaign to have road widened. (Donna Clements Photo).

QUAIFE WANTS TALKS ON V.I. DRUG PROBLEM

DUNCAN — Mayor Jim Quaife said Sunday Vancouver Island mayors must join forces to fight drug abuse.

Quaife said that when he returns from the Canadian Federation of Mayors and Municipalities in Quebec, he will call a special meeting of mayors to discuss the best approach to the problem.

Quaife supports Nanaimo mayor Frank Ney who said last week senior governments should do more to fight drug abuse.

"I agree with him," Quaife said. "But he can't make it on his own. We as a body have to get together and go after the provincial and federal government to help solve the drug problem on Vancouver Island."

Assessment Hike Fears Cooled

DUNCAN — Eagle Heights residents have been told they shouldn't fear a large increase in assessment when voting on amalgamation with Duncan in mid-June.

In a notice to ratepayers Des Morris, chairman of the ratepayers committee on sewerage and fire protection, said assessments cannot change suddenly or in an uncontrolled manner because:

- Duncan and Eagle Heights both are subject to the same method of assessment. Joining Duncan in itself cannot raise assessments.
- Residential or commercial property assessments are based on a fixed fraction of the fair market value, which in turn is based on the actual recorded selling price of the property with adjustments for improvements made after the last recorded sale.
- Assessments in the whole area of Eagle Heights can only change if there is a change in the average recorded selling price of all properties sold in the last three years. The rule now applies in Eagle Heights and Duncan.
- The increase in assessment is limited by provincial law to not more than 10 per cent per year for a commercial and residential properties.

Earlier this month most of the 218 property owners asked Dutch council to publish its intent of amalgamating the area immediately south of Duncan because they want sewer and fire protection. Because there is a petition against the joining of the two areas, a vote will have to be held.

Taxes on a $20,000 home in Eagle Heights would increase about $247 after the merger. This does not include the saving in fire insurance.

GET 2 MUGS REGULAR
ROOT BEER
Free

GET FREE COUPONS ON BOXTOPS OF SPECIALLY MARKED
Nalley's
TRIPLE PAK
potato chips
A free treat courtesy of Nalley's and A&W

Woolworth
DEPARTMENT STORE 1200 DOUGLAS ST. 388-6216
CRIMPKNIT
Rainbow of latest colours!
Machine Washable!
Better Hurry!
WED., THUR., FRI., SAT.
YARD 2.88

WOOLCO TRAILER TRADE-IN SPECIAL

Hard Top Trailer at a Soft Top Price!

This modern, lightweight home on wheels gives you more time for fun and sightseeing. The ABS top is strong yet light for easy pop-up lifting. Trailer has 2 large, 48"x76" beds and cushioned vinyl floor. Body is all steel with aluminum stonegard. Tent is of 10-oz. Vivatex duck. Trailer received the Manitoba "Award of Merit" for best design.

ea. 688.88

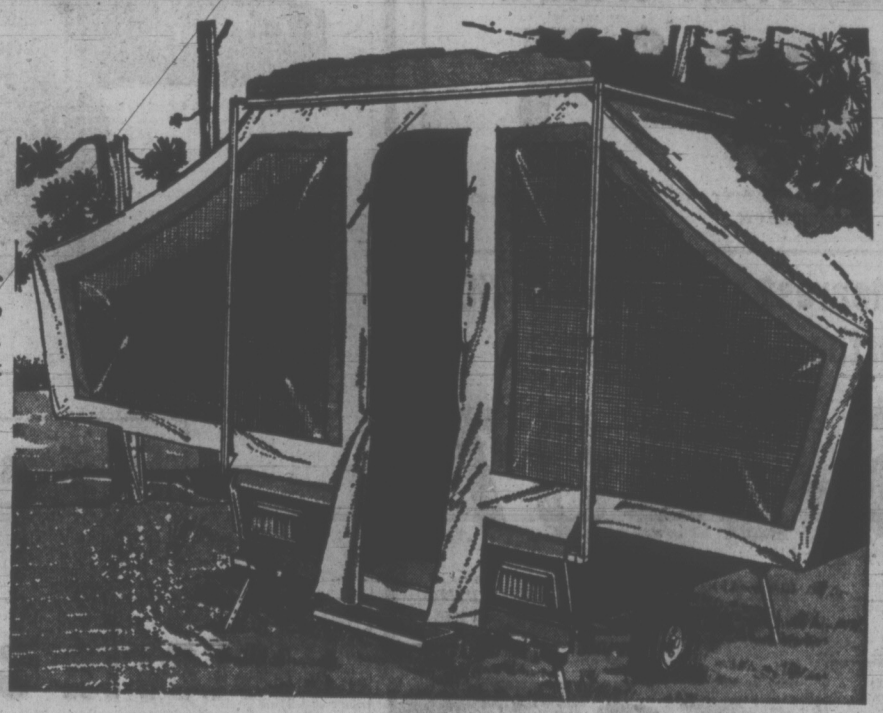

Trade in your camping Trailer at Woolco
Your trailer complete with canvas able to be set up for camping use may be worth as much as $125 on the purchase of a new deluxe hardtop Trailer.

Coleman Catalytic Heater
3000 B.T.U. heater, uses Coleman catalytic fuel. 1 qt. lasts 20 plus hours.
17.97

Coleman Camp Stove
Model No. 421C, Tourist camp stove, 2-burner model
15.97

Woods Sleeping Bag
Trailer robe 54"x78". 5-lb. thermo cloud filled, heavy cotton poplin cover, flannel lining.
14.97

PERSONAL SHOPPING ONLY, PLEASE! SHOP EARLY WHILE QUANTITIES LAST!

Woolco Department Stores
Because We're Woolco... Your Shopping Costs You Less!
TOWN AND COUNTRY SHOPPING CENTRE, DOUGLAS ST. AND SAANICH
Open Monday to Friday, 10 a.m. to 10 p.m. Saturday, 9 a.m. to 10 p.m.

All Things Come To Those Who Wait!

Advertise While their Competitors

PROFIT FROM REGULAR ADVERTISING IN

Victoria's Daily Newspapers

Age Brings . . . Despair

By ANTHONY COLLINGS

LONDON (AP) — "A person next door put some bread on the wall for the birds," said an old man in London's East End slums.

"I was hungry. I ate it myself."

A 92-year-old, partly-blind woman living in a third-floor walkup says: "I just sit and cry. You don't know what it is to be alone. . . . No one ever comes up my stairs."

Tales of despair like these fly in the face of Britain's image as a welfare state. Despite benefits including basically free health care, many of Britain's 8.5 million pensioners live their final years in poverty, cold and hunger.

Winter is the worst season. Two days before Christmas the heat and light at the home of Albert Clews, 65, were cut off because he hadn't paid the electric bill. Two weeks later he was dead.

More recently, during the coal miners' strike, seven old persons died because they couldn't get fuel.

"These deaths could have been avoided," says Age Concern, a private charity. "Old people die all the time because they do not have enough money to pay for their fuel needs."

Recently, Britain's elderly have started to exert political pressure to improve their lot. They've won support from the Labor party, and in March the ruling Conservatives promised a 12½-per-cent increase in pensions.

SAY 'NOT ENOUGH'

The state and private charities have done much to help. But social workers, concerned politicians and church leaders say it still isn't enough.

Some 1½ million old persons live totally alone and have no contact with relatives or friends, social workers report.

About 70 per cent of those over 75 are women, and "many are spinsters who lost their sweethearts back in the First World War," says Age Concern.

Two million elderly have no indoor toilets, and one million lack hot water in their homes, says Help the Aged, another charity.

"Poverty, ill health, loneliness and bad housing are interrelated," it says. "Bad housing puts old people at risk to all these problems.

"Too many live in isolated old houses and flats, away from companionship, unable to afford enough fuel and food. If they can be rehoused in special centres designed for them, many of these problems can be solved."

Help the Aged is opening 156 new low-rent apartments in four regions. The flats include elevators, low baths that are easier for old persons to use, low shelves, furniture with no sharp corners, doors and hallways wide enough for wheelchairs, fireproof materials, community rooms where the elderly can socialize and get hot meals, and a resident warden who can summon medical help if needed.

BUILD HOMES

Over the years local governments, aided by national government grants, have built homes to house 120,000 old persons—about two per cent of the Britons over 65. Others live in publicly-financed boarding houses for the aged.

Under the British welfare system, a retired person now gets $15.60 a week in pension.

If he or she lives alone and has no other income or savings, the state pays 78 cents more in supplementary benefits.

The state also makes enough other payments to cover weekly rent averaging $8.06 plus property taxes, if any, and other special expenses such as clothing.

In a typical case, an impoverished widow receives a total of $24.40 a week in pension, supplementary benefits and rent payments.

The budget message March 21 said the allotments will rise 12½ per cent next autumn.

Critics say this isn't good enough.

Robert Edwards, 65-year-old Labor member of Parliament, comments:

"Other countries in Europe guarantee pensions averaging 60 to 80 per cent of the weekly income a person earns in his last 10 years before retirement. Our pension is between 25 and 30 per cent.

"So when people retire in Britain they go right into poverty."

Charge Defeated

EDMONTON (CP) — A motion asking that $1.50 a day be charged at all city-operated hostels for the transient youths this summer has been defeated by city council.

Alderman Terry Cavanagh presented the motion and asked that the city advertise across Canada that Edmonto was not supplying free room and board. Alderman Ron Hayter said he admired the young people for their initiative and spirit. Instead of being criticized, they should be praised and encouraged.

MURIEL BENFIELD HAS LOST 27 INCHES AND 27 LBS. SINCE SHE STARTED HER PERSONAL PROGRAM AT Palm Springs Spa Health Resorts

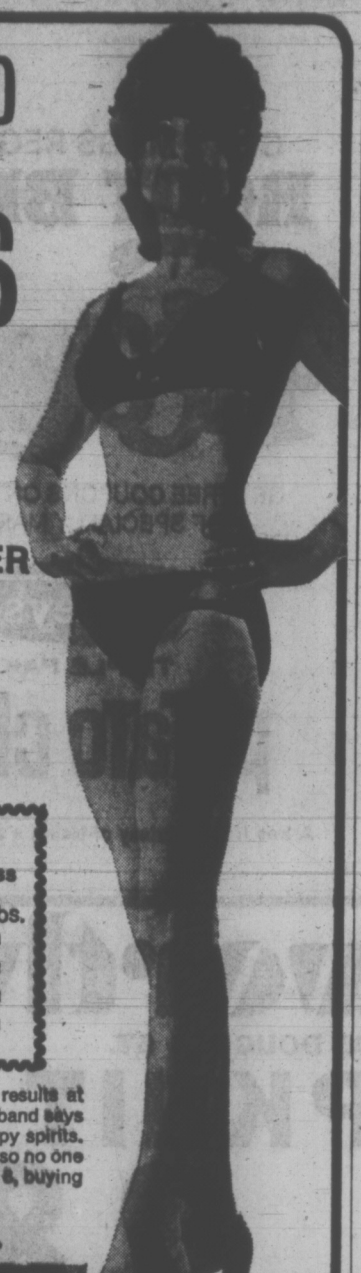

	Before the Spa	Now	Loss
Weight	143 lbs.	116 lbs.	27 lbs.
Waist	29"	23"	6"
Abdomen	37"	32"	5"
Hips	38½"	33½"	5"
Thighs	24½"	19"	11"

You can be as excited as I am over the fast results at the Spa. It really has done a lot for me. My husband says he's never seen me so peppy and in such happy spirits. I used to camouflage my figure with pant suits so no one could see my waist. Now I can wear size 7 and 8, buying clothes is such a pleasure again.

Muriel Benfield, Vancouver, B.C.

Don't waste another day. There's a membership perfect for you.

Hydro Swirl Pool

Figure Contouring Area

Grecian Swimming Pool

NEW INTRODUCTORY SPECIAL

5 VISITS FOR $5

This offer is for women aged 21 and over and men aged 25 and over who have never been to the Spa before.

Call the Spa nearest you—RIGHT NOW for further information

385-3407

OR DROP BY FOR A PERSONAL TOUR

HILLSIDE SHOPPING CENTRE

SENIOR CITIZENS 50% OFF Regular Memberships

Palm Springs Spa Health Resorts

"BE KIND TO ANIMALS WEEK... BIG DEAL!"

Classified Ads are kind to us all year 'round . . . that's why they're sometimes known as "dog's best friend".

"If you lose your master, for example (if he's smart), he'll place a 'Lost' ad in Classified and chances are people will help you get back to him."

"As for adoptions . . . the 'Pets' columns are where most of us find our new homes. Things we need, too, are in the Classified Ads. Pet Supplies, Obedience (Ugh!) Schools, Boarding Kennels for vacation time . . . even apartments that welcome us."

"Yep, next to my human, a dog's best friend is a Classified Ad in this paper!"

For Classified Service—Dial 386-2121

Victoria's Daily Newspapers

Where You Find the Pet You Want and Services and Supplies to Keep Him Happy!

Woolworth

DEPARTMENT STORE 1200 DOUGLAS ST. 388-6216

CRIMPKNIT

Rainbow of latest colours!
Machine Washable!
Better Hurry!
WED., THUR., FRI., SAT.

YARD 2.88

386-2121

CLASSIFIED ADVERTISING

Vancouver Island's Largest Shopping Centre in Print

386-2121

BOX REPLIES
All replies to private box numbers available from 8:00 a.m. to 6:00 p.m. Monday to Friday inclusive.
Victoria Press Box numbers available on request. Charge $1.50.

OFFICE HOURS
Classified Counter, 8:00 a.m. to 6:00 p.m. Business Office, 9:00 a.m. to 5:30 p.m. Monday to Friday inclusive.

OFFICE CLOSED SATURDAY

TELEPHONE HOURS
8:00 a.m. to 8:00 p.m. Monday to Saturday inclusive.

CLASSIFIED COPY DEADLINES
Regular classified advertisements may be placed at the counter, 8 a.m. to 5:00 p.m. on the day prior to publication, Monday to Friday inclusive. By telephone, 8:00 a.m. to 5:00 p.m. Monday to Saturday inclusive.
All classified semi-display copy must be in the possession of Victoria Press Ltd., 2631 Douglas Street, by 4:00 p.m. on the day prior to publication, with the exception of that copy for Sunday Colonist must be in by 4:00 p.m. Friday.

FULL COVERAGE CLASSIFIED RATES

REGULAR CLASSIFIED LOCAL RATE
One day, 9c per word per day.
Three consecutive days, 8c per word per day.
Six consecutive days, 7c per word per day.
1 6-pt. heading or white space allowed to be charged at 5 words.
Minimum advertisement 10 words and $1.00.
Each initial, sign, group of figures and abbreviation counts as one word.

SEMI-DISPLAY LOCAL RATE
Ads requiring style other than that mentioned above will be charged by the measured agate line (14 agate lines equal 1 inch).
One day, 40c per line, $5.60 inch.
Three consecutive days, 35c per line, $4.90 inch.
Six consecutive days, 30c per line, $4.20 inch.

NATIONAL RATE AND OUT-OF-PROVINCE RATE
Regular classified, 10c per word per day.
Semi-display, 43c per line per day, plus 10% if both type sizes are used.

Birth Notices, $2.00 per insertion for standard message of 30 words or less. 8c each additional word or initial.
In Memoriam notices, Cards of Thanks, Death and Funeral Notices, not exceeding 12 lines, $3.50 first insertion and $2.65 subsequent insertions. Each additional line, 35c daily.

Births, Deaths, In Memoriam Notices, Cards of Thanks, Personals not accepted by telephone.
Single paper rates on request.

SUBSCRIPTION RATES
Wherever carrier service is maintained, $3.00 per month.
By mail—
Canada, $3.50 per month, $10.00 per 3 months, $39.00 per year.
United States, $4.00 per month. Saturday Only—
Canada, 25c per copy, $13.00 per year.
United States, 30c per copy, $15.60 per year
Commonwealth and Foreign rates upon request.
Mail subscriptions are payable in advance.
Authorized as second class mail, Post Office Department, Ottawa.
Member Audit Bureau of Circulations

TERMS OF PUBLICATION
The Victoria Press Ltd. shall not be liable for non-insertion of any advertisement beyond the amount paid for such advertisement.
In the event of an error occuring the liability of Victoria Press Ltd. shall not exceed the charge for the space actually occupied by the item in question.
All claims on error in publication shall be made within 12 hours thereafter and if not made shall not be considered. No claim will be allowed for more than one incorrect insertion nor for errors not affecting the value of the advertisement.
All estimates of cost are approximate. Advertisers will be charged with space actually used.
All advertising copy will be subject to the approval of the Victoria Press Ltd., who reserve the right in its sole discretion to classify, reject or insert copy furnished.
Advertisements must comply with the British Columbia Human Rights Act which prohibits any advertising that discriminates against any person because of his race, religion, sex, colour, nationality, ancestry or place of origin, or because his age is between 44 and 65 years, unless the condition is justified by a bona fide requirement for the work involved.
While every endeavor will be made to forward replies to box numbers to the advertiser as soon as possible, we accept no liability in respect of loss or damage alleged to arise through either failure or delay in forwarding such replies, however caused, whether by negligence or otherwise.

CIRCULATION REPRESENTATIVES
Duncan, Chemainus—
P. J. Rogers 746-6181
Lake Cowichan—
P. Edwards 749-6771
Nanaimo—
R. Lakey SK 3-2766

United States Representatives
MATHEWS SHANNON and CULLEN, INC
New York, Boston, Chicago, Detroit, Philadelphia, Pittsburgh, Cleveland, Syracuse, Charlotte, Atlanta, Cincinnati.

DUNCAN BUREAU
262 Station Street (Hamilton Electric Building). Office and telephone hours 1 p.m to 5 p.m. Monday to Friday, inclusive.
PHONE DUNCAN 746-6181

CLASSIFIED SERVICE FOR DUNCAN COWICHAN VALLEY CHEMAINUS RESIDENTS
Classified Ads phoned in to our Duncan office 746-6181 before 3:30 p.m. will appear in the following day's papers.

PHONE DIRECT
386-2121
TO PLACE YOUR CLASSIFIED AD

NOTICE OF COPYRIGHT
Full, complete and sole copyright in any advertisement produced by Victoria Press Ltd. is vested in, and belongs to, Victoria Press Ltd.; provided, however, that copyright IN THAT PART AND THAT PART ONLY of any such advertisement consisting of illustrations, borders, signatures or similar components which is, or are, supplied to Victoria Press Ltd. by the advertiser in the form of engravings, matrices, casts, etc., and incorporated in said advertisement shall remain in and belongs to the advertiser.

1 BIRTHS

FLORCZAK — Born to Mr. and Mrs. R. J. Florczak, 3039 Nancy Hanks Place, at Royal Jubilee, on May 16, 1972, a daughter, sister for Cabina, age 15 months. Thanks to Dr. Higgs and Maternity Staff.

LEAN — Born to Mr. and Mrs. Bruce Lean, 2250 Selwyn Rd., at Victoria General Hospital, May 5, a son, James Bruce; a brother for Teresa. Thanks Doctor Fowler and Staff.

RICHENS — Born to Mr. and Mrs. Larry L. Richens (nee Ridley), 506 Stornoway Drive, at Royal Jubilee Hospital, on May 17th, a lovely daughter, Angela Colleen, 8 lbs., 7 ozs. A sister for Darren and James. Many thanks to Dr. H. J. Portelance and Maternity Staff.

TAIT — Born to Ken and Leslie Tait, 2-2008 Fernwood Rd., at Royal Jubilee Hospital on May 16th, 1972, a son, Robert John. Many thanks to Dr. Petersen.

5 DEATHS AND FUNERALS

BEROD — Raymond, died suddenly at home on May 19, 1972. Ray was born in Nova Scotia in 1905 and lived in Ladysmith for 52 years. He was a member of St. John's Masonic Lodge. Ray died as he would have it — busy doing something. He is survived by his loving wife, Beatrice; daughter, Arlene, and son Ronald, and seven grandchildren. Funeral services are to be arranged through Ladysmith Funeral Home.

CLASSIFICATION INDEX

VITAL STATISTICS
1 Births
8 Card of Thanks
5 Deaths and Funerals
10 Funeral Directors
9 In Memoriams

NOTICES
14 Announcements
16 Catering, Banquets and Reception Rooms
15 Coming Events and Meetings
20 Lost and Found
11 Monumentals
18 Places to Visit
17 Restaurants

EMPLOYMENT
25 Female Help Wanted
21 Male Help Wanted
25 Male or Female Help Wanted
30 Situations Wanted Female
29 Situations Wanted Male
31 Situations Wanted Male or Female
27 Teachers Wanted

BUSINESS SERVICES AND DIRECTORY
36 Business Services and Directory

PERSONAL SERVICES
33 Bands, Musicians and Orchestras
40 Business Personals
43 Dancing
42 Education
71 Music Teachers
39 Personals
32 Trade Schools
38 Travel

MERCHANDISING
83 Aircraft
117 Antiques
78 Bicycles
80 Boats and Marine
65 Building Supplies
93 Cameras, Supplies and Photo Finishing
127 Chicks, Poultry, Hatching Eggs, Supplies
135 Farm Implements
12 Florists
60 Fuel
97 Furniture
120 Garden Supplies
99 Groceries, Meat and Produce
130 Heavy Equipment and Machinery
128 Livestock, Supplies and Events
100 Miscellaneous for Sale
103 Miscellaneous Wanted
109 Miscellaneous to Rent
77 Motorcycles
70 Musical Instruments
125 Pets and Supplies
96 Ranges, Stoves and Furnaces
92 Sporting Goods
115 Swaps
65 Timber
98 TV, Stereo, Radio Sales and Service
112 Wanted to Rent, Miscellaneous

AUTOMOTIVE
164 Auto Body Work and Painting
162 Auto Repairs, Service and Towing
168 Campers and Trailers
166 Cars and Trucks Wanted
150 Cars for Sale
151 Foreign, Import and Sports Cars
169 Mobile Homes and Parks
149 New Car Directory
160 Parts, Accessories
158 Tires
154 Trucks and Buses
156 U-Drive and Auto Washing

ACCOMMODATION
185 Convalescent and Rest Homes
175 Hotels
178 Summer Resorts
181 Tourist Accomodation

RENTAL
201 Apartments to Rent, Furnished
200 Apartments to Rent, Unfurnished
203 Apartments Wanted
204 Duplexes to Rent
207 Duplexes Wanted to Rent
202 Furniture to Rent
215 Halls, Warehouses, Stores and Offices to Rent
197 Housekeeping Rooms to Rent
199 Housekeeping Rooms Wanted
211 Houses to Rent, Furnished
210 Houses to Rent, Unfurnished
212 Houses Wanted to Rent
190 Room and Board
191 Room and Board Wanted
193 Rooms to Rent
194 Rooms Wanted

FINANCIAL
155 Automobile Financing and Insurance
233 Mortgage Loans and Insurance
234 Mortgages for Sale
230 Personal Loans and Insurance
235 Wanted to Borrow

REAL ESTATE
280 Acreage for Sale and Wanted
240 Business Opportunities
241 Business Opportunities Wanted
300 Churches
247 Commercial or Industrial Properties
258 Condominiums and Townhouses
253 Country Homes and Properties
270 Exchange Real Estate
290 Farms for Sale and Wanted
263 Garages for Sale, Rent, Wanted
293 Gulf Islands Properties
250 Houses for Sale
265 Houses Wanted to Buy
295 Listings Cancelled
268 Listings Wanted
271 Lots for Sale
294 Mainland and Out of Province Properties
273 Property for Sale
274 Property Wanted
244 Revenue Property
245 Revenue Properties Wanted
285 Up-Island Properties
256 Waterfront Properties

5 DEATHS AND FUNERALS

BULMER—In Richmond, B.C., on May 20, 1972, Mr. William Henry Bulmer, aged 63 years, born in Saskatoon, Saskatchewan, and a resident of Victoria for the past nine years, late former residence, 4140 Quadra St. He leaves his son, Steven W. Bulmer, Vancouver, B.C.; daughter, Mrs. George (Elaine) Reinzuch, Richmond, B.C.; brother, Harold Bulmer, White Rock, B.C.; sisters, Mrs. Thomas (Grace) Moore, California, Mrs. George (Queenie) Currie, Vancouver, B.C., Mrs. Edward (Flo) Brandt, Saskatoon, Sask., and Mrs. Wilfred (Judy) McAdam, Montreal, Quebec; his father-in-law, Mr. Walter J. Pym, Victoria, B.C., and sisters-in-law, Mrs. Frederick G. (Vera) Hitchens, Victoria, B.C., and Mrs. John (Grace) Thornton and Mrs. Gordon (Audrey) Peel, Edmonton, Alberta. Mr. Bulmer retired from the Royal Canadian Air Force as a Flight Lieutenant with the Air Force Medal, 1935-45 Star, Atlantic Star, Italy Star, Canadian Volunteer Service Medal and Clasp. Mentioned in Dispatches, Operational Wing and Bar and Air Observer Badge. Service will be held in the Garden City United Church, 4000 Block Carey Rd., on Wednesday, May 24, 1972, at 3:00 p.m., Rev. E. W. MacQuarrie officiating. Interment in the Royal Oak Burial Park. Arrangements by the Sands Mortuary Limited.

FORREST — On May 20, 1972, in Victoria, Mrs. Evelyn Forrest, aged 60 years, of 360 Douglas; formerly of Calgary, Alberta; widow of Colin Forrest. She leaves one brother, Douglas Groutage of Victoria, and one sister, Mrs. Mildred Sammons in Wisconsin, U.S.A. Also one cousin, Gwelson Groutage of Victoria, nephews and nieces, and many close friends. Funeral service will be held in McCall Bros. Family Chapel, 1400 Vancouver Street, on Wednesday morning, May 24, 1972, at 10 o'clock. Accompanied to High River, Alberta, for service and interment.

GAIT—John Gait, in his 86th year, passed away peacefully at Sandringham Private Hospital, on the morning of Sunday, May 21, 1972. He was born in Moncton, N.B., the great-grandson of John Gait, the Scottish novelist-colonizer of the Huron Tract, for whom the city of Gault, Ont., was named. Mr. Gault was the only son of the late Mr. and Mrs. John Gait, of Goderich, Ont. He joined the services of the Bank of Montreal, in Goderich serving for 42 years in many provinces of Canada, including B.C. and Ont. He retired from Westmount, P.Q., in 1946 to West Vancouver and later to Victoria, where he and Mrs. Gait have resided for 21 years. He is survived by his loving wife Dorothy; 2 daughters, Miss Bertha Lizars Gait, of Ganges, Mrs. Muriel Yvonne Goodwin, of Victoria; 2 granddaughters, Mrs. Anthony Welland, of Coral Harbour, N.W.T., and Miss Mary Goodwin, of Toronto; 4 sisters, Mrs. George Clingan and Mrs. Ivan Wilson, of Goderich, Mrs. Colin Headlee, of Annapolis, Maryland, and Mrs. Douglas Mitchell, of Guelph. Funeral services in Hayward's Chapel, on Wednesday, May 24, at 3 p.m., Archdeacon A. E. Hendy officiating, followed by cremation. Interment of the remains in the family plot, Maple Ridge Cemetery, Port Haney, B.C. Flowers gratefully declined.

GRIFFITH—On May 17, 1972, at the Royal Jubilee Hospital, Ethel Griffith, 2612 Killarney Road, in her 73rd year. Survived by her loving husband, Albert; two sons, George, Edmonton and Robert, Detroit; also five grandchildren and five great-grandchildren; one sister in England. Archdeacon A. E. Hendy will conduct the funeral service on Tuesday, May 23, at 1 p.m. from HAYWARDS FUNERAL CHAPEL, 734 Broughton Street, followed by cremation. Flowers gratefully declined.

HAMILTON—Harvy Hudson Hamilton, aged 77 years, passed away, May 22, 1972, in the Lady Minto Hospital, Ganges. He is survived by his loving wife Alice, 1 son, Harvey Earl, in St. Petersburg, Florida, U.S.A.; 4 grandchildren; 3 great-grandchildren. Funeral services will be held, 2 p.m., Wed., May 24, in Kingdom Hall, Ganges, Reader is Mr. M. Sideroff. Goodman Funeral Home, Ganges, in charge of arrangements.

HAYNES—On May 21, 1972, at the Royal Jubilee Hospital, Maxwell Haynes, 3200 Wordsworth St., in his 49th year. Funeral service are to be announced later by HAYWARDS FUNERAL CHAPEL.

JONES—Suddenly in Victoria, B.C., on May 21, 1972, Mr. Ronald Leonard Jones, aged 48 years, born in Halifax, N.S., and a resident of Victoria for the past year, late residence, 1466 Jamaica Rd. He leaves his wife Olive, at home; his son, Brian, Calgary, Alberta; daughters, Mrs. Eugene (Bernice) Giroux, Calgary, Alberta, Mrs. Eugene (Susan) Lepage, Swift Current, Sask., and Carol, at home; 2 grandchildren; brothers and sisters. Mr. Jones served in the Royal Caadian Air Force. Sevice will be held in St. Luke's Anglican Church, 3821 Cedar Hill Cross Road, on Thursday, May 25, 1972, at 1:00 p.m. Venerable Archdeacon C. E. F. Wolf officiating. Interment in the Royal Oak Burial Park. Arrangements by the Sands Mortuary Limited.

KIRKPATRICK—I the Royal Jubilee Hospital, Victoria, on May 21, 1972, Mrs. Anna Dorothy Kirkpatrick, 2448 Hamlote St., resident in Victoria for 33 years, formerly of Regina. She is survived by her husband Scott, at the residence; son, Charles Boomer, and 3 grandchildren of Victoria; 3 sisters, Mrs. Alice Lynn, Westbank, Mrs. Burneac Koeckritz, Surrey, and Mrs. Mildred Frasz, of Regina; nieces and nephews. She was a member of the Daughters of the Nile. Service in McCall Bros. Chapel, Johnson and Vancouver Sts., on Wed., May 24, at 2:15 p.m., with the Rev. Robert McLaren officiating. Interment at Hatley Memorial Gardens. (Flowers gratefully declined. If desired, donations to the Heart Fund, 620 View St., may be made.)

McLAREN — In Victoria, on May 19, 1972, Mrs. Sadie E. McLaren, aged 81 years, beloved wife of Lawrence H. McLaren, of 4423 Torquay Drive; a native daughter of Victoria. She also leaves three daughters, Mrs. J. C. (Betty) McDonald of Victoria, Mrs. E. C. (Dorothy) Brice of Vancouver and Mrs. S. (Joyce) Puccio of Los Angeles; one son, William L. of Victoria; seven grandchildren; two great-grandchildren; also a brother, Frank Cherry in Detroit, Mich., and a sister, Mrs. A. (Lola) Rossiter of Victoria. She was predeceased by a son Jack, overseas in the Second World War with the R.C.A. Funeral service in McCall Bros. FLORAL CHAPEL, Johnson and Vancouver Streets, on Wednesday, May 24, 1972, at 3:30 p.m., with the Very Rev. Dr. J. L. W. McLean officiating, followed by cremation.

MEYERS—On May 20, 1972, at Richmond Heights Private Hospital, Lillian Meyers, beloved mother of Mrs. John Erb and Mrs. George Farquhar, predeceased by her son, Eugene Pearson. Six grandchildren and four great-grandchildren also surviving. Mrs. Meyers was a member of a pioneer Vancouver Island family. Private funeral service on Thursday, May 25, at 2:00 p.m., in McCall Bros. FAMILY CHAPEL, with Lt. Col. the Rev. R. O. Wilkes officiating. Interment at Hatley Memorial Gardens. (Flowers gratefully declined.)

5 DEATHS AND FUNERALS

MORRIS — At Veterans' Hospital on May 18th, 1972, Mr. John Marsh Morris, aged 72 years. Born in Shropshire, England, and had been a resident of Victoria for the past 33 years, residing at 2675 Blanshard Street. He leaves his wife Anne, at home; daughters, Jacqueline, at home, Mrs. Irene Robinson and Mrs. Carol Menger, Victoria, B.C.; son, Bill, Victoria, B.C.; 4 grandchildren. The late Mr. Morris was a member of The Royal Canadian Legion, Britannia Branch, No. 7. Service will be held in the Sands Mortuary Limited "Memorial Chapel of Chimes" on Wednesday, May 24th, 1972, at 11:00 a.m. Padre J. A. Roberts officiating. interment in the Veterans' Cemetery.

PEIRCE — Mr. Earle Allan, a resident of 365 Hecate Street, passed away in Nanaimo Regional General Hospital, May 17, 1972. Born in Winnipeg, August 25, 1896. Mr. Peirce had been a resident of Nanaimo for the past 27 years and was 75 years of age. He served overseas during the First World War with the 88th Battalion. Following the war he returned to Victoria, Duncan, and then Nanaimo. He worked at the Mayo Mill at McKay Lake for approximately 20 years, retiring in 1960. Mr. Peirce is survived by his wife, Elsie; one son, Allan; five grandchildren, David, Lenora, Alison, Terry and Elizabeth Peirce, all of Nanaimo; two brothers, Mr. W. J. Peirce and Mr. S. L. Peirce of Victoria, B.C.; one sister, Mrs. M. S. Robertson of Vancouver, B.C. Private cremation has taken place. Arrangements by the Directors of Mount Benson Funeral Chapel, Nanaimo, B.C.

PETTIPIERE — In Victoria, at Queen Victoria General Hospital, on Sunday, May 21, 1972, Mrs. Nellie Pettipiere, aged 92 years. Survived by one brother, Robert J. Turner, of Miami, Florida, U.S.A., also nieces and nephews. Funeral service will be held Wednesday, May 24, at 1:30 p.m., in CHAPLIN'S FUNERAL CHAPEL, with Rev. A. W. Gollmer officiating. Interment in family plot, Hatley Memorial Gardens. No flowers by request please.

SMITH—Suddenly, in Victoria, on May 20, 1972, Mr. Harvey Clarence Smith, of 208—562 Simcoe St., in his 71st year, resident in Victoria for three years, formerly of Winnipeg. Survived by his wife Elin, at home, and son, Tryggvi, of Hamilton, Ont.; one brother, Frank, and one sister, Marjorie Crestwood, of Victoria. Service in McCall Bros. FAMILY CHAPEL, on Wed., May 24, at 2:00 p.m., with the Rev. Dr. Kenneth King officiating. Followed by cremation.

TAIT—In Victoria, on May 21, 1972, Mrs. Olga Viola Tait, 1530 Belcher Ave., resident in Victoria since 1956, formerly of Moose Jaw, Sask. She is survived by her husband Sanford; 3 daughters Mrs. Vonnie Schovey, of Morley, Mich., Mrs. Doreen Blackwell, Edmonton, and Mrs. Devona Livesey, of Victoria; 1 son, Glenwood Lee, of Victoria; 9 grandchildren; 6 great-grandchildren. Service in McCall Bros. Chapel, Johnson and Vancouver Sts., on Wed., May 24, at 1:00 p.m. with the Rev. R. A. Reynolds officiating. Interment at Hatley Memorial Gardens. (Flowers gratefully declined. If desired, friends may donate to the Cancer Society, 1900 Fort St.)

TOMLINSON — In Victoria, May 19, 1972, Mrs. Helen Rosalind Tomlinson; formerly a resident of Vancouver for many years. She is survived by a daughter, Mrs. R. F. Driscoll of Victoria. Private family service will be held Tuesday, May 23, at 11 a.m., in CHAPLIN'S FUNERAL CHAPEL, with Mr. Joseph Garnham officiating. Followed by interment in Capilano View Cemetery, West Vancouver.

The Lord is my shepherd: I shall not want.
He maketh me to lie down in green pastures: He leadeth me beside the still waters.
He restoreth my soul: He leadeth me in the paths of righteousness for His name's sake,
Yea, though I walk through the valley of the shadow of death, I will fear no evil: for thou art with me; thy rod and thy staff they comfort me.
Thou preparest a table before me in the presence of mine enemies; thou anointest my head with oil; my cup runneth over.
Surely goodness and mercy shall follow me all the days of my life: and I will dwell in the house of the Lord for ever.
PSALM 23.

9 IN MEMORIAM

LUSSE—In memory of my beloved father, James Clifford, who passed away May 23, 1959. Your loving daughter, Deenie.

10 FUNERAL DIRECTORS

WE CARE
Your Six Community Chapels Dedicated to Service. Sensible Prices.

Victoria, B.C.
Sands Mortuary Limited
"Memorial Chapel of Chimes" (main office)
388-5155, 388-5156, 383-7511

Sidney, B.C.
Sands Chapel of Roses, 656-2932

Colwood, B.C.
Sands Chapel of Heather, 478-3821

Duncan, B.C.
Hirst Funeral Chapel (Sands), 746-5212

Ladysmith, B.C.
Ladysmith Funeral Chapel (Sands), 245-2331

Nanaimo, B.C.
Westwood Chapel of Flowers (Sands), 753-2032

Independent, Family Owned and Controlled. Sands since 1912.

McCALL BROS. Funeral Chapels
1400 Vancouver Street
385-4465 — 385-4466 — 385-4467
Recommended by so many to relatives and friends . . . the Name is Assurance.

WEDNESDAY
FORREST, Mrs. Evelyn
10:00 a.m.—FAMILY CHAPEL
TAIT, Mrs. Olga V.
1:00 p.m.—FLORAL CHAPEL
SMITH, Mr. Clarence
2:00 p.m.—FAMILY CHAPEL
KIRKPATRICK, Mrs. Anna Dorothy
2:15 p.m.—FLORAL CHAPEL
McLAREN, Mrs. Sadie E.
3:30 p.m.—FLORAL CHAPEL

THURSDAY
MEYERS, Mrs. Lillian
PRIVATE
2:00 p.m.—FAMILY CHAPEL

THOMSON & IRVING Funeral Chapel
Est. 1906 — Formerly of Winnipeg
A Dignified and Understanding Service at Moderate Cost
PRE-NEED AT NEED
SHIPMENTS
1625 Quadra St. Phone 384-2612

10 FUNERAL DIRECTORS

HAYWARD'S CHAPEL
Ready to carry out the family's wishes, quietly, sympathetically, with efficiency and dignity.
386-3505
734 Broughton St.
REGINALD HAYWARD MGR.

CHAPLIN'S FUNERAL CHAPEL
1155 Fort Street
Independently owned and operated. Offering dignified funeral service within the means of all.
384-5512

FIRST MEMORIAL SERVICE
Undertakers for the Memorial Society of B.C. — 384-7041

11 MONUMENTAL

STEWART MONUMENTAL Works Ltd.
ESTABLISHED 1896
Memorial of Distinction
Marble fireplace and tabletops
1403 May St. 384-3452

MORTIMER'S MONUMENTS
ESTABLISHED 1877
"The Finest in Craftsmanship"
633 DAVID ST. 383-6421

12 FLORISTS

REAL FLOWERS FADE but THE MEMORY LASTS
Funeral Flowers expertly designed
WOODWARD'S FLORISTS
635 Fort 384-5614

15 COMING EVENTS AND MEETINGS

London Boxing and Athletic Club
BINGO
Every Wednesday, 7:30 p.m.
Curling Rink
1952 Quadra
FREE ADMISSION
All Cards 25c each
No Game less than $30.00
1 at $200.00
1 at $100.00
2 at $50.00
20th game $350 on
50 numbers or less
Win Seasons Pass
Draw red ball for Cash
Extra door prizes
All games good neighbors
5 extra games
Not less than $100.00
Free Bus — Refreshments Available
Visitors Welcome

NORWAY HOUSE
1110 Hillside
Charity Bingo
TUES. NIGHT — 7:30 p.m.
Admission $1
6 Cards for $2
5 Extra Games
5 Cards for $1
Everybody Welcome

NOTICE
The 77th Annual General Meeting of the Family and Children's Service (operated by the Children's Aid Society of Victoria, B.C.) Oak Bay Marina Dining Room, 1327 Beach Drive, Victoria, Tuesday, May 30th, 1972.
Luncheon: 12:15 (reservations: 382-5121, local 219, before May 26). Speaker: Mr. Ray T. Ferris, of Family and Children's Service staff —
"Human Development — Victoria's Critical Need."
Business meeting: 12:45.
In addition to regular business, members will be asked to vote on a revised constitution for the Society.

PARISH BINGO
Parish Hall, Langford
758 GOLDSTREAM AVE.
TUESDAY — 8 P.M.
15 GAMES
Free Admission, 5c card
Minimum Prize $25
7th GAME — $50
One Final Game
FULL Card
$100 Prize

BASEBALL BINGO
EVERY TUESDAY 7:30
Curling Rink
1952 Quadra Street
Pay $20 for game or more. Silver dollar good neighbor games. 20th game $200 guaranteed, plus $25 added each week up to $500 for bingo won on 50 calls or less. This week's 20th game $350. $1 admittance. 25c per card. Extra special door prizes up to $100. Trophy awards. extra games guaranteed $100 each. Refund parking.

NOTICE
LANGFORD FIRE DISTRICT ANNUAL MEETING, MAY 24, 1972
The annual meeting of the Langford Fire Protection district ratepayers will be held in the Fire Hall, 716 Goldstream Ave., on Wednesday, May 24, 1972, at 8:00 p.m.
There will be the election of one Trustee for a term of three years. The financial statement of the District for 1971 will be presented.
R. E. Bradley,
Secretary.

PRETTINESS PERFUME AND PLEASURE!
All for $2.95
A Pleasant Thursday Afternoon
For you and your friends.
See the Shawnigan Lake Flower Show
Leave V.I. Coach Lines Depot at 1:15 p.m., on June 8th, return at 5:15 p.m. Price includes admission to show and tea. Call 385-4411, 710 Douglas St.

A PUBLIC MEETING WILL BE held with Mr. George Emery as guest speaker, May 23, at Oak Bay Junior High Auditorium, at 8 p.m. Subjects: Drugs, Identity Crisis, and Moral and Spiritual Sickness. Donations gratefully received.

16 CATERING, BANQUET and RECEPTION ROOMS

QUEEN'S ROOM
Queen Victoria Inn, Victoria's fabulous reception room for wedding receptions, private parties, banquets, etc. Full catering. 386-2812.

TRY THE NEW BARREL ROOM
Receptions, private parties, banquets, catering up to 100 people. Reasonable rates. 382-0222, 477-3647.

20 LOST AND FOUND

LOST FROM STATION WAGON, corner Gorge and Inlet, wooden case clock, 7 p.m. Friday, prized family possession. Please phone 383-6904 before 9 a.m. or after 6 p.m. Reward.

LOST: WILL THE PERSON WHO knows anything about a white puppy lost from a yellow Datsun Stationwagon parked near Woolco, please phone 384-7495. Reward.

LOST — COLWOOD AREA., 3 month old Siamese cat answers to "Pie Ling" Has red collar with bell. 478-7536.

LOST: GOLD AND BLACK enamel ring, set with pearls, in Empress Hotel Coffee Shop on May 19. Reward. 384-2150.

LOST: MAN'S WALLET CONtaining private cards and money. Reward. Phone 592-7197.

FOUND: AROUND PARLIAMENT buildings, expectant mother cat, ray, 385-7188.

HAVE YOU LOST YOUR CAT? Homes wanted. CPL. 598-5731.

LOST YOUR PET? HOMES wanted, found. SPCA, 388-6627.

20 LOST AND FOUND

LOST: STERLING SILVER charm bracelet, 3 charms, sentimental value. 388-5803 Reward.

LOST: ON CLOVER POINT LAST night, back pack for baby and special blanket. 592-3441.

21 MALE HELP WANTED

ADVERTISEMENTS IN THIS CLASSIFICATION MUST COMPLY WITH THE BRITISH COLUMBIA HUMAN RIGHTS ACT SEE COLUMN 1

FIREFIGHTERS for the CITY OF VICTORIA FIRE DEPARTMENT
Salary: $548-$819 per month.
Applications are invited for the position of firefighter with the Victoria Fire Department. Interested applicants must meet the following minimum requirements:
Height—Minimum 5'9"
Weight—Minimum 160 lbs.
Age—21-29 years
Health—Good health and physically fit
Education—High school graduation
The successful applicant will be required to work a 42-hour week under the two-platoon system and will enjoy a liberal fringe benefit program including group insurance, M.S.A., superannuation and sick leave allowance.
Applicants should be prepared to undergo a physical fitness test, written aptitude tests and interviews before final selection.
Applications now on file with the Personnel Department will also be considered.
Interested persons should apply in writing to the Personnel Director, City Hall, stating age and qualifications, not later than 12 noon, Monday, May 29, 1972.

S—E—L—E—C—T—I—V—E
We're expanding very rapidly, and the opportunities are so great that we urgently need 2 outstanding sales personnel for the leisure and pleasure field of boats, motors, campers, motorcycles etc. The will to succeed to sell the in-demand, finest line available and have a satisfied, happy customer every time is an absolute must in the men we want. We won't settle for second best but we assure the ones that join with us will have fun, look forward to coming to the office each day to be apart of a happy, bustling progressive organization and be extremely well rewarded for an honest, good day's work. Call for appointment 9 to 10:30 a.m., Don Telford, 386-8425.
P—E—A—R—S—O—N
"World of Pleasure"

OPPORTUNITY FOR LICENCED REALTORS
We have two openings in our Downtown and Hillside Shopping Centre Offices. If you are enthusiastic about your vocation and believe in a professional approach, you will achieve your goals in our organization. Call Mr. H. Hegen at 388-5451, or Mr. J. Ranson, 386-2961.
NATIONAL TRUST

SALES REPRESENTATIVE
This is a salaried permanent position with car expenses paid.
If you are a self-motivated, self-result oriented individual we would like the opportunity to talk to you. You will be calling on business executives selling profit improvement concepts.
Advancement is governed only by willingness to do whatever is necessary to achieve desired results.
Public Service experience is very desirable.
Call Mrs. Louise Green, 388-5565.

OFFICE OVERLOAD
PLANNED PROMOTIONAL OPPORTUNITY
This position offers a career opportunity through planned advancement steps to managerial levels and higher earnings. We prefer a college graduate or high school graduate with related business experience. Successful applicant will be enthusiastic and aggressive with initiative to be a self-starter. We offer a good starting salary plus liberal employee benefits. Applicants must have good driving records. For an interview appointment call or write Mr. J. E. Davidson, Canadian Acceptance Corporation Ltd., 1083 Fort Street. Phone 384-9371.

MANAGEMENT TRAINEE
Excellent training program . . . for an excellent position. Our unique management training program follows a well-planned, comprehensive schedule . . . provides you the best opportunity to develop quickly into a manager of a Consumer Finance Branch office. Liberal employee benefits and regular salary increases based on your progress. High school graduate.
PACIFIC FINANCE
ROOM 210, 1207 DOUGLAS ST.

ASSISTANT CHIEF STEWARD
To assist the chief steward in his duties as the supervisor of the steward's department. Should have experience in scheduling staff and the proper allocation of duties. Responsible for cleaning of service equipment, cleaning of both main kitchens, cleaning of all dishes, garbage disposal, general maintenance of preparation equipment, etc. Must speak English fluently. Please reply to Victoria Press Box 295.

WANTED
Ambitious real estate salesman to sell real estate for house and apartment construction company. Houses now ready to be sold, plus others in various stages. Protection and help by the management. Send resume today to Victoria Press, Box 325.

MOTORCYCLE MESSENGER for full-time employment. Must have clear driving record, motorcycle is supplied. This position is ideal for student not returning to school. Possibility for advancement. Apply in person between 9 and 10 a.m. Island Blueprint, 1124 Blanshard.

LARGE INTERNATIONAL INspection company has full-time salary position for an insurance inspector. Must be high school graduate, have an auto. Must enjoy public contact work. Full particulars to P. O. Box 4157, Station "A", Victoria.

ELECTRONICS TECHNICIAN
With installation and repair experience on VHF and UHF mobile and marine radio equipment. Able to meet public and work with minimum supervision. Reply to Victoria Press, Box 281.

MECHANIC, EXPERIENCED journeyman required, excellent shop, working conditions and earnings plus fringes. Ford Mercury garage, City Service Garage (Duncan) Ltd., 231 Kenneth St. 746-4191.

CARPET TREND
requires experienced floor covering salesman. Apply in person or in writing 185 Langford Street Victoria.

WANTED: EXPERIENCED telephone solicitor for sports program. 382-9811.

WANTED TO HEAR FROM GOOD painter-decorator tradesman. Victoria Press, Box 324.

ANDSCAPE CONTRACTOR REquires experienced stone mason. 652-2973.

21 MALE HELP WANTED

CARBON PAPER AND TYPEwriter ribbon sales representative required for Greater Victoria by large Canadian Manufacturer. Guaranteed commission, plus all company benefits. Apply Wednesday and Thursday, May 24 and 25, 9 a.m. to 5 p.m. 386-2421 ask for Mr. Weber at the Crest Motor Inn.

EXPERIENCED OFFICE MAchines Serviceman for a B.C. Interior Company. Photocopy Repair experience an asset. Replies confidential, Victoria Press Box 282.

SALARIED POSITION WITH City business firm to assist, under supervision, the administration and operation of revenue properties. Victoria Press Box 287.

WANTED: EXPERIENCED COOK immediately, must be steady and reliable. Permanent position, good salary. Phone 383-0715 for appointment or write Victoria Press Box 274.

BLUEPRINT MACHINE OPERAtor for commercial blueprint shop, experience preferred but not essential. Apply in writing giving age, previous experience, etc. Victoria Press, Box 322.

BARBER, JOURNEYMAN, 4 chair, shopping centre, long, brush and regular cuts. Northbrook Barber Shop, Nanaimo, B.C. 758-7071.

MANAGER CARETAKER COUple required for larger apartment building. Send full details and references in confidence to Victoria Press, Box 311.

SALES REPRESENTATIVE wanted. Our men are consistently earning over $250 per week. Phone 386-8355.

MAINTENANCE MAN FOR dairy. Must have fourth class Engineer's Certificate. Permanent position. Victoria Press, Box 317.

QUALIFIED TRADESMAN TO frame houses on contract basis. Reply Victoria Press, Box 315.

EXPERIENCED SHEEPshearer wanted to clip sheep early in June. 598-3961.

DESK CLERK, DOWNTOWN motel, top-notch man only. Steady work. References. 386-2812.

25 MALE OR FEMALE HELP WANTED

ADVERTISEMENTS IN THIS CLASSIFICATION MUST COMPLY WITH THE BRITISH COLUMBIA HUMAN RIGHTS ACT SEE COLUMN 1

CAPITAL REGIONAL DISTRICT ACCOUNTANT
Salary Range: $727-$884 per month
This is quite complex work involving a variety of accounts and records with the incumbent being responsible for the supervision of the accounting applications of the Regional District.
Duties involve the preparation of varied and complex financial statements, also the responsibility for the maintenance of financial records of various Regional District functions in accordance with established accounting principles.
Applicants should possess junior matriculation or equivalent, supplemented by recognized courses in accounting at a senior level. Should have considerable experience in accounting preferably in the municipal or regional field.
Applications in own handwriting detailing education, work history and experience will be received by the undersigned up to 12 noon, Friday, May 26, 1972.
Assistant Secretary-Treasure, Capital Regional District, 209 Burnes House, Bastion Square, Victoria, British Columbia.

LADIES AND GENTLEMEN
Let me teach you Real Estate. This very rewarding profession is both exciting and interesting. Just for fun call me now. You may be pleasantly surprised just how easy Real Estate can be with the right teacher. Call ERIC SAFFER — 386-2291, Personnel Director. Jack

24 FEMALE HELP WANTED

MOTHERS
Have you ever thought of joining the growing number of women doing valuable work as day-care mothers? Are you home all day? Does your house have a fenced play space so that small children can play safely? We are planning to increase the number of day care homes in the following areas: Vic West, James Bay, and close to Sangster School, Richmond School, and Craigflower School. If you are interested in being involved through the summer or from September onwards, and would like some more information, please call The Day Care Section of Family and Children Service, at 382-5121.

29 SITUATIONS WANTED MALE

DUTCH LANDSCAPER
Complete gardening and landscaping service, including clean-up, rearranging, tree surgery and removal, lawns, rock walls, brick work, patios, ponds, fencing, supply of nursery stock, etc. 386-1541.

MARRIED MAN, HONEST AND reliable, living in Winnipeg, desires work, warehousing, forklift operator, etc. Good mechanical background, willing to learn. Victoria Press, Box 327.

PROFRESSIONAL LANDSCAPE gardening, cement, rock, fences, carpentry, painting. Big or small, we do them all. Free estimate, job guaranteed. 384-0912 anytime.

BUILD—REPAIR—REMODEL
Cabinets, vanities, arborite, ceiling tiles, finishing, sundecks, cement, drains, etc. 386-9930.

INTERIOR PAINTING, LAWN cutting, rototilling. Reasonable. 385-6042.

HANDYMAN
Will do anything at once, around the house. Have truck. 477-6685.

ANYTHING MOVED OR DISposed. Lawns cut and trimmed. Reasonable. 386-9252, evenings.

YOUNG MAN 23 NEEDS $200. Will do anything legal. 388-4732.

MOWING, TALL GRASS OR lawns. 382-4644, 479-4865 evenings.

30 SITUATIONS WANTED FEMALE

MIDDLE-AGED LADY WISHES office cleaning in vicinity Colwood corner. Excellent references. 478-6954.

RELIABLE JAMAICAN GIRL seeks domestic job. Write — RELIABLE, Box 2, Kingston 2, Jamaica, W.I.

HOLIDAY RELIEF. 20 YEARS' experience. Industrial sales, secretarial — and office management. 479-7267.

FOR OCCASIONAL BABYSITters, care for the elderly, etc. Call Victoria Babysitting, 592-9416.

HOME CARE FOR INFANTS and children, Fernwood-Pembroke area. 385-1288.

LIVE-IN HOUSEKEEPER. 385-3938.

HOUSE CLEANING, BY HOUR. Call 384-6928.

32 TRADE SCHOOLS

TRAINEES WANTED
IBM Keypunch
Computer programming
N.C.R. machine accounting
Our representative is now testing in the Victoria area. For appointment phone McKay Career Training. 384-0912 or write Victoria Press, Box 222.

33 BANDS, MUSICIANS and ORCHESTRAS

PRESTIGE ENTERTAINMENT Agencies Ltd. Choose from better bands—acts. 385-4233 or 477-1207.

SEMI-COMMERCIAL GROUP forming requires vocally competent bassist. 385-3680, 477-8630.

WEDDINGS . . . SPECIALIZED music by J.G.A., 478-2468.

36 BUSINESS SERVICES AND DIRECTORY

Accounting Service

TOTAL TAX ACCOUNTING
Business bookkeeping Income Tax Individual, Partners, Corporations. $3.00 AND UP
Mon. - Fri. 9 - 5, or by appointment.
W. A. Brown Public Accountant
612 Johnson 385-8634

ACCOUNTING AND TAXATION "SPECIALISTS"
Accuracy and reliability guaranteed 24 HOUR Telephone service.
SIMKIN ACCOUNTING SERVICE
215-620 View Street, Victoria, B.C.
Telephone 386-7074

Architecture

ARCHITECTURAL PLANNING and drafting, material and quantity take-off. 479-8160, 656-3659.

Books

VISIT OUR BOOK SHOP AT THE Good Shepherd Office Building, Mill Bay. Large variety of books both for children and adults. Open 10 a.m. - 5 p.m.

POOR RICHARD'S USED BOOKS Bought — Sold — Exchanged 923 Fort. 384-4411, 106 W. Burnside

Bulldozers

INTERNATIONAL BULLDOZING Ltd. Loading, hauling, excavating and back filling. Top soil and gravel and fill. Land clearing. House wrecking and demolition. Landscaping. Special low rates. Phone Ollie 385-1661 anytime.

Carpenters

RELIABLE TRADESMAN, CONcrete, framing, finishing, renovations. Free estimates. Reasonable. 388-5001.

WE SPECIALIZE IN HOME REpairs, renovations, garages, etc. Expert workmanship at reasonable rates. 478-3303.

STEPS, NEW OR REPAIRED. Roof and gutter repairs. Plaster patching and painting, inside or out. Anytime, 386-1827.

REASONABLE RATES, CARpentry work. House finishing, sundecks, carports, rumpus rooms etc. 478-6591.

G. C. LUNEY
Alterations, repairs, additions. Estimates 477-2470 after 6

RENOVATIONS, REPAIRS, ADDItions, rumpus rooms, ceiling tiles. 477-8543 after 6 p.m.

QUALITY WORK AT REASONable rates. Additions, renovations. Estimates, plans. Glover, 656-3745.

HONEST, RELIABLE AND EFficient carpentry. 385-4995 or 598-1950 after 6 p.m.

KITCHEN CABINETS, VANITIES, very reasonable. Phone 652-2587.

SMALL JOBS MY SPECIALTY Howie 478-4705

Carpets and Linoleum

SACRIFICE CARPET

BARGAINS

—100% NYLON SHAG
1 color only—$4.95 sq. yd.

—100% ACRILIC Sculptured
2 colors only—$4.95 sq. yd.

—TIGHT GAUGE kitchen carpet $5.95 sq. yd.

—CMHC cushion vinyl $3.95 sq. yd. (assorted colors)

ROLLENDS
and
REMNANTS
SAVE UP TO 50%

CARPET TREND
At Langford and Skinner St. in Vic. West
386-7501

For immediate in-home service for samples and estimates of carpets, linoleum or tile call Eric Williams, 382-5111. No obligation.
Standard Furniture Co.
737 Yates Street

KITCHEN CARPET
Only $4.95 sq. yd. 4 colors
DEEP PILE NYLON SHAG
SAVE $3.00 sq. yd.; 4 colors
HOURIGAN'S
CARPETS AND LINOS LTD.
718 PANDORA AVE. 384-2401

PARKER JOHNSTON LTD.
1314 Broad Street 382-9181

36 BUSINESS SERVICES AND DIRECTORY

Carpets and Linoleum

B & B
FLOOR COVERINGS LIMITED
Carpets, linoleum, tiles, seamless floors, paint and wallpaper. Free estimates. Satisfaction guaranteed. 3974-A Quadra Street. 479-1617.

Cement

DEGENDT-BIRKETT
All types concrete work. Concrete cutting.
388-4960 385-5020

WEST COAST
CEMENT FINISHING
Diamond Saw Cutting. Free Estimates. 383-5715.

GERDA CEMENT FINISHING. Basements, sidewalks, driveways, etc. 388-4906, 479-0786.

DRAINS — CEMENT — SEWERS
384-8304 Frank Poiteno 383-3495

Cleanup Service

LET ME CLEAN YOUR YARD, basement, garage and attic for the usuable articles or bottles or anything you wish to pay me with. I also do excellent gardening, landscaping, tree and hedge trimming. Car removal, house painting, roofing, and general maintenance. Gutter work, residential and commercial daily and weekly disposal service. Also will buy any article of use. Will move anything anywhere for very low fee. No charge for distance. Call "Ollie." 385-1661.

$5 MINIMUM CHARGE
Young men with trucks will do yards, basements, composts etc. Roto-tilling, tree removal and moving. Very reasonable — free estimates.
Rick O'Dell, 384-6111, 479-2858
Servewell Services

NO CHARGE AND UP
Two young responsible men have large truck. Basement, attics, composts, etc. Very reasonable. Butch, 386-7434 daytime 386-8215 evenings.

FAMILY MAN WITH TRUCK needs work. Will do yards, attics and garage clean-up. Also haul away composts, garden refuse, repair fences, eaves, etc. 478-6054.

HAVE LARGE TRUCK, WILL clean basements, attics, composts. Gardening and any work you wish done. Very reasonable. Tornado. Clean-up. 388-6049.

CLEAN UP YARDS, BASEments, blackberry patches, compost boxes. Residential only. Days 652-2536, evenings 385-9929.

FREE ESTIMATES
Hauling, clean up yards, basements and repair work. Walter Hanson, 386-9618 anytime.

PROMPT AND EFFICIENT clean-up service. Basements, composts, miscellaneous debris. Call Larry, 385-1931.

RUBBISH HAULED AWAY, have a commercial vacuum cleaner. 382-9380.

STUDENT WITH LARGE TRUCK will clean up and haul anything. 388-9243 or 385-3717.

SPRING CLEANUP SERVICE, reasonable rates, Muri Kudra. 384-1755.

LIGHT REMOVALS AND DELIveries. 385-0173.

Contractors

SIMPSONS-SEARS
CITATION
KITCHEN CABINETS
Let our planning and design experts plan your "Dream Kitchen" Superbly crafted cabinets in luxurious hardwood finishes. Phone for free no-obligation estimate.
When you remodel
rely on the experts
at
SIMPSONS-SEARS
388-9111

S. AND H. CONSTRUCTION LTD. All types of home repairs and renovations. Reasonable rates. Free estimate anytime. Al, 479-6034 or Mike, 592-9780.

W. CAMPBELL LTD.
General Contractors
Building Consultants
479-3904

Alterations — Repairs — Cabinets
WILLIAMS, BRAY
AND WILLIAMS LTD.
853 CORMORANT ST. 386-7741

GENERAL CONTRACTOR. COMplete home renovation. New rooms or suites. Sundeck, carport, etc. 642-3252.

FARMER CONSTRUCTION
Design — Renovations
388-5121

WHEN YOU PLAN TO HAVE AN addition, a house or a building, phone Alright Builders. 479-1160.

ALTERATIONS, REPAIRS. Doors and windows. We specialize. 385-4575—598-1415 evenings.

G. H. WHEATON LTD.
Repairs — Alterations — 382-2159

KOLENKO CONST. LTD.
New homes. Repairs. Alterations. 477-3314.

FRAMING, FINISHING, KITCHen cabinets, alterations. 388-5639.

WIRING, PLUMBING, CARPENtry. 477-4568.

Draperies

DEL INTERIORS AND MODERNizing. 1006 Russet St. 642-5111.

Dressmaking

BRIDAL RENTALS, COSTUMES formals dressmaking. 28 Burnside W 385-1542 Fashion Craft Shop.

ANN'S DRESSMAKING
Specializing in alterations. 386-9466.

Drywall

MAKE YOUR HOME LIKE NEW. Texture, spattercoat walls and ceilings. 386-1051. Renovations, rumpus rooms.

PACIFIC DRYWALL COMPANY. Free estimates, 388-4850 or 383-7820.

Electrical Contractors

RESIDENTIAL REWIRING
Electric heating, appliances installed. Hydro financing.
BUCKLE ELECTRIC
479-3941 385-8082

OLDER HOMES REWIRED — NO down payment. We finance through B.C. Hydro Plan.
EDDY'S ELECTRIC — 385-7666

McCOY ELECTRIC
New and Older Homes
Rewiring Expert—Electric Heating
386-0822 or 479-7561 Eves.

Excavating

HENSON BULLDOZING LTD. Loading, hauling, excavating and backfilling. Gravel, topsoil and fill. Land clearing and burning. Specializing in subdivision developments. Free estimates. Phone 479-4234.

Fencing

FENCING SAVINGS
LAWNafence (50 ft.) $29.00
PICKET fence (50 ft.) $33.00
Fencing of wood SUPPLIED and ERECTED
Saanich lumber yard
385-2486

CHAIN LINK FENCING
— Free Estimates —
SIMPSONS-SEARS
385-9111

PACIFIC FENCING, 592-4161
Screen block—Chain link—Wood

CHAIN LINK FENCING
D.D.P. ENTERPRISES — 385-1512

Floor-Sanding

JIM DUNCAN
Floor sanding and finishing, new or old floors, experienced workmanship. 386-1309 anytime.

Furniture Refinishing

BEDROOM - DINING ROOM suites. Pianos. 383-5521. Alpha Finishers, Ltd., Eves., 479-3640.

Gardening

POWER RAKING, AERATING
Lawn mowing, fertilizing, etc.
GARDEN CITY SPRINKLERS
Days 383-4344 Nights 479-1725

LICENSED GARDENER
Clean-up, pruning, etc. Gardening by contract. Call after 3. G. Barta, 479-3900.

ROTOTILLING, 8 H.P. EXPERIenced, free estimates. Days supervised, evenings 385-9929.

EXPERIENCED GARDENER, all types of garden care. 479-3940.

YOUR HEALTH: Dr. Walter Alvarez

Diarrhea Causes, Cures Vary

Diarrheas can be due to a number of causes. Many people get diarrhea because of an allergic sensitiveness to some food. By keeping a diary of unusual foods eaten before a spell of diarrhea, they may find the food that is at fault.

First, one must find out exactly what the patient means by diarrhea. Nervous diarrhea often runs in families. Characteristic of a nervous diarrhea is the story that occasionally, when the patient goes into a panic, he has to rush to the toilet. In some cases, the panic is due to the person's fear that he is going insane. In other cases, in which diarrhea comes in spells lasting only a day or two, an allergic cause should be looked for. Diarrhea that wakes the person at night is more likely to be due to an organic than to a psychic cause. If the diarrhea has been present for years without pulling the patient down, it is likely to be functional in type.

In some countries in which the water supply is not well supervised, there are epidemics of cholera and dysentery. The main symptom of these diseases is diarrhea. In some countries many diarrheas are due to amebas, microscopic single-celled animals. They can easily be killed with medicine. There is a violent form of "travelers' diarrhea," or "turista," which usually lasts for only one night and is due to a virus. There are epidemics of brief diarrhea which often seem to be due to an influenza virus. I remember when a third of the nurses in a big hospital had a day of severe diarrhea.

I once had a female patient with an "incurable diarrhea." It was cured overnight when I found that it had started the day she adopted the fad of drinking eight glasses of water a day. It stopped when I got her to give up her habit.

In many cases of diarrhea, it is hard to find any disease in the bowel.

PLUGGING NOSEBLEEDS

Many people get panicky and call a doctor when they have a nosebleed that does not quickly stop flowing. Frequently, in my 67 years of practice, I have been called to help a patient who had blood all over himself. In every case, I was able to stop the bleeding simply by having the man pinch shut the bleeding nostril, then lean over forward, take out his watch, and hold the nostril closed for ten minutes.

The reasons why the man had bled so long were two: one, that he sat up so that the blood ran back and down his throat; and two, he did not keep the stream of blood quiet long enough so that it could clot.

TV PROGRAM LISTINGS

EVENING

CBUT—2 Vancouver | KOMO—4 Seattle | KING—5 Seattle | CHEK—6 Victoria | KIRO—7 Seattle | CHAN—8 Vancouver | KCTS—9 Seattle | KTNT—11 Tacoma | KVOS—12 Bellingham | KTVW—13 Tacoma

6 P.M.
2—David Frost Revue
4—News
5—News
6—News
7—News
8—News
9—Speak Out
11—Wild, Wild, West
12—Perry Mason

6:30 P.M.
2—Hourglass
4—News
5—News
6—News
7—News
8—News
9—Zoom
11—Wild, Wild, West
12—News
13—Movie: Rangers Take Over

7 P.M.
2—Hourglass
4—Exploration Northwest
5—Truth or Consequences
6—Amazing World of Kreskin
7—Green Acres
8—Hawaii Five-O
9—Prism
10—Victoria Day Parade
11—Jeannie
12—Primus
13—Movie continued

7:30 P.M.
2—Reach for the Top
4—Mod Squad
5—Ponderosa
6—Doris Day
7—Glen Campbell
8—Hawaii Five-O
9—University Conversation
10—Parade continued
11—Dragnet
12—Glen Campbell
13—Movie continued

8 P.M.
2—Mary Tyler Moore
4—Mod Squad
5—Ponderosa
6—Mary Tyler Moore
7—Glen Campbell
8—Marcus Welby, MD.
9—French Chef
10—Parade continued
11—Merv Griffin
12—Glen Campbell
13—Bob Corcoran

8:30 P.M.
2—Carol Burnett
4—Election '72 — Special
5—Movie: It Happened One Summer
6—Carol Burnett
7—Campaign '72 — Special
8—Marcus Welby, MD.
9—Advocates
10—Parade continued
11—Merv Griffin
12—Campaign '72 — Special
13—Bob Corcoran

9 P.M.
2—Carol Burnett
4—Movie: The Astronaut
5—Movie continued
6—Carol Burnett
7—Hawaii Five-O
8—Odd Couple
9—Advocates
10—Old Country Soccer
11—David Frost
12—Hawaii Five-O
13—Bob Corcoran

9:30 P.M.
2—Telescope
4—Movie continued
5—Movie continued
6—Telescope
7—Hawaii Five-O
8—Ian Tyson
9—Black Journal
10—Helen Blernes
11—David Frost
12—Hawaii Five-O
13—Bob Corcoran

10 P.M.
2—Tuesday Night
4—Movie continued
5—Movie continued
6—Tuesday Night
7—Cannon
8—Persuaders
9—Perspective on Poverty
10—Helen Blernes
11—David Frost
12—On The Buses
13—Adventure World

10:30 P.M.
2—Tuesday Night
4—Marcus Welby, M.D.
5—Seattle
6—Tuesday Night
7—Cannon
8—Persuaders
9—Regional Medicine
11—News
12—Mayberry RFD
13—True Story

11 P.M.
2—News
4—Marcus Welby continued
5—News
6—News
7—News
8—News
11—Perry Mason
12—TBA
13—Movie: Raiders of Red Gap

11:30 P.M.
2—Movie: Boy With Green Hair (11:50)
4—News
5—Johnny Carson
6—News
7—Movie: Extraordinary Seaman
8—News
11—Perry Mason
12—Movie: Extraordinary Seaman
13—Movie continued

12 MIDNIGHT
2—Movie continued
4—Dick Cavett
5—Johnny Carson
6—Movie: Five Finger Exercise
7—Movie continued
8—Movie: Five Finger Exercise
12—Movie continued
13—Movie continued

12:30 A.M.
2—Movie continued
4—Dick Cavett
5—Johnny Carson
6—Movie continued
7—Movie continued
8—Movie continued
13—Movie: Billy the Kid's Roundup

ALL TIMES ARE LOCAL

CHANNELS RESERVE RIGHT TO MAKE LAST-MINUTE CHANGES

EARLY WEDNESDAY

8 A.M.
4—Len Sampson
5—Today
7—J. P. Patches
12—Frisky Frolics
13—Stock Markets

8:30 A.M.
4—News
5—Today
6—University of the Air
7—Captain Kangaroo
8—University of the Air
12—Capain Kangaroo
13—Stock Markets

9 A.M.
4—What Every Woman Wants to Know
5—Telescope
6—Good Morning
7—News
8—Good Morning
12—Lucy Show
13—Stock Markets

9:30 A.M.
2—Mr. Dressup
4—Movie: Gambler from Natchez
5—Telescope
6—Good Morning
7—News
8—Good Morning
11—Concentration
12—My Three Sons
13—Stock Markets

10 A.M.
2—Western Schools
4—Movie continued
5—Sale of the Century
6—Western Schools —
7—Family Affair
8—Yoga
9—Electric Company
11—Mantrap
12—Family Affair
13—Stock Markets

10:30 A.M.
2—Giant; Helene
4—Movie continued
5—Hollywood Squares
6—Giant; Helene
7—Love of Life
8—All About Faces
9—People at Work; Music
11—Jack LaLanne
12—Love of Life
13—Stock Markets

11 A.M.
2—Sesame Street
4—Galloping Gourmet
5—Jeopardy
6—Yoga
7—Where the Heart Is
8—Jean Cannem
11—Romper Room
12—Where the Heart Is
13—Stock Markets

11:30 A.M.
2—Sesame Street
4—Bewitched
5—Who, What, Where Game
6—All About Faces
7—Search For Tomorrow
8—Jean Cannem
9—Sesame Street
11—Romper Room
12—Search For Tomorrow
13—Stock Markets

12 NOON
2—Bob Switzer
4—Password
5—Distaff
6—Noon Show
7—News
8—News; Pete's Place
9—Sesame Street
11—Three on a Match
12—Virginia Graham
13—Stock Markets

12:30 P.M.
2—Charlie Chaplin
4—Split Second
5—Days of Our Lives
6—Noon Show: Movie
7—As the World Turns
8—Pete's Place; Movie
9—Perspectives on Poverty
11—To Tell the Truth
12—David Frost
13—Stock Markets

1 P.M.
2—Luncheon Date
4—All My Children
5—The Doctors
6—Movie: Asylum for a Spy (12:45)
7—Many-splendored Thing
8—Movie: Asylum for a Spy (12:45)
11—Don St. Thomas
12—David Frost
13—Stock Markets

1:30 P.M.
2—Galloping Gourmet
4—Let's Make a Deal
5—Another World
6—Movie continued
7—Guiding Light
8—Movie continued
9—Music Time
11—Laramie
12—David Frost
13—Cooking Around the World

2 P.M.
2—Paul Bernard
4—Newlywed Game
5—Return to Peyton Place
6—Movie continued
7—Secret Storm
8—Movie continued
11—Laramie
12—Secret Storm
13—Horse Racing

2:30 P.M.
2—Dick Van Dyke
4—Dating Game
5—Somerset
6—Organic Gardening
7—Edge of Night
8—What's the Good Word?
11—New Zoo Revue
12—Many Splendored Thing

3 P.M.
2—Take 30
4—General Hospital
5—Dinah Shore
6—Take 30
7—Guide To Love
8—Another World
11—Tennessee Tuxedo
12—It's Your Bet

3:30 P.M.
2—Edge of Night
4—One Life to Live
5—Anything You Can Do
6—Edge of Night
7—Dick Van Dyke
8—Anything You Can Do
9—Zoom
11—Speed Racer
12—What's My Line?

4 P.M.
2—Family Court
4—Love, American Style
5—Mike Douglas
6—Family Court
7—Movie: Come September
8—Beat the Clock
9—Sesame Street
11—Flintstones
12—Banana Splits

4:30 P.M.
2—Northern Summer
4—What's My Line?
5—Mike Douglas
6—Northern Summer
7—Movie continued
8—Flintstones
9—Sesame Street
11—Gentle Ben
12—Funorama

5 P.M.
2—Baseball: Philadelphia at Montreal
4—Petticoat Junction
5—Mike Douglas
6—Baseball: Philadelphia at Montreal
7—Movie continued
8—Green Acres
9—Electric Company
11—Gilligan's Island
12—Gilligan's Island

5:30 P.M.
2—Baseball continued
4—News
5—News
6—Baseball continued
7—Movie
8—Hogan's Heroes
9—Mister Rogers
11—Get Smart
12—Perry Mason

RADIO LOG

AM Stations—Victoria: CJVI, 900; CFAX, 1070; CKDA, 1220; Vancouver: CJOR, 600; CBU, 690; CKNW, 980; CKWX, 1130; CHQM, 1320; CKVN, 1410. Seattle: KIRO, 710; KOMO, 1000; KING: 1090. Bellingham: KARI, 550. Port Angeles: KONP, 1450.

FM Stations—Victoria: CFMS, 98.5; Vancouver: CKLG, 96.3; CFQM, 103.5; CBC, 105.7; CBUF, 97.7 (French—6 a.m. to 1 a.m.). Seattle: KLXI, 95.7; KLSN, 96.5; KING. 98.1; KIRO, 100.7; KETO, 101.5. Tacoma: KTNT, 93.7; KLAY, 106.1. Edmonds: KBIQ, 105.3. Bellingham: KERL, 104.3.

Most stations broadcast news bulletins on the hour and on the half-hour at early morning and evening peak periods.

Major Newscasts: CBC-FM, 7 a.m.; BBC News, Monday to Saturday: National news; CFAX, CKDA and CJVI. 8 a.m., 12 noon (noon report), 5:30 p.m. (news hour); Saturday and Sunday, 8 a.m., 12:30 p.m., 6 p.m. and 10 p.m.

TIMES GOOD MUSIC HOUR

7 P.M. — CJVI

Pictures at an Exhibition (Mussorgsky-Ravel; Sunrise, Sunset (Fiddler on the Roof), Richard Tucker; What Now, My Love, Richard Tucker; Somewhere (West Side Story), Richard Tucker; Pictures at an Exhibition (Mussorgsky-Ravel); Melinda (On a Clear Day), Richard Tucker; Never Will I Marry (Greenwillow), Richard Tucker; Why Did I Choose You, Richard Tucker.

DENNIS THE MENACE

"IT'LL TAKE JOEY A LITTLE TIME TO GET USED TO THE FARM. HE'S EVEN MORE OF A CITY SLICKER THAN I AM!"

CROSSWORD by Eugene Sheffer

ACROSS
1. Fat bacon
5. Swab
8. Heroic in scale
12. Dies —
13. A beverage
14. Redecorate
15. — sound
16. Bishopric
17. Region
18. Renoir
20. Medium of Degas
22. Menu item
23. Legume
24. Erato, for one
27. Curative agents
32. Peer Gynt's mother
33. Girl's name
34. Negative particle
35. String on finger
38. Serf
39. Peruvian city
40. Harrison
42. High explosive
45. Turkish inn
49. Medicinal plant
50. Indonesian of Mindanao
52. Wash
53. Wire measures
54. Droop
55. Very (Fr.)
56. Keats
57. Summer on the Loire
58. Dispatched

DOWN
1. Girl's name
2. Sandarac tree
3. Rave
4. Crave
5. Overcame
6. Corrida cheer
7. Cheep
8. Expunged
9. Relates
10. — fixe
11. A fuel
19. Therefore
21. Imitate
24. Deface
25. Employ
26. Florida Indian
28. Night before holiday
29. Wedlock
30. An eternity
31. Sainte (abbr.)
36. Frostiest
37. Burmese demon
38. Elevates
41. Printer's measure
42. Ram down
43. Medley
44. Comfort
46. Steak order
47. Tied
48. Examine
51. Make lace

Average time of solution: 26 min.

R	E	P	■	F	R	E	D	■	J	O	H	N
A	T	E	■	L	O	K	I	T	■	A	M	I	A
F	A	T	■	W	O	M	E	N	■	V	A	R	Y
■	■	I	O	U	■	D	E	C	A	R	E	S	■
M	O	T	E	T	S	■	R	A	S	■	■	■	■
I	M	I	■	S	O	W	■	D	E	T	T	Y	■
N	E	O	S	■	B	I	B	■	A	R	E	A	■
G	I	N	N	Y	■	N	O	T	■	A	L	L	■
■	■	■	A	R	P	■	B	O	N	N	I	E	■
P	R	A	I	S	E	D	■	T	I	S	■	■	■
R	I	L	L	■	G	E	N	T	L	E	S	T	■
O	T	O	E	■	G	L	E	E	■	P	E	A	■
W	E	E	D	■	Y	E	A	R	■	T	W	O	■

Answer to Previous Puzzle

5-17

RENTALS

38 BUSINESS SERVICES AND DIRECTORY

Gardening

HARVEY'S GARDEN SERVICE new lawns, all types of lawn care, aerating, power raking, etc. Free estimates. 479-3847.

PACIFIC LAWN CARE. POWER raking, aerating, fertilizing. Contract maintenance. Free estimates. 478-3667, day or evening.

VAN HUET GARDEN MAINTEnance. Power raking, aerating. New lawns. Clean-up. Fertilizing, etc. 385-6868.

PAINTING, LAWN MOWING, gardening. Reasonable. Free estimates. Phone 384-5637.

ALTERATION, REPAIRS AND fences. 479-2889.

Gutter Cleaning and Repairs

5" CONTINUOUS ALUMINIUM Gutter
In Baked Enamel
"Make no mistake, insist on 5" you pay no more!" Takes care of itself for 20 years. Factory painted. B.C. Aluminum. 479-3222

GUTTERING
Use our 20-year guaranteed white aluminum guttering.
SIMPSONS-SEARS
383-9111

— SKYLINE —
Seamless Metal Gutters Ltd. Aluminum 5" continuous gutters. Free estimates 382-8807

Home Improvements

VICTORIA HOME SERVICES painting and maintenance. 59-9289, 382-6902.

Landscaping

SALEM GROWERS LTD.
Landscaping
Garden Renovation
Bank Financing
652-2973 652-3318

VAN VEEN LANDSCAPING Natural stone work, re-arranging, shrubs, designs, etc. 386-1541.

LANDSCAPING AND ANY TYPE rock work. Guaranteed work. 384-7531, Slavko.

HARVEY'S LANDSCAPING. Free estimates for new lawns, new design, etc. 479-7078.

BARKER LANDSCAPING Rock Work, patios, etc. Lawn specialists. Terms. 382-8323.

Lawn Service

GRASS CUTTING, FLOWER beds cleaned, shrubs trimmed. All yard work. Free estimates. 385-3704.

LAWNS AND TALL GRASS CUT, experienced, free estimates. Days 652-2536, evenings 385-9929.

Masonry

FIREPLACES AND REPAIRS, tile, slate, marble, brick and stone work. Sipkes Masonry, 479-7348.

JOSE MARTINS STONEmasonry and Cement Finishing. 384-3976.

FIREPLACES, CHIMNEYS AND repairs. Ron Henson, 478-1537.

BENITO BROS. MASONRY AND stonework. 386-0049.

Moving

MOVING ACROSS THE TOWN OR across the world, please let us quote you on your move. Also pool furniture for van leaving weekly for Edmonton and Calgary. 388-4714.

INSURED FURNITURE VANS, 2 experienced men $12.50 per hour
Save-Way Movers, 382-3340

SERVEWELL SERVICES
Rick O'Dell
384-6111 479-2858

Painters and Decorators

ISLAND
DECORATORS
Painters Paperhangers
Spray Painters
Plaster Repairs
Convenient Time Payments
383-9059 Eves. 382-1479

CLARK AND PATTISON PAINTING CONTRACTORS LTD.
Brush or spray. Paperhangers. Texture and vinyl work. Will do all or part of any job. Paint store, BAPCO, GENERAL and PRATT AND LAMBERT paints, and rentals of all painters' equipment. Terms if desired. Phone 384-0443. 760 Bay St.

BROTHERS PAINTING AND DECORATING
Free appraisals, color consultant. All types of painting. All types of repairs. Commercial, farm, residential. Lowest rates. Terms. Work guaranteed. 383-8112.

TED HILL-TOUT
A complete decorating service. Interior and exterior — spray or brush — papering — store — terms. For careful work at reasonable prices, please call 598-4012.

WEBB AND SON
384-6827 — Paperhanging, painting. Quick, clean, reliable. First-class workmanship. 30 years' experience Victoria. Terms if desired.

PAINTING AND DECORATING Reasonable rates. Satisfaction guaranteed. Terms. 382-7885, 479-2473.

EXTERIOR AND INTERIOR Special low prices. For clean job. Phone Douglas, 477-5207.

NU-TONE PAINTERS, INTERIOR and exterior, top quality paint, reasonable rates. Phone 383-6733.

PAINTING, INTERIOR, EXTERior, reasonable rates, save money. 477-4809, 388-7907.

PAINTING, DECORATING, paper hanging. Reasonable. Paul Larsen. 386-0768 after 5.

EXPERIENCED ENGLISH paper hanger. 385-0173.

SCANDINAVIAN
Painters and Decorators, 382-0713.

PAPER HANGING, PAINTING. Tommy Harker, 383-3474.

Plasterers

FRED BLANCHARD AND SONS
Plaster, stucco, drywall
Repairs our speciality
656-3639 656-4556

COLEMAN PLASTERING LTD. Quality work, keen prices. Free estimates for stuccoing your older house. Ph. 598-3433.

STUCCO, DRYWALL AND IMITAtion granite stone. Stan Olson, 383-0897 after 5 p.m.

STUCCOING, PLASTERING Alterations. Reasonable. 479-4779.

Plumbing and Heating

S. H. BROWN, 382-2747
Repairs—Remodeling
New Work

GUARANTEED WORKMANSHIP. New furnaces installed, replaced, reasonable rates. 386-7845, 385-9680.

Roofing and Siding

SIMPSONS-SEARS
ASPHALT SHINGLES
Supplied — Installed
Ask about our exclusive heavy duty 250-lb. Superlock,
15-year guarantee.
SIMPSONS-SEARS
Roofing Materials
388-9111, Local 264.

PARKER JOHNSTON LTD.
1314 Broad Street 382-9181
Roofing, Insulation, Eavestroughs, "Our experienced workmanship to stand the test"

SHINGLES AT COST PLUS 20% off for re-roofing. 478-4091.

Tree Service

MT. VIEW TREE SERVICE
Everything in trees. Estimates. Insured. 479-3873.

HOUSTON TREE SERVICE
Insured. Reasonable rates. Free estimates. 388-9515.

Septic Tanks

SEWER CONNECTIONS, SEPTIC tank fields, drainage, landscaping. Experienced Spanish workmen. Lowest rates. Phone 382-6590, 598-4467.

Upholstery

FURNITURE RE-UPHOLSTERY
For samples and free estimates in your home call J. Worden or G. Hodgson, 386-5111.
Standard Furniture 737 Yates

DANISH UPHOLSTERY
Estimates — Delivery — Pickups FREE
Phone 652-1391 Anytime

39 TRAVEL

CHARTER FLIGHT INFORMATION
Vancouver charters to Europe and Hawaii. Charter flights organized and arranged to suit you, your group, club charter, group or company.
FOUR SEASONS TRAVEL, a division of Pacific Rim Travel Ltd., 211 Central Building, 638 View. 384-7168. 24-hour answering service.

— VICTORIA'S FIRST —
CHARTER FLIGHT
INFORMATION OFFICE
CHARTER FLIGHT
CONSULTANTS
116 Yarrow Bldg., Victoria
645 Fort St. 386-3485

HAWAII (Waikiki)
SPAIN (Costa Del Sol)
JUST RELEASED
Fall Package Holidays
At new low, low prices
BUDGET TRAVEL LTD.
641 JOHNSON, 384-7121

HOLIDAYING?
Phone Us For Your
Charter Flight List
PICADILLY TRAVEL
760 Broughton 386-3014

YOUTH FARES TO LONDON
TRAVELWORLD. 383-3121

39 PERSONALS

WE ARE SIX REASONABLY ATtractive women in our forties, and we are either divorced or widowed. We believe that there are probably six men in Victoria, similarly situated, who share our common complaint—loneliness. We have a variety of interests ranging from golf, sailing, bridge, chess, walking and camping, to cooking, politics, art and music. We are seeking companionship. If you are interested in meeting us collectively we will arrange a dinner to which you will come as our guests. All replies will be treated confidentially and if nothing else we will gain new friends. Please write to Victoria Press, Box 319.

YOUNG MAN, 19, TALL, GOOD appearance, interested in travelling, camping, scuba diving, would like to meet and share his time with attractive all-round girl 18-20 years. Photo appreciated, but not necessary. Object companionship. Victoria Press, Box 296.

INTERIOR GENT, 40, 5'7", neat, crew cut hair, interested in all things, will be in Victoria week of May 21 to June 4th, seeks woman 27 - 37, attractive, good build, sense of humor for dates and outings. Victoria Press, Box 328.

LOYAL GENTLE FAMILY-LOVing man with children in unique situation needs harmonious complementary woman, 28-35, preferably with children, to share riches of rejuvenation. In complete confidence. Victoria Press, Box 264.

LONELY GENTLEMAN, QUIET, some means, would like to meet sincere lady same circumstances, preferably over 50. Reply Victoria Press, Box 310.

WOULD ABIGAIL SIMARD, OR anyone knowing her whereabouts, please contact the Family and Children's Service, 2004 Fernwood Road. Phone 388-9184.

MAN IN THIRTIES WOULD LIKE to meet broadminded lady for get together with already established friends. Object companionship. Victoria Press, Box 150.

GIRL, 22, WANTS TO MEET steady understanding guy, 24-27, 5'9" or over. Include phone number Victoria Press, Box 260.

ALCOHOLICS ANONYMOUS
If you have a drinking problem and want to quit, phone 383-0415.

ABORTION COUNSELLING SERVICE. If no answer call again. Donations appreciated. 598-2122.

PREGNANT AND DISTRESSED? We can help you. Phone Birthright, 384-1431.

TO A.M.L. I REALLY DO, YOU know. Hope you are well. Tom.

40 BUSINESS PERSONALS

WANTED
5 Skinny Guys
(Weaklings)
For dynamic building and weight gaining programme. Call Mr. Hank for appointment, 385-3400.

WANTED
7 Fat Ladies
For proven reducing programme with fantastic results. Call Mr. Hank for appointment, 385-3400.

MAKE WAVES, RENT A WATER bed at the Friendship Inn, 39 Gorge East, formerly the Sandman. For reservations phone 386-8335.

HAVE YOUR HOROSCOPE PERsonally done. Confidential, accurate. Call Rosheen, 382-5729.

PORTRAITS DRAWN IN PASTels. Reasonable rates. Phone 592-4439 before 11 a.m.

VICTORIA HYPNOSIS CENTRE Ltd., 8-819 Fort St., 388-9722.

42 EDUCATION

TUTORING — PROFESSIONAL help by experienced teacher. French, Math, new and old method. 598-2331.

HIGH SCHOOL AT HOME. CANAda's Leading School. Free booklet, National College, 444 Robson St., Vancouver 3, B.C. 688-4913.

CHRISTIAN ELEM

60 BUILDING SUPPLIES

STEWART & HUDSON
Building Supply Centre

PAINT SALE
TOP QUALITY

Interior Latex, gallon	$7.99
Exterior Latex, gallon	$8.98
Semi-gloss enamel, gallon	$8.98
Porch and floor enamel, gallon	$8.98

SAVE UP TO 36%

7½" rollers	.79
Brushes, each	.99

HARDBOARDS

4'x8'x3/16" Hardboard	$1.79
4'x8'x¼" Hardboard	$1.99
4'x8'x¼" Ceiling panels	$1.19
4'x8'x¼" Hardboard	.99

DOOR SPECIALS
Seconds

1⅜" thick, from	$3.99
1¾" thick, from	$9.99

PLUMBING BARGAINS

White vanity basin	$16.99
Aztec gold vanity basin	$18.99
Avocado vanity basin	$18.99
White closet	$39.99
Colored closet	$49.99
Basin faucet	$9.99
14x18 Stainless sink	$18.99
18x20 Stainless sink	$18.99
Kitchen sink faucet	$11.49

SEE MR. KEN PETCH FOR ALL YOUR PLUMBING. CRANE, AMERICAN STANDARD FIXTURES, PLASTIC PLUMBING PIPE AND FITTINGS.

Open Monday thru Saturday
7:30-5:30
CHARGES — BUDGETS
386-3211
400 Gorge Rd East
STEWART & HUDSON

WHY PAY MORE?
3 ft. basket weave fence
lin. ft. .51
42" galv. farm fence, 20 rods, (330') rolls, only 37.95
4'x4'—6' fence posts 1.25
Concrete incinerators 12.95
Pipe thread and glass cut corrugated plastic patio panels, white, green, yellow, clear, 26"x8'—$1.75 26"x10'—$2.25
Hurry! Our paint sale is over on May 27. Bargains galore!
Patio stepping stones
8"x16"— .35 10"x20"— .60
12"x24"— .90 20"x20"—1.19
24"x24"—1.80 24"x30"—2.24
We have all your gardening needs, pea stakes, bean poles, seeds, fertilizers, pesticides, tools.
Fast Courteous Delivery at LANGFORD BUILDING SUPPLY AND HARDWARE
940 Goldstream 478-1724
Open Seven Days A Week

READY-MIX CONCRETE DELIVERED

On the job when you want it by co-operative drivers with the know-how to do the job right.

Mon. thru Sat.
DELIVERY

BUTLER BROTHERS

652-1121

BUILDING?
See
COLUMBIA
READY-MIX LTD.
for your
Concrete, gravel
and sand supplies.
For Free Estimates
Phone 478-1701
860 Attree Rd.
Open Mon. Thru Sat.
(6 Days)

S. J. PEDEN LTD.

WALL PANELLING

4x8 cabin grade mahog.	$2.89
4x8 colourtoned mahog. light	$3.45
4x8 colourtoned mahog. dark	$3.45
4x8 Heritage elm	$6.95

CABINET PLY SPECIALS

4x8x¾ rotary mahog. L.C.	$12.85
4x8x¾ ribbon mahog. L.C.	$15.85

S. J. PEDEN LTD.
2855 QUESNEL ST., 386-3464

IN HOME CARPET SERVICE
Shop at home. Just a phone call will bring a Slegg Carpet Specialist to your home, day or evening. He will be pleased to show you a selection of carpet samples and help you choose the right carpet for your home and your pocketbook. No obligation, of course. Why not call today? Ask for Mr. Hugh Smith. Easy credit terms available.

SLEGG BROS. LUMBER LTD.
3955 Quadra St.
479-7151

ZINC LIGHTS AND LEAD LIGHTS, custom or stock, alterations and repairs. MOORE WHITTINGTON LUMBER LTD., 2614 Bridge Street, 386-1331.

USED RED BRICKS, SAND AND GRAVEL. OK TRUCKING CO. LTD., 760 TOPAZ, 386-3414.

70 MUSICAL INSTRUMENTS

HALL FAIRFIELD MUSIC CENTRE LTD.
Gibson and Epiphone Guitars
Boosey and Hawkes Band Instruments
Sheet music ... Instruction books ... folios
Complete repair department on the premises
Music Lessons ... Instrument rentals ... Mail Orders filled promptly
728 FORT ST. PHONE 385-6342

BERNIE PORTER MUSIC
GET ACQUAINTED SALE
AT OUR NEW STORE
between the "Bay" and White Spot
OPEN TILL 9 P.M.
Mon.—Fri., Sat. till 5:30
Ask about our many specials throughout the store.
718 CALEDONIA 382-9542

VICTORIAN DAYS
ENTERTAINMENT SPECIAL
Hear Ron Jasper, May 19-27 on the Gold Rush Organ and honky tonk piano at
Gleeson Music, 707 Fort, 388-9632
MUSIC AT ITS BEST

TALISMAN MUSIC CENTRE SALE
20% off Rogers drums, Fender, Gibson, Ovation and Hagstrom guitars. Over 100 new and used guitars on sale.
939 YATES 384-9222

KASINO 100 WATT RMS
Folded horn bass amp. Lifetime guarantee parts and labour $685 another.
SOUND SOURCE EXCLUSIVE
2240 Oak Bay at Monterey
598-3514

ELECTRONIC ORGANS
$795.00
AND UP
REGINALD STONE
1517 Quadra 383-0239

BUYING AN ORGAN?
Satisfied customers have bought Kimball (with the magic chord). Find out why at
PARAGON MUSIC CENTRE
2508 DOUGLAS 385-5275

RESTORED PLAYER PIANO, 100 rolls; Spinet piano and several uprights, start at $295. Registered piano tuner, Cec King's Piano Service. 477-3918.

A NEW LOWREY ORGAN WITH automatic rhythm for the special price of $795. See it, hear it, play it at Woodward's Mayfair, 2nd Floor.

THE NEW WURLITZER ORGAN with dancing chords and rhythm in stereo $1780.
SCOTT PIANO AND ORGAN
412 Fort 384-4623

PRO-DRUM MUSIC
Sales — Service — Lessons
384-9922 893 ESQUIMALT
(across from Maverick)
Used drums and Cymbals wanted

RENT TO OWN
Top selection of pianos now in stock
Gleeson Music, 707 Fort, 388-9632
MUSIC AT ITS BEST

WHEN YOU LOOK INSIDE A Yamaha piano or organ you know that "Someone Cared".
YAMAHA MUSIC CENTRE
707 FORT 384-9131

PIANO FOR SALE. OFFERS. 479-4068.

70 MUSICAL INSTRUMENTS

NELSON'S MUSIC CENTRE
Sales - Service - Instruction
1320 Broad St. 385-9728

MASON AND RISCH PIANO, suitable for rumpus room. $350.
REGINALD STONE
1517 Quadra 383-0239

VICTORIA SOUND CENTRE
New Farfisa Pro Duo portable organ. Was $2,395. Now $1,895.
1315 Government St. 385-4842

$300
Nordheimer piano, walnut, hand carved, refinished. Good condition. Phone 477-3003.

HAMMOND CHORD ELECTRIC organ, good condition, beautiful tone, $400 or nearest offer. Evenings, 382-9941; daytime, 383-7722.

GERMAN UPRIGHT PIANO, excellent tone, antique case. $500. 598-2190 before 10 a.m.

PHILLIPS ORGAN, GOOD CONdition, excellent tone, $315, nearest offer. 384-6620.

TWIN 8 STEEL $159
SOFT SOUNDS MUSIC
2031 OAK BAY 598-1524

HOHNER ACCORDION, GIRLS size, 36 bass with case. Excellent condition. $65. 598-1511.

40-WATT ARC AMPLIFIER, TWO 12" speakers, $80. 479-4882.

PIANO TUNER — TECHNICIAN NORMAN DUCKWORTH, 383-3083.

71 MUSIC TEACHERS

FRED DICKINSON, FORMERLY teacher of clarinet, Royal Manchester College of Music, will now accept clarinet students. 385-0561.

77 MOTORCYCLES

P — E — A — R — S — O — N
World of Pleasure
MOTORCYCLE DIVISION

H — O — N — D — A
Only at Pearson's
will you see row upon row — every model — every color — ready for your pleasure.

M — O — T — O
G — U — Z — Z — I
Only at Pearson's
It's fabulous — it's here! We're in short supply, but not for too long.

N — O — R — T — O — N
Only at Pearson's
All models — most colors — exclusively.

NO ONE
UNDERSELLS — OUT-TRADES
PEARSON'S

1 — 2 — 4
MOTORCYCLES
to choose from
Come in and count!

71	HONDA CB 750 Reg. $1750	Today $1595
72	HONDA CB 350 Reg. $1000	TODAY $895
70	YAMAHA RT 1 Reg. $800	Today $695
67	NORTON 650 Reg. $850	Today $695
71	YAMAHA 360 Reg. $700	Today $595
71	HONDA CL 100 Reg. $600	Today $495
70	YAMAHA DT1-250 Reg. $550	Today $450
71	HONDA CB 100 Reg. $450	Today $395
68	YAMAHA 180 Reg. $450	Today $395
68	BSA 441 Reg. $500	Today $395
68	KAWASAKI 175 Reg. $400	Today $325
72	HONDA 250 Reg. $325	Today $295
69	HONDA CL 175 Reg. $350	Today $275
67	YAMAHA 100 Reg. $325	Today $275

Vancouver Island's Largest Motorcycle Dealer

1-YEAR GUARANTEE
on all new
MOTORCYCLES

ALL TRADES WELCOME

EASY INSTANT CREDIT
Bank Terms Available
Every Budget Consideration

P — E — A — R — S — O — N
"World of Pleasure"
MOTORCYCLE DIVISION
3388 Douglas — 382-2222
9 to 9 — Sat. 'til 5:30
"Next to Red Lion"

"YAMAHA — MINIS"

JTI	$350
JTIJ	$375
JT2	$425

TERMS TO SUIT

SAVE $300
New 1971 BSA 650 c.c. Thunderbolt $1295
New 1971 BSA 650 c.c. Lightning $1395
TERMS TO SUIT

B.M.W.
"The ultimate in motorcycling excellence."

R50 500 c.c.	$2050
R60 600 c.c.	$2150
R75 750 c.c.	$2450

TERMS TO SUIT
at
MULLINS MARINE SALES LTD.
925 Yates Street
Victoria, B.C. 382-1928

HONDA
See the new MX 250; four-valve overhead cam shaft. No fuss, no smoke—just lots of class.

BROOKLAND'S MOTORCYCLES
937 Fort 383-5926

GILSON MINIBIKES
4 h.p. motor, jackshaft, heavy frame, special $199.95. We stock clutches, jackshafts, sprockets, controls, etc., etc.
VIC. LAWNMOWER HOSPITAL
834 Johnson 386-8338

SUZUKI MOTOCYCLES
Best Deals and Service
Open Friday night till 9
FREDERICK MOTORS
616 Queens Ave. 383-0823

WE WILL TAKE YOUR BIKE IN trade on a new or used car. Call Lee Waile, National Motors, 384-8174.

1967 BSA 650 CC LIGHTNING. Very fast. Excellent condition. Can finance. Call LEA WALLE, NATIONAL MOTORS, 384-8174.

1971 HUSQVARNA
250 cc Motocross
All spares and tools included. Call 592-4751 anytime.

MONTESA — BULTACO
Victoria MOTORCYCLE Sales
382-7905 1551 Pear St.

1966 HONDA S90, NEEDS TUNEup and license. 637 Dominion Road.

71 HONDA C B 450, 4,000 MILES, like new $1,000. Phone 246-9075 after 4.

GEM MOTOR SALES
1967 YAMAHA 350, A.T. $495
480 Esquimalt — 385-4311

1969 YAMAHA, 180 CC, GOOD condition, city tested, new parts, electric start. $350 firm, 383-0193.

KAWASAKI CITY
Sales and Service
383-9525 3220 Douglas

LOW MILEAGE, 1971 YAMAHA 175 c.c., Enduro, extra barrel and parts, $495. 477-4727.

BSA 350, COMPLETELY REbuilt, asking $400. 658-8498 or 652-1495.

1971 HONDA 500, 4 CYLINDER. Ph. 478-2286.

MUST SELL '68 HONDA 350 AND 175. 478-6702.

'67 YAMAHA 305. OFFERS. PH. 382-5786.

KEYSTONE MINI-BIKE, $125. 658-8049.

MINI BIKE, EXCELLENT CONdition, $125. 477-1133.

HONDA 305 '68 WITH TRIUMPH rame, good condition. 382-6626.

1969 YAMAHA 350 CUSTOM, $650 or nearest offer. 592-4363.

1971 750 NORTON HIGH RIDER, 1,400 miles, as new. 642-5455.

69 125 YAMAHA MX FOR SALE. Offers. 386-2643

1971 MACH III
Must Sell. 592-2170

WANTED: 450 CC AND UNDER, any condition. Phone 656-2389.

78 BICYCLES

10-SPEEDS

ELIMINATOR—	$71.95	$10 dn. $4 mo.
FIREBIRD—	$81.95	$10 dn. $5 mo.
MONEHEE DE LUXE—	$99.95	$10 dn. $5 mo.
B.P.O. DE LUXE—	$89.95	$10 dn. $5 mo.
"HANDMADE FRENCH GITANE"		
APACHE —	$125	$15 dn. $6 mo.
DE LUXE —	$138	$15 dn. $6 mo.

terms on approved credit
—1 YEAR WARRANTY on all units.
—All payments up to 2 years.
Vancouver Island's largest 10 speed selection (over 300 in stock)

MULLINS MARINE SALES LTD.
925 Yates St. 382-1928

WE DON'T SELL IN BOXES, our quality bikes are carefully assembled, checked and serviced.
APOLLOS, PEUGEOTS,
RALEIGHS
1, 3, 5, 10-Speeds

TRADES — TERMS
Parts — Accessories — Tires for all makes

RUSS HAY BICYCLE SHOP
2542 Government 384-4722
Open till 9 p.m. Friday

10-SPEED BIKES
Reg. $89.95
NOW $79.95
Assemble it yourself
"IN BOX PRICE" — $69.95

VIC. LAWNMOWER HOSPITAL
834 Johnson 386-8338

ROYAL OAK SPORTING GOODS
NEW SHIPMENT
Raleigh 5-speeds
Men's and Ladies
New colours in
PEUGEOT and APOLLO
Trades—Terms—Service
Prices to Compare
Royal Oak Shopping Centre

GORDON'S SPORTING GOODS
030 Hillside 382-5815
—JUST ARRIVED!—
New stock of PEUGEOTS, RALEIGHS, APOLLOS, MONSHEE, RESCENT, all sizes, models, and colors — and prices to compare.
TRADES WELCOME
TERMS AVAILABLE

RALEIGH—PEUGEOT—APOLLO GITANE
3, 5, 10-Speeds!
ROBINSON'S
1307 Broad St. 385-3429

MUST SELL BLUE RALEIGH boy's 26" bicycle. Many accessories. Showroom condition. Offers. 384-5186.

PAIR OF 10-SPEED WHEELS. Normandy quick-release hubs, Weinmann rims, rear steel track hub, offers. 598-4236.

PEUGEOT LIGHTWEIGHT, Reynolds tubing, 3 months use, $135. 477-5408.

MEN'S BICYCLE, THREE-SPEED, good condition, $25. 385-7012.

GITANE 10-SPEED, ONE YEAR old, $95. 385-4262, before 4 p.m.

80 BOATS AND MARINE

OAK BAY MARINE SALES AND SERVICE
Victoria's only franchised
VOLVO DEALER
Come in and see the wide range.
598-3393
Members of
Coastal Yacht Brokers
Multiple Listing.

17½' CELLO-FINISHED BRANDLmayr cabin cruiser, 55-h.p. electric, 5½ h.p. outboards, battery, fire extinguishers, paddles, life jackets, 22-gal. tank, anchor, canvas cover, heavy duty tandem trailer, in new condition. Offers to $2,300. Phone 658-5318.

BUOYS, FENDERS AND FLOATS of all sizes shapes and materials. Buoys for mooring your boat out, fenders for alongside, floats for nets, crab traps all at
SHIP CHANDLERS (McQuades)
1252 Wharf St. 383-1141

30-FT. DIESEL CRUISER, DISplacement hull. Sleeps 3 in permenent bunks. Owner has lived aboard past 3 years. Excellent condition throughout. Under $5,000 for quick sale. Conact Jerry at Burt's Marina, Duncan, B.C.

EXPENSIVE BOAT?
Responsible party wants some use of any craft, sail or power during summer. Will share expense and pay rent or meet any reasonable offer. 658-8180.

36' FACTORY BUILT HOUSEboat. Twin 120 Merc-cruiser I.O. (very fast). Stove, fridge, shower. Sleeps 8. Full price $18,950. Can be financed. Private. 382-9104 anytime.

26' DISPLACEMENT, $3,850
headroom, enclosed head, galley, 30 hours on 40 gallons, good sea boat, reliable, rebuilt, inboard. 382-9323 after 6.

21' GLEN-L CRUISER, HEAD, kitchen accessories, sleeps 4; 100-h.p. Merc, 7-h.p. Seagull, heavy-duty launching trailer. $2,200. Needs little work. 477-3254.

7' BRANDELMYRE FIBREglassed, 65 Merc., tachometre, depth finder, trailer, good fishing package Many extras. Offers to $2,000. 382-3242.

16' LUGER, FIBERGLAS ON plywood. Fibreglas cabin, bunks canvas cover, 40-h.p. Johnson electric, tilt trailer, etc. $1350. 18-h.p. Evinrude with remotes. 658-8469.

CARTOPPERS and CANOES
The best for less
PRODESTO MARINE
46 Brookleigh Rd. 658-5271
N side of Elk Lake, anytime.

All make OUTBOARD REPAIRS fast and reasonable.
MULLINS MARINE SALES LTD.
925 Yates St.
Victoria, B.C. 382-1928

SAIL A RANGER
23, 26, 29, 33, 36
Westport Marine Sidney
Sea Spray Yachts Ltd.
658-5485 — 383-4413

SPECIAL CLEARANCE ON ESKA outboards. 5 h.p. reg. $214.95, NOW $180. 7 h.p. with clutch. Reg. $299.95. SPECIAL $250.
VIC LAWNMOWER HOSPITAL
834 Johnson 386-8338

HARBOUR MACHINE LTD.
New and Used Marine Engines
PARTS and SERVICE
Propellers adjusted and repaired
31 Erie St. 383-6555

40-H.P. EVINRUDE MANUAL with controls. Spare prop and parts. Ready to go. $300. 382-0796, eves. 6-9.

21' SLOOP, DACRON SAILS, fibreglassed wooden hull, Seagull Silver Century engine, all complete, $2,150. 477-4404.

13' RUNABOUT PLYWOOD BOAT, 35 H.P. Johnson, Trailer. Ideal ski boat. Must be sold! $300 or best offer.. 479-4661.

MIRROW SAILING DINGHY 1 man kayak with paddle, new $150. 478-1519 before 2 p.m. on weekdays.

NEW 18' SPORTSMAN FIBREglass, $1995, trades considered. See at E.D.P. Dupplin and Burnside Rd. 479-4161.

7' 11" SABOT KITS, $37
Saanich Lumber 385-2486

27' DOUBLE ENDER, COMpletely rebuilt hull and engine. $1,300 or trade. Fisherman's Wharf.

17' FIBREGLASSED BRANDLmayr runabout, camper top, 100 Johnson, Holsclaw trailer, new condition. 385-4053.

PETE'S TENT AND AWNING boat covers and upholstery. Call 383-8959.

15 H.P. JOHNSON LONG SHAFT with tank. Just overhauled. $150. 598-5251.

FISH-SAIL-PLEASURE BOAT, 16' plywood sloop, motor, sails, trailer. $360 firm. 479-1329.

TWO PROPELLERS FOR 35 OR 50-h.p. Mercury outboard motors. 12" pitch. $20 each. 385-0520.

LARGE TANDEM TRAILER, 8-ft. hydroplane. Offers. 1035 Oliphant. 385-6217.

14' FIBREGLASS, MODIFIED deep V, with 35 Johnson electric. 382-7435.

WANTED: 10-18 H.P. OUTBOARD. Must be very reasonable. 385-5351.

30' LICENCED CRAB OR COD boat. Good motor. $600. 656-4408.

80 BOATS AND MARINE

PELAGIC
PACIFIC IND. LTD.
386-1811

MAY SPECIAL

GENERAL PURPOSE
FIBREGLAS
RESIN
$5.95 GAL.

A COMPLETE STOCK
OF
QUALITY
FIBREGLAS
MATERIALS
AT
LOW PRICES

BUY FROM THE
EXPERTS

PELAGIC PACIFIC
IND. LTD.
4 HURON ST. 386-1811

GIBSON POWERCRAFT CENTRE LTD.

SPRINGBOK ALUMINUM BOATS

9-Ft. Scamper	$195
11-Ft. Carlopper	$265
12-Ft. Seasprite	$295
14-Ft. Sportsman	$395
14-Ft. Camper	$435

TRADE-IN SPECIALS

8-Ft. Hydro runabout	$250
12-Ft. Hallcraft w-controls	$265
17-Ft. Lapstrake c-w 1200-lb. Holsclaw trailer	5995
21-Ft. Cabin Cruiser	$950

SALES and SERVICE for: Johnson Outboards OMC, Volvo-Penta, and Mercruiser Stern Drives.
Hourston Glascraft
K and C Thermoglas
"It's the service that sets us apart"
382-8291
2520 Gov't. (Near Bay St.)
(Formerly Coast Power Machines)

ORIGIN DESIGN ASSOC. LTD.
660 Discovery St. 384-7752

ATTENTION BOAT BUILDERS
We aim to please
Our MAY SPECIAL Resin $5.90 a gallon
We try harder, let us quote your quantity orders

COME SEE OUR KAI'NU
A hard chine canoe
Exceptional stability combined with speed and light weight.
(OPEN SATURDAYS)

NATIONAL BOAT SALES

DIESEL
31' CRUISER 4-cyl. BMC diesel, 7 knots, luxury for 2 or solid comfort for 4. Priced low for quick sale at only $9,500.

NATIONAL PROPERTIES LTD.
Marine Division
AND GEOFF SIMPSON
2270 Harbour Rd. Sidney, B.C.
656-3966

YACHT BROKERS
VAN ISLE MARINA
Vancouver Island's most active and longest established boat brokerage firm.
656-1138 Sidney, B.C.

22' DE LUXE CRUISER, planked hull, slant 6 I.O., all like new, $5,250. 17' cabin sailboat, dacron sails, fixed keel, compact and a good sailer, $1,550. 16' day sailer, new dacron sails, glassed hull, refitted throughout, $765. 30'x10' houseboat, ideal for family, $5,750. Deep Cove Marina, 656-2810.

COMPLETE MARINE ENGINE SERVICE
Repairs
Overhaul
Mobile Service
MARINER MARINE POWER
21 Cadillac — 383-6582

1971 CHRYSLER 12.9 HORSEPOWER outboard, 10 hours running time, $425.
19 FOOT BARTENDER IN GOOD condition, 30 knot hull speed, best offer over $700. Can be seen, Skookum Boats, Pat Bay Highway, Sidney. 656-3489.

14 FT. FIBERGLASS BARE hulls with Transom in, $265.
8 ft. FG dinghies (without oars) $135.
All FG and wood boat repairs, renovations etc.
JENKINS MARINE
479-2244 479-6038

7' BRANDLMAYR BOAT WITH welded aluminum gas tanks, with Volvo AQ 100 h.p. inboard-outboard, IN TOP CONDITION $2395

12' ALUMINUM cartop boat $175
DIV. OF DOMINION MOTORS
812 Douglas 385-5012

BEAUTIFUL ONE-OWNER ALL fibreglass 20' Skagit cruiser. Flush toilet, sink, comfortable cabin, fully equipped. Two 35 h.p. Johnsons, fully serviced and in excellent condition, $3,200. 388-5466, ask for Mr. Baumann or Mr. Bowcott. Car trades accepted.

CANVAS BOAT DECKING
up to 9' WIDE
VICTORIA TENT AND AWNING
831 Fisgard St. 382-5215

COUGAR CUSTOM BOATS. California ski-boat manufacturing. 312 Island Highway, Duncan, 748-8975. Evenings 748-1224.

15'6" PLYWOOD FIBREGLASS, 33 h.p. Johnson, E-Z loader trailer, excellent condition. $1,100. 245 Helmcken Rd., 479-8150.

27' CHRISCRAFT, PLY, 210 horsepower, as new condition, $12,000. Weekdays, 656-4014 after 7 p.m.

MOVING
MUST SELL
16' cedar plank boat, cabin, 5-h.p. riggs, $295. Offers. 478-5995.

25' FULLY EQUIPPED FIBREglass sloop, California maker, excellent for cruising or racing. Offers over $7,000. 656-4182.

FISHERMAN'S SPECIAL, 18-FT. fiberglassed boat cabin — motor, $475 firm. 642-5754.

WANTED — USED 16'-17' 1969 OR newer fiberglass boat, motor and trailer. 477-6213 between 5-7 p.m.

9' DOUBLE HULLED FIBREglass utility boat, 5 h.p. rated. 479-7609.

15' FIBREGLASS BOAT WITH trailer and new Johnson 40 h.p. 385-6517.

DINGHY WANTED
Hourston Glasscraft, 8' 2" fiberglass in good condition. 385-0520.

18' BRANDLMAYR, NEAR NEW; 60 h.p. 1971 Evinrude, $1,500; with trailer, $1,700. 652-1832.

O.K. DINGHY KC300, NORTH sail. Matching sper, 2 rudders, well rigged. 382-1330.

HONDO SKI BOAT, 400 H.P., tandem trailer, $3995, firm. 748-8975 eves. 748-1224.

14' BOAT, MOTOR AND TRAILer, $400. 386-8574.

14' PLYWOOD BOAT AND TRAILer, windshield, etc., $125. 478-5183.

HEAVY-DUTY BOAT TRAILER, $400. 592-7305.

80 BOATS AND MARINE

P — E — A — R — S — O — N
World of Pleasure
MARINE DIVISION
EZ LOADER — ROADRUNNER
CAL GLASS — PRINCECRAFT
BERKELEY — WAUKESHA
CHRYSLER — YAMAHA

BOATS — TRAILERS — MOTORS
CARS — CAMPERS — TRUCKS

23 — NEW BOATS — 23
We're adding to our already extensive fleet almost daily — it's pleasant and relaxing to browse around our vast indoor showroom. Come in today.

14' — to — 22'
SKI-BOATS — FAMILY
OUTBOARDS
INBOARDS
JET-BOATS — I-Os

S-P-E-C-I-A-L
20' BERTRAM I-O
Full camper top. Well cared for and absolutely immaculate.
Cost $9300 TODAY $6450

T-R-A-I-L-E-R-S
All styles and sizes start at $289.95. Right up to the big tandems with brakes.

C-H-R-Y-S-L-E-R
OUTBOARDS
There's row upon row of spanking new motors guaranteed to please 3.6 h.p. up to 130 h.p.

U-S-E-D
OUTBOARDS

Viking 3-h.p.	$ 75
McCulloch 4 h.p.	$150
Johnson 6 h.p.	$225
Viking 15 h.p.	$295
Chrysler 9.9 h.p.	$350
Mercury 50 h.p.	$595

S-P-E-C-I-A-L-I-S-T-S
OUTBOARD REPAIRS
— CHRYSLER —
O.M.C.—MERCURY
We're equipped and have the skilled craftsmen to handle any of your motor problems. We'll be fair about the price and try to give you the satisfaction you deserve.

ALL TRADES WELCOMED
EASY INSTANT CREDIT
Bank Terms Available
Every budget consideration

P — E — A — R — S — O — N
"World of Pleasure"
MARINE DIVISION
3388 Douglas — 382-2222
9 to 9 — Sat. 'til 5:30
"Next to Red Lion"

M M M M M M M M M M
MERCURY MARINE
FIBERFORM BOATS
10' to 28'
VICTORIA'S LARGEST DISPLAY OF TRI-HULLS

14' FIBERFORM "Delta" 1972 Mercury 40 H.P. M.L. and controls, 900 lb. Road-Runner trailer.
List Price $2335
SPRING SALE PRICE
$1,995

16' FIBERFORM "TYEE". Foam flotation, full camper top, 15 gal. gas tank, safety glass windshield, 50 H.P. Mercury and controls, 1200 lb. Roadrunner trailer.
List Price $3450
SPRING SALE PRICE
$2,995

18' FIBERFORM "VOYAGER". Foam flotation, convertible top, 120 H.P. Mercruiser, gauges, de luxe Calkins trailer.
List Price $6130
SPRING SALE PRICE
$5,188

— BANK FINANCING —

'OPEN' Friday Night
'TIL 9 P.M.

WE SERVICE WHAT WE SELL

MERC. OUTBOARDS
4 H.P. TO 140 H.P.
MERCURY MARINE
SALES and SERVICE
Cloverdale and Oak
385-1457

M M M M M M M M M M

MARINA PARK
Yacht Brokers
KNOW
your boat is being handled by experienced sales personnel. To sell or purchase a boat contact
MALCOLM HODGINS
(power) or
ALLAN KELLY
(sail) at
MARINA PARK
YACHT SALES LTD.
2060 White Birch Rd.
Sidney 656-4222
Members of Coastal Yacht Brokers
Multiple Listings Service.

MARINA PARK
B.C. Exclusive
LUHRS DEALER

COME IN
and see the new
DOUBLE EAGLE
Boats—Especially the 16 ft. hardtop
at
MULLINS MARINE SALES LTD.
925 Yates Street
Victoria, B.C. 382-1928

BOSUN'S CHARTERS LTD.
YACHT BROKERS AND AGENTS
FOR
Cal., Crown, C and C, Albin, Vega, Viggen and Singoalla.
Located at Clark Bros. Marina, we have a wide range of used boats, power and sail. Current listings on request.
Box 2001
Sidney, B.C. 656-3421

TRI-PONTOON HOUSEBOAT; hull with wheelhouse, 30'x12'. Suitable to carry 4,000-lb. vehicle or convert to full houseboat. May be viewed at Jenkins Marine. Open to offers. Write owner at Box 113, Errington, B.C., or phone 112-248-5300.

14-FT. SAILBOAT, $225. 16-FT. plywood Boston Whaler, $125. 16-ft. dory or riverboat, $35, needs minor repairs. Boat windshield, 30"x18", plexiglass wraparound, $20. Boat trailer, $100. 3 h.p. Elgin outboard, as is, $40. 656-4148.

SPENCER 31 SLOOP TO ANY stage of construction, starting at $3,515. Philbrooks Shipyards Ltd. 2324 Harbour Rd., Sidney. 656-1157.

AL'S BOAT TRAILERS
Custom built trailers at a very reasonable price.
383-8233 214 Dundas

17½ FT. INBOARD CABIN cruiser, fwc, brand new manufactured manifold, not cast. Also, sailboat for sale. Phone 479-7610.

16' BOAT, 35 H.P. MOTOR, AND trailer. Reasonable. 1263 Pearce Crescent.

20' DAY SAILER, FULLY rigged, $475. Will arrange test sail for serious prospect. 478-4141.

HAIDA FULLY EQUIPPED FOR racing or cruising well-known local boat. Offers. 477-1440.

WANTED: OUTBOARD MOTORS, any make, condition. Phone Gordon, 386-8424.

VANCOUVER ISLAND REPREsentatives for Coronado, Scampi and Islanders. Duncan 746-5721.

ALL BAY MARINA
Sidney, B.C. 656-3167 Exclusive
K and C THERMOGLASS dealer

CANOE COVE MARINA
Yacht Brokerage
Sidney, B.C. 656-3915

8' PLYWOOD ROW BOAT WITH oars, $40. 592-4796.

15 FT. SNIPE SAILBOAT WITH or without trailer. Offers. 388-5276.

80 BOATS AND MARINE

21' BRANDLMAYR
115 H.P. EVINRUDE with 70 hrs. on engine, complete with 10 h.p. kicker, dinghy, depthfinder, tach, compass, head, bilge pump. This is a really good buy at
$3,750
MULLINS MARINE SALES LTD.
925 Yates Street
Victoria, B.C. 382-1928

INTERIOR BOAT FIXTURES
NORCOLD 12 volt and 110 volt FRIDGES, kerosene HEATERS, 12 volt FLUORESCENT LIGHTS, TOILETS, fir plywood, plumbing, appliances, heaters, interior panelling and hardware.
S. J. PEDEN LTD.
2855 Quesnel St. 386-3464

SAILBOATS, DINGHIES, CANOES
Sails, stainless steel bolts and screws, rope, wire, blocks, flags, compasses, books, stoves, Broilite paints and varnishes, pumps, hose, life jackets, Dunlop Boats, inflatable dinghies, sinks, lights, anchors, chains and a boatload more
—at—
BOSUN'S LOCKER
580 Johnson 386-1308

BRITISH SEAGULL OUTBOARDS
SALES — PARTS — SERVICE

3¾ h.p. Featherweight	$195
6¼ h.p. Forty Plus	$215
10 h.p. Silver Century	$280
Silver Century plus (with clutch)	$349

Long shaft models add $10
VIC. LAWNMOWER HOSPITAL
834 Johnson 386-8338

S-P-E-C-I-A-L-I-S-T-S
OUTBOARD REPAIRS
— CHRYSLER —
O.M.C.—MERCURY
We're equipped and have the skilled craftsmen to handle any of your motor problems. We'll be fair about the price and try to give you the satisfaction you deserve.

16 FT. CABIN CLINKER, 9 H.P. inboard. 479-5235.

11' HYDROPLANE, 18-H.P. JOHNson, many extras, $400. 386-9228.

83 AIRCRAFT

MODEL AIRPLANE, RADIO CONtrol, 6-channel digital Proportional, $125. 382-1330.

92 SPORTING GOODS

RIFLES—PISTOLS—SHOTGUNS
REM. 308-4x $169; 30-30 Marlin-4x $135; 7 mm Mauser-4x $109; Win. 92 44-40 $159; 30-06 Browning de luxe auto. $535; 44 Kentucky $139; 303 full wood $39; 303 Jungle $49; 6.5 Arisaka $32; Rem. 45 auto. $84; 7.63 Broomhandle Mauser $189; 22 Colt peacemaker $109.
Interest free lay-a-way
ROBINSON'S
1307 Broad St. 385-3429

GOING FISHING!
Quality fishing outfits. Rod, reel, line and lure complete, $4.95 and up. Floating fibreglass binoculars.
ROBINSON'S
385-3429 1307 Broad St.

ROYAL OAK SPORTING GOODS
FISHING SUPPLIES
Rods—Reels—Lines
Lures—Bait
Weigh your fish in here!
BACKPACKS
8 different styles
Aluminum and Magnesium
Royal Oak Shopping Centre

SCUBA DIVING LESSONS
—Register now for N.A.U.I. certified Scuba Lessons.
—Crystal Pool, 2275 Quadra
—Course begins May 23, 1972 at 8 p.m.
—For further information please Phone 383-2522
GORDON'S SPORTING GOODS
1031 Hillside 382-5815

SUMMER SPECIAL
WINCHESTER 22 ammo. Standard and high velocity. Reg. $12.80 per 500; SPECIAL $9.50 per 500.

WHITE'S WET SUITS
The only suit designed for warmth and comfort in cold Canadian waters is the one that is made to your measurements in Canada.
Scuba Shop, 832 Fisgard St.

BROWNING OVER AND UNDER, pidgeon grade, vent rib, $450. 2 model 12's 12 gauge, vent rib; one — $250, one—$200. 656-2920.

RAY'S SPORTS CENTRE
LACROSSE PADS
1692 Douglas 385-6312

93 CAMERAS, SUPPLIES AND PHOTO FINISHING

SIMPSON-SEARS
"Camera Counter"
ANNOUNCES
The SWIFTSURE — MAUI PHOTO CONTEST
You Could Win
1. A MINOLTA HI-MATIC 'E' Camera
Plus a 16x20 ENLARGEMENT of your winning photo.
Entry forms at the CAMERA COUNTER.
See us this week for the SPECIALS on the
MINOLTA SR-T101
PHONE 388-9111
Ext. 203

WE TAKE TRADES
CAMERAS
PROJECTORS
ENLARGERS
ACCESSORIES
ELECTRIC EYE
IS THE PLACE TO BUY
1006 Broad St. 386-0333

WHY WAIT TO ENJOY THOSE VICTORIAN DAY PICTURES?
Victoria Photo Supply processes your color negative shots in a hurry. One-day service available — or regular two-day service only $2.99 for 12 exposure roll, $4.49 for 20 exposures. All with JUMBO Silk Finish prints.
VICTORIA PHOTO SUPPLY
1015 Douglas St., 385-3458
Hillside Centre, 383-8831

4X5 CROWN GRAPHIC WITH 4.7-135 mm Schneidar Xenar and 6.8-90 mm Schneider Angulon. Kalart synchronized range finder. Spare Graflok back. 5 Graflmatic packs. 2-4x5 dev. tanks, 12 film hangers and clips. Miscellaneous packs, sheet film and DK50 developer. Open to reasonable offer or will trade for Nikon equipment. 383-9660.

HILTON
PHOTO SUPPLIES LTD.
Trans-Canada Highway
Chemainus
Vancouver Island's Finest
Photo Supply Centre
Drawer 750 Ph. 246-3311

WANTED — DARKROOM
Equipment
— new or old —
We pay cash
ELECTRIC EYE
1006 Broad 386-0333

NEW SUPER

100 MISCELLANEOUS FOR SALE

LAWN EQUIPMENT HEADQUARTERS

New and reconditioned mowers — reels, rotaries, riders, tillers, compost shredders, sickle mowers, generators, water pumps (all types), sprinkler systems, outboards.

WILKINSON SWORD SHEARS
Long handle, flat cutting
Reg. $21.95, now $16.50
Long handle, vertical cut
Reg. $17.95, now $13.95

Men's hand shears
Reg. $14.95, now $11.75
Ladies' hand shears
Reg. $11.95, now $9.95

VICTORIA LAWNMOWER HOSPITAL
834 Johnson 386-8338

PELAGIC

MAY SPECIAL

GENERAL PURPOSE
FIBERGLAS
RESIN

$5.95 GALLON
SPECIAL

PELAGIC PACIFIC
IND. LTD.
4 HURON ST. 386-1811

SACRIFICE CARPET BARGAINS

—100% NYLON SHAG
1 color only—$4.95 sq. yd.
—100% ACRILIC Sculptured
2 colors only—$4.95 sq. yd.
—TIGHT GAUGE kitchen carpet $5.95 sq. yd.
—CHMC cushion vinyl $3.95 sq. yd. (assorted colors).

ROLLENDS and REMNANTS
SAVE UP TO 50%

CARPET TREND
At Langford and Skinner St. in Vic West
386-7501

XXXXXXXXXXX

EATON'S
WAREHOUSE
STORE
749 VIEW ST.

Remember You Can
Budget Charge
Through Our
Customer's Accounts
Office, 3rd. Floor

XXXXXXXXXXX

SHAPED SUITS

To enhance the form of any man. We take pride in fitting your individual build with this good looking suit.

$59.50

LES PALMER LTD.
714 View 382-2825

BY APPOINTMENT ONLY AND for just a short period of time we are offering household appliances, drapes, fixtures, antiques, bar set, hardware, shelving, tools, typewriter, office equipment, saddles, ponies, trailer and many things to numerous to mention. All must be sold and will go the the highest recorded offer. 658-8897.

APPLIANCE IN DISTRESS? CALL T.T.S. 385-4783
When trouble comes — we are the Doctors of the appliance business. CALL US
We Make House Calls
Tele-Tech Services
1292 Wharf St.

MAGIC ISLAND CARPET, 12X10, 12x3. Color: lime. New. Double Hollywood bed, gold satin quilt. New condition Pair of lamps, gold silk shade. 385-3985.

21" ADMIRAL CONSOLE TV, B and W. Excellent condition. New outside aerial. Electric wringer ironer. 6' folding door. Offers. 392-0196.

A.B.C. ELECTRIC—382-7221
New and rebuilt appliances. Vacuum cleaners, polishers, etc. One-year warranty. Good selection. Reasonable prices. 831 Yates.

LOMBARD CHAIN SAWS
Reg. $179.95
Special $139.95
VIC. LAWNMOWER HOSPITAL
834 Johnson 386-8338

LOW-COST
Lawnmower repairs; reconditioned lawnmowers, reasonable. Free pickup and delivery. 31 Regina. 384-9079.

CHESTERFIELD $40, KELVINATOR fridge, $35, double box spring, mattress, $40. Good condition. 642-5171 before 10:30 a.m. after 6 p.m.

LEAVING CANADA. MUST SELL complete household furnishings, including black and white TV, 22", $150. 479-7783 after 4:30.

PRE-HUNG DOORS, PREfinished and bi-folds. Fancy exterior door. All sizes. Special Spring prices. 386-9286.

2 GOOD QUALITY GOLF BAGS, carts and seats. Also dark green fibreglass drapes, bird cage and stand. 386-7013.

BASEMENT SALE, WASHER, dryer, twin beds, rocking chair, vanity, miscellaneous. Friday and Saturday. 382-0319, 670 Kerr Ave.

REMINGTON FLOMATIC COpier. Excellent condition. $650 or offers. O.K. Trucking Co. Ltd., 386-3414.

TRICYCLE FOR 3-YEAR-OLD, $10; stainless steel sink, $15. 383-7928.

WAGON TYPE BARBECUE, used 3 times, $35. Recliner chair, gold colour, $40. 478-5325.

STROLLER, SINGLE BED WITH headboard, Clemson push mower. 478-3269.

HOT POINT DE LUXE FRIDGE, $70. Phone 383-0351 between 5-7 p.m.

9X9 TENT, OUTSIDE FRAME. 382-2517.

9X12 CHINESE RED RUG. 384-2975.

INCINERATOR BARRLES, $3. 478-6212.

AS NEW, FRIDGE, BLACK AND white TV. 592-1167.

NEWLY BUILT TRAILER AND near new tent, 477-1650.

LOW BOY HIGH CHAIR, NEAR new. $18 or offer. 479-1942.

2 BEDS, DINETTE SET WITH buffet, rug etc. 477-4377.

100 MISCELLANEOUS FOR SALE

WOODWARD'S

CLEARANCE
BARGAINS
"FINAL WEEK"

NEW TELEVISION

—1 PHILIPS console black and white $199.00

—1 PHILCO console black and white $199.00

—1 RCA 19" portable black and white, as is $50.00

—1 PHILIPS 20" black and white $179.00

—1 ADMIRAL 15" color portable $308.00

—1 ADMIRAL 22" color, console, as is $275.00

—1 23" PHILIPS color console $588.00

RADIOS, PHONOS and CASSETTES

—8-TRACK STEREO tape player $29.95

—RCA table radio, AM $16.88

—TRANSONIC AM-FM radio cassette tape recorder, AC-DC $78.88

—1 TRANSONIC AM-FM stereo tuner and speakers $150.00

—1 RCA AM-FM stereo radio $90.00

—1 SEABREEZE stereo phono $100.00

FURNITURE

CHESTERFIELDS—4 Only

MUST GO
Soiled or faulty
$125.00 to $375.00

—1 3-Pce. BEDROOM SUITE, oak finish, double dresser, 4-drawer chest, 4' 6" panel bed $149.00

—1 3-DRAWER chest, walnut $45.00

—1 4-DRAWER chest, walnut $65.00

END TABLES and COFFEE TABLES

EVERYTHING Reduced TO CLEAR

Rugs, box springs, mattresses, congoleum squares, sports overnight bags in leatherette

Many items not listed

OPEN
9 'til 5:30
Tues., Wed., Thurs., Sat.
FRIDAY 9 'til 9

779 PANDORA AVE.
386-3322, Local 219

XXXXXXXXXXX

THE BAY
IN-THE-HOME SERVICE

Shop at home for draperies, broadloom or reupholstery fabrics from samples and swatches brought to your home by an experienced, trained Bay consultant. A service to you with the Bay's guarantee of satisfaction.

Phone 385-1311, Local 246

PLASTIC GROUND SHEETS, tarps, tent covers etc., all ready for your camping needs. Stock up now, and be ready for the holiday trip! Industrial Plastics Ltd., 2105 Douglas.

VIKING, FROST FREE, 2-DOOR ridge, $200. Viking automatic washer, $100. Birdcage and stand, $10. Dresser, $15. Oak hall stand. 77-6681.

GERHARD HEINTZMAN upright piano, good condition, $350; floral pattern drapes, 84"x120" and 40"x84", $100. 656-1707. No Saturday calls please.

3-PIECE BLOND BEDROOM set: vanity and stool, chest of drawers, radio headboard. De luxe sewing machine, excellent condition. 382-0166.

UTILITY TRAILER, $50. BICYcle, $20. Gas hot water tank, $30 (converts to propane). 6"x6"x72" posts, $3. Laundry tray pump, $28. 477-6106.

TWIN HOLLYWOOD BEDS, $25; vanity with mirror and stool, $10; Dimplex electric heater, $20; adding machine, $25; small fridge, near-new, $125. 383-0240.

SACRIFICE, 8 MM YASHICA E3 movie camera and Bell Howell movie projector. Top condition, $65. General Electric all transistor portable radio, $6. 658-5501.

AUTOMATIC TELEPHONE ANSwering machine, 24-hour operation. Rent to own, $10.88 month. R. and T. Business Systems, 384-6145.

ONE MULTI-GRAPH 1250W 11X17 offset press for sale. Phone Mr. Perry at Fleming Review Printing. 386-7594.

6 PIECE DININGROOM SUITE, light oak. 30" Kelvinator stove, automatic oven, kayak boat. Best offers on all. 383-2765.

FREEZERS, 7-12-15-18-23-28 cu. ft.
BUTLER BROTHERS
1720 Douglas 385-3832
(ACROSS FROM THE BAY)

NEED A MODEL OR A PART? See Dave at
ROYAL OAK HOBBIES
479-7814

STOVE, FRIDGE, KITCHEN sink with taps, kitchen cupboards, bathroom vanity with taps. 385-1092.

FOR SALE: 1 TAYLOR SOFT Serve ice cream machine, model number 710-32. Price $1,400 firm. 385-3461.

PRICE'S KEY SHOP
Safes, Locks, Keys
847 Fort 384-6221

CITY OFFICE EQUIPMENT LTD.
Student typewriter rentals
826 Yates 386-8396

CHILDREN'S SAND BOXES, 4x4x8", with sand, $10. Delivered. 383-0047.

UTILITY TRAILER, OAK FLOORing, 2 trikes, Model A starter. Boat winch. 144 Regina.

ROTOTILLER, AS IS. $20 MESH playpen, walkers; range side garage burner. 478-5929.

29"X40" OAK BUSINESS DESK, $75. 3-burner propane stove, 40-lb. propane tank, $55. 656-2920.

WESTINGHOUSE DE LUXE fridge, self-defrosting, excellent condition. 384-6812.

GRUNDIG 4-TRACK TAPE WITH accessories, $300. Chain saw, $80. 383-5901.

APE RECORDER, BANG AND Olufsen, bedcord 2000. 386-4072 after 6.

MECHANIC'S TOOLS AND chest, call Bill at 384-3588 or 386-5994.

REEL TYPE POWER MOWER, $20. 384-6801.

TWO BURNER LP GAS STOVE with oven for camper. 384-0749.

100 MISCELLANEOUS FOR SALE

THE TRADERS WAREHOUSE

Blonde dresser and mirror	$49.95
Naugahyde recliner	$39.95
Single beds from	$ 9.95
Portable TV stand	$ 4.95
Electric ranges from	$29.95
Cogswell rocker	$24.95
Colonial chesterfield suite	$195.00
French Provincial occasional chair	$65.00
Walnut buffet	$89.95
Round coffee table	$14.95
3-drawer dresser and mirror	$39.95
5 Pc. dinette	$34.50
Fridges from	$29.95
Chesterfield stes. from	$14.95

Warehouse open till 5 p.m.

IN OUR STORE

TRUCKLOAD SPECIAL
SALE EVENT STARTS TUES. WITH BIG SAVINGS ON FURNITURE AND APPLIANCES. WHILE THERE — MAKE SURE YOU CHECK THE VALUES AT THE TRADERS GRAB BOX. ANY ITEM ONLY 99c WITH REGULAR VALUES TO $34.95 INCLUDING LAMPS, SHADES, PILLOWS, TOSS CUSHIONS, TRANSISTOR RADIOS, ETC.

715 FINLAYSON 388-6264
Store open nightly till 9 p.m.

GLIDDEN PAINT SALE

—Endurance house paint, ULTRA WHITE $9.99 a gal.
—Spred satin int. latex $8.99 a gal.
—Polyurethan floor ENAMEL $9.99 a gal.
—Spred house paint EXT. latex $8.99 a gal.
—Brown ext. shingle stain, $3.99 a gal.
—Int. Latex, white, $4.99 a gal.
—Ext. white gloss house paint, $5.99 a gal.

WINDOW GLASS!!
DAVE TAYLOR
DECORATING CENTRE
579 Gorge Rd. E. 384-1914

PEOPLE'S TRADING POST

Cash register, wood and oil stoves, dishwasher, auto. washers and dryers, brass bed, outboard motor, boat and 50 h.p. motor, lawnmower, as new chesterfield suite, round oak table and much more.

2510 Trans-Canada Highway
Open Sunday 1-6 p.m.
478-3933
"THE POST WITH THE MOST"

LARGE SELECTION

of used console and portable TVs from $39
also radios from $5.00
New rabbit ears from $2.49

KENT'S LTD.
742 Fort St. 383-7104

DO YOU WANT
TO SAVE MONEY ON
FURNITURE — APPLIANCES

ROYAL FURNITURE AND APPLIANCES
733 Johnson 388-9021

WRECKING LARGE MANSION, 3821 Kremlin, off Campus Crescent, Gordon Head. Furnace, tank, oak flooring, Bull nose siding, colored windows, aluminium windows, windows, doors, 100 Amp. panel box, electric hot water tank. Gas hot water tank, sinks, toilets, lumber. 478-3634.

RUGS LOOK "NEW." IT'S SO easy with RUG-MATE stain removing rug shampoo. Rent electric shampooer for $1.00, plus materials, Clark and Pattison, 760 Bay St. See our ad under Painters for other supplies.

MATCHING SAROUKAN RUGS 6x9 and 4x7, warm colors; oval Karastan rug, 4x7, pastel colors; two 4x6 oval braided rugs, reversible; fibreglass drapes, green, 144x90; walnut buffet 18x48. 383-3251.

4 USED RIDING MOWERS
Power reel mower John Deere sprayers, tractors, mowers, rotoTillers in stock.
VICTORIA JEEP
HILLSIDE at ROCK BAY

DINETTE TABLE AND FOUR chairs; standard size box spring and mattress; homemade chesterfield; small record player; various sizes plywood boards, and other miscellaneous items. 383-0252.

GLEN MILLER COLLECTOR'S albums, volumes 1 and 2, and Glen Miller Air Force Band volume 3. Very rare. One Louis Armstrong collector's album, $40 each. 382-6912.

EUMIG 8 MM MOVIE CAMERA and splicer, $40. Youth bed (box spring), excellent condition, $15. 20" Pioneer chainsaw, new chain, excellent condition, $75. 477-3295.

SONY STEREO CASSETTE, Corder TC124, with carrying case and speakers, 8 months old. $180. 383-2733 or 478-6530.

OUTDOOR INCINERATOR BARrels, ready to use, $4.50 delivered. 383-1328.

NEAR NEW SYMPHONIC stereo, $150. Full set golf clubs, second hand, $20. 479-1228.

LADY'S FUR COAT SMALL SIZE, man's tuxedo and morning clothes small size; TV, radio, 598-1905.

REEL MOWER, ALMOST NEW, $60. 40" electric stove, $25. 382-5240.

WHITE GRADUATION DRESS, size 12, $20. 383-6675.

KELVINATOR FRIDGE. Offers. 479-6068.

17 COUNTER STOOLS FOR SALE. 382-2997.

5" CONTINUOUS GUTTERS, ENamelled. B.C. Aluminum. 479-3232.

WEBSTER DIAPHRAM SPRAY outfit, $40. 382-1330.

103 MISCELLANEOUS WANTED

WANTED: SMALL SWING couch, large umbrella and table, life jacket, sleeping bag, small light dinghy, chair umbrellas, phone early morning or evening. 658-5647.

NEW AND USED FURNITURE WANTED

Len's Furniture
Island Furniture Mart
652-2849

OPEN FOR BUSINESS at 1717 Govt. Cash paid for good tools, cameras, instruments, luggage, etc. We buy and sell at Island Trading, 384-5354.

TYPE 'N WRITE SHOP
744 Johnson St.
"In the Parkade"
WANTED—Good used typewriters. Top Prices Paid

SQUARE DEAL BUYS
Beer Bottles—25c Doz.
Copper, brass, radiators
383-1221 1126 Hillside 383-1601

WANTED
DARKROOM EQUIPMENT FOR CASH
ELECTRIC EYE 386-0333

IMMEDIATE CASH
We buy good used furniture, appliances, TVs, etc. BETTER-Buy days 385-4345 or Eves. 383-6280.

OLD POWER MOWERS GRATEfully accepted by Highrock Jr. Sec. students for school projects. 385-9735, B-4.

SPOT CASH
For good furniture-appliances
ROYAL FURNITURE 388-9021

WE BUY YOUR FURNITURE, household goods, pictures, tools etc. Best cash prices. 386-0462.

CHINA ORNAMENTS; KITCHENware etc. Phone 386-8276 or 382-8590.

GOOD BOOKS ALWAYS BOUGHT
HAUNTED BOOKSHOP
845 Fort 383-1437

ANY OLD JEWELRY, SNUFF bottles, jade, ivory carvings, etc. Bygone's, 1034 Fort, 383-8025.

BOY SCOUT TROOP REQUIRES 2 front bicycle wheels, either 21" or 24". Reasonable. 385-6147.

NON-WORKING OR BROKEN TVs wanted. Will haul away free. 386-0710.

COOLING UNIT AND DOOR with hardware for 12x12 walk-in cooler. 745-3409.

FRIDGES, FREEZERS BOUGHT. 384-7813. Ait-Teme.

WANTED: TWIN STROLLER. Call 598-2277.

OLD BANISTER RAILING; wright iron bedstead. 385-3846.

WANTED, 20 YARDS ANY TYPE fencing, reasonable. 478-6428.

109 MISCELLANEOUS WANTED

MONEY IN A HURRY
CASH LOANS on: tools, guns, musical instruments, cameras, We BUY also WEAPONS, INSTRUMENTS, etc. for READY CASH

B-J TRADING CENTRE
OPPOSITE Pat Bays
617 Johnson St. Tel. 383-6512

BRANDON'S
ANTIQUE GALLERY
731 Fort St. 385-6433
Will buy for cash
or take on consignment
antique furniture, objects of art, paintings or antique jewellery.

SIDNEY BARGAIN HOUSE
We pay top prices for goods of all descriptions, from a handful to a house full. Furniture, tools, appliances, glassware, dishes, etc. Our specialty is antiques. 2372 Beacon Ave., Sidney, 656-3621.

LUNDS
AUCTIONEERS
APPRAISE AND BUY FOR CASH
926 Fort 386-3308

THE SALVATION ARMY
Needs your re-useable clothing, furniture and household goods. Phone us to help others. Family Thrift Stores, Victoria, Sidney and Langford. For pickup 386-3295.

KILSHAW'S
AUCTIONEERS
Buy — Sell — Appraise
1115 Fort 384-6441

FAMILY TRADING LTD.
Cash for furniture, tools, appliances, guns, etc.
731 Goldstream 478-5631
Mon. - Fri. 9 a.m. - 6 p.m.
Sun. 1-5 p.m.

109 MISCELLANEOUS TO RENT

RENT TO OWN
NEW SEWING MACHINES
Domestic and Industrial
SAWYER SEWING CENTRES
840 Fort St. 386-6228

115 SWAPS

VENDOR WILL TRADE YOUR car, trailer or boat on this Sea view lot in the Sooke Area. Full price $6,900, terms if desired. B. SIMONDS — 386-1341. A. E. LEPAGE, BOULTBEE SWEET LTD. Hillside Shopping Centre.

ANYTHING TAKEN IN TRADE as part or full payment on new or used cars. See GORDON PHILLIPS, NATIONAL MOTORS, 384-8174.

WILL TRADE $4,000 EQUITY IN rebuilt 4-bedroom home in one mile circle for car, truck, lot or mortgage. 386-9822.

1969 SUZUKI 100 CC MOTORCYcle, for tent trailer, Volkswagen or ? 592-1073.

WANTED: CAMPER OR TRAVEL trailer for '68 Pontiac, V-8, automatic. 478-5660.

1957 800 TANDEM DUMP, STEEL box, good conditon, sell or trade. 478-4194.

117 ANTIQUES

LUNDS
We are now preparing for our next
ANTIQUE AUCTION
Phone for an appraisal
926 Fort St. 386-3308

COLLECTORS COTTAGE ANTIQUES
Island highway 3½ miles south of Duncan. Round oak pedestal table — 4 chairs $145. Pressed glass, brass, pair of funeral carriage lamps. Hours 10:30 to 4:30 7 days 748-1100.

THE HOBBY HORSE
231 CRAIG ST., DUNCAN
Large collection antique pewter copper fish cookers, tier looking glass 1743. Many other period antiques. Phone 748-9713 or 746-4074.

KILSHAW'S
Buy for Cash
Appraise for all purposes
1115 Fort 384-6441

PEMBROKE TABLE, SHERATON bow front chest, Victorian china display cabinet. Various chairs. Pedestal desk, other items. 598-2190 before 10 a.m.

EARLY VICTORIAN LIVING room chairs, charming designs. 477-3295.

2 ANTIQUE BARER CHAIRS, $150 each, both for $250. 385-2855 day time.

CASH FOR ANTIQUES AND OLD things. Bygones, 1034 Fort. 383-8025

120 GARDEN SUPPLIES

Capital's Garden Centre
—True temper tools
—Wilkinson edgers and shears
—Wheelbarrows and garden hose
—Hudson sprayers
—Melnor sprinklers
—Fertilizers and spreaders
CAPITAL IRON AND METALS LTD.
1832 Store St. 385-9703

Fertilizer

GROW FANTASTIC VEGETAbles, flowers, special manure back to dirt! Bag $1, limited quantity. Close in. 479-5426.

WHY PAY? CHICKEN MANURE, no charge. Oaks Poultry Farm, 880 Downey Road, Sidney, 656-2485.

MUSHROOM COMPOST, BY THE bag, delivered, minimum 3 bags. 656-1784.

SIDNEY DUCK FARM, 656-4412. Duck manure, 60c bag, delivered.

CHICKEN OR COW MANURE. 478-1876.

OLD COW MANURE, BAG 70C. Delivered, 85c. Over 6, 479-5426.

OLD COW MANURE, 7 YARDS $28, 4 yards $20, bag $1. 385-4356.

AGED HORSE MANURE WITH mulch, 8 yards $20. 478-3322.

Plowing, Rotovating and Cultivating

JACK'S TRACTOR SERVICE
Plow, rotovate, level. Brush and blackberry vines rotary cut. Post holes. Jack Adrian, 479-1586.

GARDEN AND FIELD ROTOVATing. Metchosin, Happy Valley area. Tractor operated rotovator. Estimates. 478-4457 evenings.

GORDON'S TRACTOR SERVICE. Rotovate, level, cultivate, plow, disc, post holes, loading and hauling, top soil, fill, manure, custom haying. 652-2046.

COOPER'S TRACTOR SERVICE Gardens, yards tractor, rotovated, plowed, cultivated and levelled. Mowing. 382-9316.

ROTOVATOR WORK, SIDNEY, North and Central Saanich. Small powerful machine. After 5:30 and weekends. 656-3159.

G.S. TILLING
Powerful rototiller, small and large jobs. Entrance through small gates. 386-1016.

LOW COST ROTOVATING, 10-H.P. tractor, 39" wide. 479-4513, 656-3596.

HAROLD'S ROTOTILLING
Powerful machine will enter small gate. 479-1237 or 384-9265.

CENTRAL SAANICH TRACTOR
Rotovate, plow, cult., level, etc. Loader and post holes. 652-3366.

DON'S TRACTOR SERVICE
Rotovate, plow, cultivate, mow, loader and truck, blade. 477-3913.

C. STARCK, ROTOVATING, brush and grass cut, post holes, etc., loading and hauling. 479-3137.

HARVEY'S ROTOVATING SERvice. 479-7078.

GARDEN ROTOVATING SERvice. Free estimate. 479-6969.

Seeds, Bulbs, Plants Trees, Shrubs

WILLOWDALE FARM
Bedding plants 60c a dozen
Tomatoes and vegetable plants, 30c a dozen.
6447 West Saanich Rd. 652-2943.

PERENNIAL PLANTS
Delphiniums, Lupins, Columbines, Gaums, etc. Elk Lake Nursery, 660 Brookleigh Rd., off Pat Bay Hwy. at Hampsterly.

EVERGREEN SHRUBS, 80C, $1 and up. Heathers, 75c. Cedars for hedging, $1. Evergreen Shrubbery, 3825 Quadra St.

FLOWERING RHODODENdrons, upright evergreens. Dogwood, Alberta Spruce, assorted evergreens. 384-8944.

TOMATO, GERANIUM AND some bedding out plants. Apply 1424 Edgeware Rd.

120 GARDEN SUPPLIES

Seeds, Bulbs, Plants
Trees, Shrubs

BRITISH SOVEREIGN AND RED Rich strawberry plants. Phone 479-2191.

Top Soil, Rocks and Fill

REALLY GOOD TOP SOIL, CONTACT LAYRITZ NURSERIES, 384-6943

TOPSOIL FOR SALE. DELIVered for $4.50 per cubic yard. Minimum 10 yards. Loaded $3.50 cubic yard. Any quantity. Corner of Larchwood and Forest. 477-3422.

FREE FILL — DELIVERY charge only; top soil, gravel supplies. 479-5719, 479-1362.

SAND, GRAVEL SUPPLIES, used red bricks and clay fill. O.K. Trucking Co. Ltd., 386-3414.

BLACK LOAM, 7 YDS. $32; 4 YDS $21. Bag $1.50. 385-4356.

125 PETS AND SUPPLIES

MAYDON KENNELS
Registered black miniature poodle puppies, $100. Terms, $25 monthly. Also registered Irish Red Setter puppies, $85 with terms. 743-2493 Duncan.

PET ADOPTION CENTRE
Puppies, dogs, kittens, cats, budgies, guinea pigs, bantams, chimpanzees, geese. We have hundreds that need loving homes. 478-2397, 21 Atkins Road, View Royal.

BOARD YOUR CAT OR DOG AT The Good Shepherd Pet Resort. Trans-Canada Highway, Mill Bay. Day and night supervision. Large exercise runs. For reservations phone 743-5569.

HOLIDAYS AHEAD?
Reserve a place in the sun for your pets. Board them with Luhan Kennels. Individual care guaranteed. Mrs. Spence. 478-5431.

CAIRN TERRIER, HOUSE trained, yearling male, older female to spay. Also puppies. 479-2686 after 5 p.m.

BASENJIS — ONE TRI BITCH, excellent temperament, 5 points — 2 red/white puppies, preferrably to show homes. 478-4004.

RANDY AND SANDY, 3-YEAR-old cats need good home. Moving to apartment. Please phone 652-2871.

MINIATURE POODLE, 6 months old. Registered with paper. Urgent to sell. $100. 477-5185.

FOR SALE CHEAP, SMALL rusty colored spaniel. Male. Had first shots. 382-3307.

GOOD HOME WANTED FOR 4-yr. old male and female cats. Moving. Phone 652-2871 after 5:30.

QUALITY PIGEONS FOR SALE. 6 months, 3 years. $2.50 each. 386-9635 after 6 p.m.

CROSS COLLIE PUPPIES, black and white. 9 weeks. $10. 478-5929.

TINY POMERANIAN PUPPIES, very good pedigree and temperament. 477-8838.

ENGLISH COCKER SPANIEL FEmale pup, 3 months, had shots. 658-8582.

GERMAN SHEPHERD PUP, male, 5 months, had shots. 652-2473.

AMERICAN COCKER PUPPY, delightful disposition, ideal pet and companion. 479-4460.

4 BLACK AND WHITE PUPPIES. Free to a good home. Cuddly and smart. 477-3000.

2 PART PERSIAN KITTENS, 8 weeks. 386-0031.

3 LITTLE KITTENS NEED GOOD home. 382-4829.

2 SEALPOINT SIAMESE KITtens, $15 each. 382-7945.

FREE KITTENS 8 WEEKS 4 FEmales. 478-5854.

FREE, LAB-NEWFOUNDLAND ups. Call 385-1796.

FREE PUPS TO GOOD HOME, Lab-irish setter cross, 642-3708.

128 LIVESTOCK SUPPLIES AND EVENTS

FOR FARMERS AND LANDOWNERS
For a good fence around your property come and see our complete line of stock fencing and barbed wire at BUCKERFIELD'S, 506 Pandora, 384-7181

REGISTERED THOROUGHBRED gelding, 9 years old, 16 hands, excellent dressage prospect. Experienced rider only. $300 or nearest offer. 385-7107 or 479-6843.

GENTLE MARE, WELL schooled, excellent child's horse. Good brood mare. $250, or offers. To good home. Phone 479-3564.

AVAILABLE JUNE 1. VIEW Royal area, stable, paddock, tack and feed room for two horses. $25 each per month. 479-7814.

FOR SALE TO GOOD HOME, beautiful 2-year-old ½ Arab gelding, very gentle but spirited. Offers. 656-1990 after 5.

2½-YEAR-OLD HORSE FOR sale. Green broke, gentle. 4810 Elk Rd. Offers.

REGISTERED APPALOOSA colt, foaled May '70. Excellent breeding, great potential. 658-8683.

MUST SELL 8 ANGUS COWS with calves, 2-year-old Angus bull. 479-5987.

FOR RENT, PASTURE AND water for one to four horses. 478-1254.

PONY CART FOR SALE, NEWLY painted. Excellent condition. $150 or near offer. 652-2812.

GOOD GENTLE MARE 14.2 hands. Asking $150. 479-3117.

PROFESSIONAL HORSESHOEING Farrier, Bob Mariuk, 477-2895.

STRAW, $1 BALE. 478-1876.

MILK COW, SHORT-HORNED Guernsey-cross, 2nd calf. 478-4180.

2 HORSES, REASONABLE TO good homes. 642-5676.

135 FARM IMPLEMENTS

JOHN DEERE MANURE preader, interest charges "waived" till Nov. John Deere Tandem disc $577
VICTORIA JEEP
HILLSIDE at ROCK BAY

FORD 530 HAY BALER, AS NEW. R.R. 1, Box 160A, Cobble Hill. 43-9350.

MASSEY PERGUSON MOWER, like new, sleigh for hay bales. Ferguson gas tractor. 598-4760.

M.F. 6 BAR SIDE DELIVERY rake, excellent condition. 478-4457.

BUY
TRADE
SELL
through
CLASSIFIED

140 NEW CAR DIRECTORY

REMEMBER
METRO TOYOTA
LTD.
624 Finlayson
386-3516, 386-3517

140 NEW CAR DIRECTORY

MM — MM — MM — MM

LEASE TO OWN
a brand new
D — A — T — S — U — N
McCALLUM MOTORS
Yates at Cook
386-6168

MM — MM — MM — MM

150 CARS FOR SALE

SSSSSSSSSSSSSSSSSSSSSS
&
HHHHHHHHHHHHHHHHHH

FOR
USED CAR VALUE
SEE YOUR
TOYOTA DEALERS
SAUNDERS & HITCHMAN

'69 DODGE Polara, V-8, automatic, 4-door sedan, only 18,000 miles $2295

'69 TOYOTA Crown 4-door sedan, standard shift, low mileage, 1 owner $2295

'65 CHEVROLET Impala 4-door hardtop, automatic, power steering and brakes, radio $895

'68 CHEVROLET 6 cylinder, automatic, 1 owner, really nice $1595

'72 MAZDA 1600 4-door sedan, only 4000 miles $2395

'66 AUSTIN 1100 station wagon, in top condition $1095

'69 VAUXHALL Viva, automatic drive $1395

'59 VAUXHALL $295

'67 FORD 3-seat station wagon, automatic, power steering $1495

'59 SINGER $250

MANY MORE—
MAKE A DEAL

SAUNDERS & HITCHMAN
2040 CADBORO BAY RD.
AT FOUL BAY RD.
592-2471

SSSSSSSSSSSSSSSSSSSSSS
&
HHHHHHHHHHHHHHHHHH

J. C. MOTORS LTD.

'72	VEGA st., radio	$2695
'71	PINTO st., radio	$2195
'70	MAVERICK, standard, 6	$1895
'70	TOYOTA Corona, auto.	$1995
'69	VOLKS. Beetle st.	$1595
'69	CADILLAC coupe	$5495
'68	FORD Ht., V-8, st.	$2095
'68	AUSTIN 1100	$1195
'67	PONTIAC Ht. V-8, st.	$1695
'66	BUICK Ht., radio	$1595
'66	RAMBLER 6 st.	$ 995
'65	ROVER 2000	$ 995
'62	CORVAIR st.	$ 350

837 YATES 384-0921

J J J J J J J J J J J J

71 TOYOTA COROLLA
Only 6000 miles $1795

71 CORTINA G.T.
1600 high performance, only 17,000 miles, radial w.w. tires $1895
JOE FLETCHER CAR SALES
1640 Cedar Hill X Rd.
Off Shelbourne 477-9166

J J J J J J J J J J J J

'72 VOLKSWAGEN CAMPER; '69 CHEV Longhorn; two ¾-ton CHEV. pickups; '69 MERCEDES 280, S.S.; '68 CHEVY Mandy Van; '68 FALCONA; '67 DODGE Monaco; '67 CORTINA A.T.; MOTORCYCLES and CARS WELCOMED in trade.
LES BLOW'S
(British Motors)
2940 Douglas Street
Phone 384-7843

CADILLAC
1968 Coup-de-ville full power including windows and seat AM-FM stereo auto dimmer, finished in Tahitian turquoise with matching interior black vinyl roof, consider older trade. Must sell 592-3952.

1962 RENAULT, GOOD CONDItion, Michelin tires, free replacement parts available. Asking price $250. Phone 385-2195 or 385-1803 from 5-7 p.m.

$100 DOWN
'63 Mercury Monterey, 2-door hardtop, V-8, automatic, power steering, brakes, radio, power rear window, excellent throughout. 478-5821.

'66 CHEV IMPALA SUPER sports, 327 cu. in., power steering and brakes, radio, 45,000 miles. Yellow with black interior. Perfect condition. $1,350. 383-7989.

'32 FORD COACH, CHEVY POWered. Licensed, tested. Apply Kamehap Service Station, corner Wilkinson and Interurban. $800 or best offer. 479-8033.

SACRIFICE SALE. 1969 CADILlac Calais like new. Michelin tires, $3650. 1970 Chev. Impala 4-door, rugs, radio, power steering, power brakes, 350 motor, $2275. 479-1105.

VARIOUS MAKES AND MODELS, $100 to $300 price range. Financing available. NATIONAL MOTORS. 384-8174.

'69 VOLKSWAGEN BEETLE, $1,495. Trades and terms considered. Cadboro Bay Service, 477-2102.

'65 FAIRLANE 500, 2-DOOR hardtop automatic, first class condition, complete repair record, $950. 384-2323 or 598-5745.

1966 PONTIAC PARISIENNE, 4-door, V-8, power steering and brakes, radio. $1,400. 382-4770 after 6.

1950 CHEV PANEL, GOOD transportation, fully licenced, 592-7520.

COLLECTOR'S 1941 PLYMOUTH deluxe cupe, good condition, $300. 479-6905.

'67 MUSTANG CONVERTIBLE, V-8, automatic, good shape. $1800. 386-1878.

1967 MUSTANG, 6 CYLINDER automatic, one owner, 46,000 miles, $1500. 384-8564.

1970 TOYOTA CORONA, AUTOmatic, excellent condition, $1700. 478-6443.

ENJOY THE SUN THIS SUMMER in a 1964 convertible Corvair, $300. 383-0897.

61 THUNDERBIRD, NEW TRANSmission, excellent condition. 386-5742.

1971 MAZDA ROTO-COUPE, must be seen to be appreciated. 477-9436.

1961 VOLKSWAGEN BEETLE, bargain, rebuilt motor, excellent running order. Phone 656-4607.

1969 VIVA IMMACULATE, RATE production features. Stereo installed 478-6430.

1966 VALIANT 6-CYLINDER, AUtomatic. 385-5956.

1963 RAMBLER CLASSIC, AUTOmatic, $365. 385-8963.

'61 AUSTIN A56 STATIONWAGON. $295. 478-5929.

'71 PLYMOUTH BATTLEWHITE wagon 478-3646 or 382-6716.

'61 VOLKSWAGEN WITH '68 motor $350. 477-2983.

1960 FORD STATION WAGON. Offers to $225. 477-6816.

150 CARS FOR SALE

EPB

EMPRESS
— PONTIAC-BUICK —
GMC

GOODWILL USED CARS

1969 OLDSMOBILE CUTLASS "S", 2-DOOR HARDTOP, V-8, AUTOMATIC TRANSMISSION, POWER STEERING, POWER BRAKES. WIRE WHEEL COVERS, WHITE LETTERED TIRES. DARK GREEN WITH OFF-WHITE INTERIOR. ONE OWNER, LOW MILEAGE.
ONLY $2995

1969 BUICK WILDCAT CUSTOM. V-8, AUTOMATIC TRANSMISSION, POWER STEERING, POWER BRAKES, POWER WINDOWS. FINISHED IN GOLD WITH BEIGE VINYL TOP AND INTERIOR. ONE OWNER.
ONLY $3295

1966 ACADIAN 4-DOOR SEDAN. ECONOMY 6 CYLINDER. FINISHED IN WHITE WITH BLUE INTERIOR AND TOP. ONE OWNER, LOW MILEAGE.
ONLY $1295

1970 PONTIAC CATALINA 4-DOOR HARDTOP, V-8, AUTOMATIC TRANSMISSION, POWER STEERING, POWER BRAKES, RADIO. FINISHED IN CREAM WITH GOLD INTERIOR. TRULY A LOVELY AUTOMOBILE.
ONLY $2995

1968 BUICK SKYLARK CUSTOM. 2-DOOR HARDTOP, V-8, AUTOMATIC TRANSMISSION, POWER STEERING, POWER BRAKES, RADIO. FINISHED IN BLUE WITH MATCHING INTERIOR. ONE OWNER, VERY CLEAN.
ONLY $2495

1968 FORD TORINO GT, 2-DOOR HARDTOP, 290, V-8, AUTOMATIC TRANSMISSION, RADIO. FINISHED IN OLIVE WITH BLACK BUCKET SEAT INTERIOR.
ONLY $2295

1968 DODGE POLARA HARDTOP, V-8, AUTOMATIC TRANSMISSION, POWER STEERING, POWER BRAKES, RADIO. FINISHED IN WHITE WITH BLUE INTERIOR. VERY CLEAN CAR.
ONLY $2095

1971 MERCURY MONTEGO MX 2-DOOR HARDTOP, V-8, AUTOMATIC TRANSMISSION, POWER STEERING, POWER BRAKES, RADIO. GREEN WITH MATCHING INTERIOR AND BROWN VINYL TOP.
ONLY $3595

—WE RUN—
A VERY SIMPLE
—BUSINESS—

1970 FORD GALAXIE STATION WAGON, V-8, AUTOMATIC TRANSMISSION, POWER STE

120 CARS FOR SALE

McCALLUM MOTORS
— DATSUN — VOLVO —

All late model cars checked on CLAYTON DYNAMOMETER . . . WHY NOT ELIMINATE THE RISK WHEN BUYING A USED CAR?

SPECIAL OF THE WEEK

1968 VOLVO P1800. The famous 2-door Volvo sport coupe SPECIAL OF THE WEEK PRICE $3195

1968 GMC 3 seat, full window Suburban. V-8, automatic transmission. Ideal unit for large trailer towing. Split rims, heavy duty tires, etc. $2495

1970 VOLKSWAGEN WESTFALIA camper, in absolutely spotless condition $3795

1971 PINTO, automatic transmission, radio. A dandy second car $2195

1968 PONTIAC Parisienne 4-door sedan, V-8, automatic transmission, power steering, power brakes, radio Check the price $1350

1969 VOLKSWAGEN station wagon, fuel injected. Only 21,000 miles $2195

1971 MUSTANG. Automatic transmission, low mileage. Immaculate $2995

McCALLUM MOTORS
—DATSUN—VOLVO—

It Pays to
"TAKE A LOOK"
at YATES and COOK
386-6168

DOUGLAS
VOLKSWAGEN

YOUR LARGEST VOLKSWAGEN DEALER ON THE ISLAND

72 VW S.B. Wgn.	$3295
72 VW Fastback	$3195
72 VW panel	$3295
71 KARMANN GHIA	$3295
71 VW Dolphin Cam.	$4595
71 FIAT 124 sports	$2695
71 VW Super Beetle	$2295
71 TOYOTA Corolla	$1995
70 VW deluxe beetle (2)	$1895
70 VW Beetle, A.T.	$1995
69 IMPALA Ht.	$2595
69 GALAXIE 500 Ht.	$2495
69 AUSTIN Mini	$1295
69 VW S.B. Wgn.	$2195
69 deluxe Beetle	$1695
68 FORD 10-Pass. Wgn.	$2695
68 VW Fastback	$1395
67 MUSTANG Convert.	$1895
67 MONACO Convert.	$1995
67 LE SABRE sedan	$1895
67 DATSUN sedan	$1295
67 PONTIAC Conv.	$1995
67 AUSTIN 1100	$1195
66 RAMBLER DPL Ht.	$1395
66 ROVER 2000	$1695
65 BEAUMONT 2-Dr. Ht.	$1195
64 VW deluxe beetle	$ 895

Bank Finance
Up to 60 Months
On Approved Credit

3329 DOUGLAS ST.,
388-5466
Open 9 'til 9

METRO

TOYOTA

LTD.

FRESH TRADES

1972 CORTINA G.T., WHITE.

1972 MUSTANG HARDTOP. FULLY EQUIPPED. 3,000 MILES.

1971 DODGE DART. FULLY EQUIPPED. 9,000 MILES.

1971 COUGAR HARDTOP. FULLY EQUIPPED.

1970 MUSTANG BOSS 302. PREMIUM.

1970 CUTLASS 2-DOOR HARDTOP. HONDURAS MAROON.

1970 DATSUN 510, 2-DOOR AND 4-DOOR MODELS TO CHOOSE FROM.

1969 CHEVELLE — CONCOURSE WAGON. ALL OPTIONS, LOW MILEAGE.

1969 MUSTANG FASTBACK, V-8, FACTORY 4-SPEED.

1969 CAMARO HARDTOP, AUTOMATIC.

1969 CAMARO Z28. LOADED WITH OPTIONS.

1969 ENVOY, AUTOMATIC TRANSMISSION.

1969 MGB ROADSTER. ONE OWNER. A REAL BEAUTY.

1969 CORVETTE HARDTOP, V-8, AUTOMATIC TRANSMISSION. FULLY EQUIPPED. PREMIUM.

1969 GTX HARDTOP, V-8, AUTOMATIC TRANSMISSION, POWER STEERING, POWER BRAKES. EXCELLENT CONDITION.

1968 MUSTANG HARDTOP. FULLY EQUIPPED. 2 TO CHOOSE FROM.

1968 CHARGER 2-DOOR HARDTOP, V-8, AUTOMATIC TRANSMISSION, POWER STEERING, POWER BRAKES, CONSOLE, BUCKET SEATS.

1968 COUGAR 2-DOOR HARDTOP. FULLY POWERED.

1968 MUSTANG FASTBACK, V-8, AUTOMATIC TRANSMISSION, POWER STEERING, POWER BRAKES. ONLY 37,000 MILES.

1968 PONTIAC FIREBIRD 400, CONVERTIBLE.

1967 FORD G.T. HARDTOP, FULLY EQUIPPED.

1967 COMET CAPRI 2-DOOR HARDTOP. V-8, AUTOMATIC TRANSMISSION, LOW MILEAGE.

1965 ACADIAN 6-CYLINDER, AUTOMATIC TRANSMISSION. EXCELLENT SECOND UNIT.

1965 CHEVY II, 6-CYLINDER. ONLY 51,000 MILES.

1964 VALIANT 2-DOOR HARDTOP, 6-CYLINDER, AUTOMATIC TRANSMISSION. EXCELLENT CONDITION.

1964 BUICK SKYLARK 4-DOOR SEDAN, AUTOMATIC TRANSMISSION, WHITE.

1964 FORD GALAXIE HARDTOP, V-8, FULL POWER.

1964 ACADIAN 2-DOOR SEDAN, AUTOMATIC TRANSMISSION.

1962 DODGE 2-DOOR HARDTOP, V-8, AUTOMATIC TRANSMISSION. PREMIUM CONDITION.

These are just a few of our fully reconditioned trades — all units are Government Safety Inspected for your protection.

Remember at METRO all reasonable offers will be accepted.

METRO TOYOTA LTD.,
624 Finlayson

386-3516 386-3517

THREE
POINT
MOTORS

'72 TRIUMPH SPITFIRE convertible, only 7,800 miles. $2595

'71 FIAT 850 sports coupe, only 6,500 miles, $1,995

THREE POINT MOTORS
2620 Government
385-6737

PETER POLLEN
FORD

ALL SOLD WITH
7-DAY
MONEY BACK
GUARANTEE

1972 MAZDA 616 sports coupe, automatic transmission, radio. Mag. wheels $2495

1971 TOYOTA Corolla sport coupe, radio $2195

1970 CORTINA 1600 4-door sedan, radio $1595

1971 FORD Galaxie 2-door hardtop, automatic transmission, power steering, power brakes, radio $3295

1971 DODGE Colt station wagon, automatic transmission $2295

1968 THUNDERBIRD, luxury equipped $3195

1967 BUICK Special 2-door hardtop, automatic transmission, radio, power steering, power brakes $1895

1966 FALCON sedan $995

1969 AUSTIN America, automatic transmission $1395

1966 BUICK Le Sabre 4-door hardtop, automatic transmission, radio, power steering, power brakes $1395

1968 FORD Galaxie 500 convertible, automatic transmission, radio, power steering, power brakes $1295

1967 FORD Custom 2-door sedan, 6-cylinder, radio $1095

1971 PINTO 3-door automatic transmission, radio $2495

1968 CORTINA sedan $1295

PETER POLLEN
FORD
1060 Yates St. — 384-1144

GARDEN CITY

TOP TRADE
ALLOWANCE

71 DART
2-DOOR HARDTOP, BIG 6, AUTOMATIC, RADIO, REAR DEFOGGER, REMOTE MIRROR, EXTRA BODY MOULDINGS, SEAMIST GREEN WITH MATCHING VINYL INTERIOR. 9000 MILES $2795

71 PINTO
2-DOOR, 2000 C.C. ENGINE, AUTOMATIC, RADIO, DE LUXE INTERIOR PLUS EXTRA CHROME TRIM, WHITEWALLS AND WHEEL COVERS. GOLD WITH BLACK VINYL INTERIOR. 14,000 MILES $2295

70 TOYOTA MARK II
2-DOOR HARDTOP, 4-SPEED, RADIO, MATADOR RED WITH BLACK BUCKET SEATS, CONSOLE, WHITEWALLS AND WHEEL COVERS. ONLY 14,000 MILES $2195

69 TOYOTA COROLLA
2-DOOR, 4-SPEED, RADIO, CANARY YELLOW WITH BLACK TOP AND BUCKET SEATS — RUNS LIKE NEW $1395

68 T-BIRD
2-DOOR HARDTOP, 429 V-8, AUTOMATIC, POWER STEERING AND BRAKES, POWER WINDOWS, TILT WHEEL, RADIO, MATADOR RED WITH BLACK VINYL ROOF, WITH BUCKET SEATS, CONSOLE $2995

68 PONTIAC WAGON
PARISIENNE 4-DOOR, 396, V-8, 3-SPEED HYDRAMATIC, POWER STEERING AND BRAKES, RADIO, REAR CARPETS. AQUA TURQUOISE WITH MATCHING VINYL INTERIOR, IDEAL FOR THE BIG FAMILY OR TRAILER TOWING $2295

67 OLDS CUTLASS S
4-DOOR HARDTOP, V-8 AUTOMATIC, POWER STEERING AND BRAKES, RADIO, REAR DEFOGGER. ROYAL BLUE WITH MATCHING INTERIOR. LIKE NEW $1795

GARDEN CITY AUTO SALES
2978 Douglas 383-1931

SACRIFICE
'65 Sunbeam Alpine, removable hardtop, best offer today over $600. 592-2642, 2263 Musgrave.

'64 V-8 CHEV, NEW BRAKES, trans., mags, first shift. $395. 3225 Harriet.

1958 FORD, NEW TIRES AND chrome wheels, $300. Phone 479-3117.

'66 AUSTIN 1100. NEW BRAKES, clutch, muffler. Tested, $750. 385-6207.

'66 FORD GALAXIE 500 XL, 2-door hardtop, vinyl roof, V-8 automatic. 388-9036.

'66 MUSTANG HARDTOP, 289 V-8, standard transmission, $1495. 56-4086 after 6.

1960 FORD, V-8, AUTOMATIC. Fair, $300 or closest offer. 384-2047 anytime.

MUST SELL IMMEDIATELY, '63 Plymouth, $400. 384-8879 or 383-1679.

VW VAN. FULLY EQUIPPED for camping. Many extras. Must be seen. Phone 386-2025.

1962 OLDSMOBILE HARDTOP sedan, top condition, tested, very reliable. 656-4745.

1960 RAMBLER SEDAN, 58,000 miles, excellent running order. Tested May '73. $225. 592-1073.

1970 METEOR RIDEAU 500, very good condition. Must be sold. Best offer. 598-5459.

1960 ZEPHYR, JUST TESTED, rebuilt engine, radio, back-up lights, $295. 382-4179.

1968 VOLVO 144-S, 36,000 MILES, perfect condition. 598-1905.

1967 AUSTIN 1100 AUTOMATIC. Sun roof and radio. $1095. 478-1370.

'65 ROVER 2000, $850 OR BEST offer. 386-6760.

BOTH SIDES OF THE
800 BLOCK YATES ST.

384-8174

Open 'til 9 P.M.

DEPENDABLE
USED CARS

BRAND NEW
'72 DODGE COLTS
Mini Hemi
100 H.P.
FULL PRICE $2,297
(2-door Coupe)

1969 JAVELIN SST. Bucket seats, console shift, automatic transmission, vinyl roof, 343 V-8, power steering, power brakes, tilt steering wheel, radio, low mileage.
DEPENDABLE $2595

1967 PLYMOUTH 2-door couple, automatic transmission, radio. Completely rebuilt V-8 engine (with warranty).
DEPENDABLE $1995

1970 PLYMOUTH. Ex RCMP Highway car. Automatic tranmission, power steering, power disc brakes, 383 magnum motor. Just repainted, new tape deck installed.
DEPENDABLE $2295

1969 DODGE Monaco, V-8, automatic tranmission, power steering, power brakes, radio, split bench seat, air conditioning.
DEPENDABLE $2494

1970 DODGE Dart Swinger, V-8, automatic tranmission, power steering, radio. One owner.
DEPENDABLE. $2494

1964 DODGE 4-door station wagon, push button automatic transmission, V-8, radio, whitewall tires, full wheel discs.
DEPENDABLE $695

TRANSPORTATION
SPECIALS

63 FORD H.T.	$395
62 CHEVY II, A.T.	$195
62 FALCON, radio	$195
60 PONTIAC HT.	$149
65 OLDS F-85, needs trans.	$395

NATIONAL
CHRYSLER-DODGE
DODGE TRUCKS
Both Sides of 800
Block Yates St.

384-8174

1967 SIMCA. EXCELLENT CONDITION, $995. 1961 Plymouth, slant 6 sedan, $100. 1956 Austin Metropolitan, $100. 1954 Consul, $150. 1961 Corvair automatic, poor engine, $75. We buy cars. Haldin Motors, 1500 Blanshard. Phone 384-6713 anytime.

1963 MERCURY METEOR CUSTOM, rebuilt V-8, automatic, power steering and brakes, new tires, battery, radio. A-1. Just tested. $425 or offers. 478-5677.

CONVERTIBLE
'67 Pontiac Parisienne. V-8 automatic, power steering, radio, new tires. Tested 1 year. 39,000 miles. Excellent condition. 478-3821.

1971 TOYOTA COROLLA 1600 coupe, low mileage. Warranty still applicable. Phone 743-2343 after 6 p.m. No dealers.

1964 VOLVO P1800 S SPORTS car, 4 speed, bucket seats, radio, excellent tires, tested. Bargain. $1325. 382-8670.

'55 FORD CROWN VICTORIA, rebuilt 430. Needs rear window and transmission. $250 or offers. 7-2930 Qu'Appelle.

970 PLYMOUTH FURY II, power brakes, power steering, V-8, automatic. $1,995. Call 382-4331 or 592-2089.

71 FIAT 124S, 4-DOOR SEDAN, 4-speed, radio, tach, Pirelli radials, undercoating, Semperit snows. Immaculate condition. 383-1506.

'66 PONTIAC PARISIENNE, V-8, automatic, like new, $1095. B. Matsen Motors Ltd., 2691 Sooke Rd. 478-5214.

1967 IMPALA CONVERTIBLE, power steering, power brakes, one owner, $1,795 or best offer. 382-4540.

'60 VOLKSWAGEN VAN camper, $425 or best offer. Also 4-barrel carburator. 386-8574.

'68 VOLKSWAGEN BEETLE, EXCEPTIONALLY clean, low mileage, well cared for. $1,395. 384-3174.

1968 MONACO 500 HARDTOP, power brakes, steering, radio, vinyl roof. Offers, 658-8778.

'68 VOLVO 144S, GOOD CONDITION, automatic, may take older car as part payment. 386-2520.

MUST SELL, 1967 ROVER 2000 TC excellent condition, best offer, trade considered. 479-5289.

SACRIFICE '63 STUDEBAKER, top model (cruiser), tested. $365. Landeau top. 386-9289.

'63 MERCURY METEOR 8-PASSENGER WAGON. 360, V-8, automatic. New tires, radio, tested. 592-7790.

1965 DODGE, V-8, AUTOMATIC, runs good, tested till May '73. $200 or best offer. 384-9584.

PLIMLEY

SINCE 1893

PPPPPP
TRADES ON THE
— ALL-NEW —
AUSTIN MARINA
PPPPPP

71 DODGE Demon Ht.	$3095
71 DODGE Colt	$2395
71 AUSTIN 1300	$1845
71 TRIUMPH GT 6 plus	$3395
70 VALIANT Duster	$2295
70 MAZDA 1200 Cpe.	$1745
69 VW A.T.	$2295
69 VAUXHALL Viva	$1295
69 DATSUN coupe	$1295
69 AUSTIN 1800 4-Dr.	$1895
69 VW 1500	$1595
69 TOYOTA Corolla	$1395
68 VW 1500	$1495
68 AUSTIN 1100	$1495
66 PONTIAC A.T.	$ 995
66 AUSTIN 1100	$ 945
65 MERCURY Wgn.	$1495
65 Mercury Convert.	$1495
64 AUSTIN A-60	$ 845
61 DODGE Phoenix	$ 395
60 MERCEDES BENZ	$ 895

YOUR
BRITISH SPORTS CAR
HEADQUARTERS

PLIMLEY
1010 Yates 382-9121
Open to 9 p.m.

PPPPPPPPPPPPP
PPPPPPPPPPPPP

WE'VE CHANGED!

So have our prices

WE'RE GOING UP!

Our prices are going down

'66 ROVER 2000.
Was $1795 NOW $1388
'65 VOLKS CAMPER.
Was $1895 NOW $1466
'64 COMET 4-DOOR.
Was $395 NOW $199
'65 SUNBEAM 4-DOOR.
Was $895 NOW $599
'69 AUSTIN MINI.
Was $1195 NOW $989

ALL TRADES
ARE CLEARLY PRICED
at
BRIAN HOLLEY MOTORS
3319 Douglas at Cloverdale
Phone 384-1161

BAVARIAN AUTO SALES

1969 TOYOTA Corona, 4-speed, custom radio, metallic grey, whitewall tires $1895

1969 CORTINA GT, 4-speed, radio, radial tires $1395

1965 MERCEDES 220, standard transmission $1395

Gov't. and Herald 384-1515

1959 PONTIAC PARISIENNE STATION wagon, new tires, battery, exhaust system, radio, electric rear window. Tested and guaranteed. 2506 Victor St. 385-1881 after 5.

MECHANIC'S SPECIAL. '65 CHEVELLE, standard shift, very good tires, radio, clock, new clutch, brakes. What cash offers above $300. 598-2137.

1963 PONTIAC 4-DOOR, V-8, AUTOMATIC TRANSMISSION, POWER STEERING, clean condition, safety sticker, $345. 479-3804.

1959 CHEVROLET BELAIRE sedan, economical 6 cylinder, just passed test, good reliable runner. First $195 takes it. 592-3318.

BEST BUY — SMALL CAR. '70 Toyota Corolla, $1395. Joe Fletcher Car Sales, 1640 Cedar Hill X Rd., off Shelborne. 477-9166.

1964 SUNBEAM RAPIER 2 DOOR hardtop 4-speed, bucket seats, new tires, 1 year test, immaculate condition. Ladies car. $625. 382-8670.

1971 CAPRI 2000, GREEN WITH black vinyl roof, tan interior, only 10,000 miles, excellent condition, $2795. 384-2689 evenings.

'67 VOLVO 122 G.T., ACCESsories included. Excellent condition. $1,750. 383-4294.

SACRIFICE MINT 69 CAMARO 350, 4-speed, many extras. $2350 598-1212.

1964 VOLKSWAGEN, EXcellent condition, tested, offers, $500. 385-2782 after 5.

1958 VOLKSWAGEN FOR SALE. 478-2790.

MUST SELL: 1970 CHEV IMPALA convertible, immaculate. 479-7947.

'61 OLDSMOBILE, LICENSED, running, $50. 598 Speed.

1957 PONTIAC CONVERTIBLE, 6 cylinder standard, $250. 384-8864.

1947 CHEV COUPE, $200. PHONE 384-8864.

1956 DAIMLER CONQUEST CONvertible, R.H.D. $1500. 384-5312.

1955 T-BIRD, RARE COLLECtor's item $3,500 firm. 384-5312.

SUBURBAN
NORTH
ON DOUGLAS

VICTORIA'S FORD
TRUCK CENTRE ! ! !

CHECK OUR EXCELLENT SELECTION OF RECENT TRADES

1972
VOLVO 2-door 142S 4-speed, radio.
$3888

1971
PINTO 2-door 2000 de luxe, automatic transmission, radio.
$2277

1971
VOLKSWAGEN sedan 411 automatic, radio.
$2977

1970
CHEVY NOVA 2-door sedan, 6, automatic tranmission, power steering, radio.
$2566

1970
MAVERICK 2-door sedan, 6, automatic tranmission, radio. Grabber package.
$2288

ALL NEW COMETS
REDUCED $77
CHECK AND COMPARE

1969
METEOR 2-door hardtop, V-8, automatic transmission, power steering, power brakes, radio, vinyl roof. ANNIVERSARY SPECIAL
$2444

1968
LTD station wagon, V-8, automatic transmission, power steering, power brakes, radio.
$2888

1968
FORD 4-door hardtop, V-8, automatic transmission, power steering, radio.
$1888

1968
CHEVROLET Impala 2-door hardtop, V-8, automatic transmission, power steering.
$1977

CHECK OUR SELECTION OF METEORS IN STOCK CHECK AND COMPARE

1967
PONTIAC 4-door sedan, V-8, automatic, transmission, radio.
$977

1967
MUSTANG 2-door hardtop, V-8, automatic transmission, radio.
$1888

1967
BEAUMONT convertible, V-8, automatic transmission, power steering, radio.
$1666

1967
CHEVROLET 4-door sedan, V-8, automatic tranmission, power steering, radio.
$1010

1966
CORTINA G.T. 4-speed, radio.
$977

OVER 60 ¾-TON TRUCKS IN STOCK TO CHOOSE FROM

AT

SUBURBAN MOTORS
3377 Douglas St.
386-6131
Wide open 'til 10 p.m.

1961 VOLKSWAGEN BEETLE, good condition, tested, $395. 479-2156.

'63 CHEV IMPALA CONVERTible, power steering, power brakes, automatic, 283, $700. 479-4136.

1968 CHEVELLE 2-DOOR HARDtop. Will consider smaller car in trade. 382-2602.

1938 FORD SEDAN, DAMAGED, but have all replacement parts. $500. 384-5312.

'62 VOLKSWAGEN BEETLE, good buy, $300. 656-4749.

'65 VOLKSWAGEN 1500 FASTback, clean, $650. Tested. 478-4031.

1959 CONSUL SEDAN, $125. 385-3860.

1967 BEAUMONT, V-8, AUTOMATIC, stationwagon. 385-3860.

CORNELL
"CHEVROLET
COUNTRY"

"PUTTING YOU FIRST
KEEPS US FIRST"

BUYER BENEFITS!!
—Free exchange privilege
—2-year written warranty with every car
—Take it to your favorite mechanic
—All cars Gov't tested
—100% financing

1967 CHEVROLET Impala S.S. hardtop. Fully power equipped $1895

1968 BARRACUDA hardtop, V-8, automatic transmission, power steering, brakes, radio, vinyl roof, bucket seats $2195

1969 PLYMOUTH G.T.X. V-8, automatic transmission, power steering, brakes, radio, vinyl roof $2595

1969 CHEVELLE station wagon. Automatic transmission, radio, power tailgate. Nice dual purpose unit $2395

1970 CHEVROLET Impala, 4-door hardtop, V-8, automatic transmission, power steering, brakes, radio. Balance warranty $2995

1971 BUICK Skylark 2-door hardtop, V-8, automatic transmission, power steering, brakes, vinyl top, bucket seats, console $3795

1971 CHEVROLET Caprice, 2-door hardtop. Only 10,000 one-owner miles. Showroom condition $4295

1971 CHEVY VEGA 2-door, 4-speed, radio, bucket seats. $2195

CORNELL CHEV-OLDS
3050 DOUGLAS STREET
(Opp. Mayfair)
385-5777 — 'til 9 p.m.

CORNELL
"CHEVROLET
COUNTRY"

1964 PONTIAC station wagon, V-8, automatic transmission, power steering, brakes, radio $895

1964 PONTIAC Station Wagon, V-8, automatic transmission, power steering, power brakes, radio $995

1965 CHEVROLET Impala sedan, V-8, automatic transmission, power steering, power brakes, radio $995

1965 OLDSMOBILE F85 coupe, V-8, power steering, brakes, radio $1195

1966 CHEVELLE 2-door hardtop, 6-cylinder, automatic transmission, radio $1195

1967 OLDSMOBILE Cutlass 4-door hardtop, V-8, automatic transmission, power steering, power brakes, radio. Vinyl roof $1995

1967 PLYMOUTH Fury sedan. Slant 6, automatic transmission $895

1967 METEOR sedan, V-8, radio. Good transportation $995

1967 THUNDERBIRD 4-door Landeau hardtop. Usual luxury options including power windows $2795

1968 ENVOY EPIC 2-door sedan. Only 13,000 one-owner miles $1195

1968 AUSTIN 1100 4-door sedan, automatic transmission $1295

1968 PONTIAC Acadian sedan 6-cylinder. Automatic tranmission $1895

1968 Plymouth Fury sedan, V-8, automatic transmission $1595

1969 MUSTANG hardtop, V-8, automatic transmission, radio $2495

1969 CADILLAC 2-door coupe. Every conceivable option on this automobile $4695

1969 FORD FAIRLANE 2-door hardtop, V-8, automatic transmission, power steering $2495

1970 CHEVROLET family 4-door sedan, V-8, automatic transmission. Balance of warranty $2495

1970 TOYOTA Corona Mk. II 2-door hardtop, automatic transmission, radio. Only 17,000 miles. $2395

1970 MONTE CARLO 2-door hardtop, V-8, automatic transmission, power steering, power brakes, radio $3195

1970 PONTIAC TEMPEST sedan. 6 cylinder, automatic transmission, power steering. One owner case history compact $2795

1970 OLDSMOBILE '88' 4-door hardtop, V-8, automatic transmission, power steering, power brakes, radio. Vinyl roof $3495

1970 CHEVY NOVA sedan. Big 6, automatic transmission, radio, power steering $2695

1971 VOLKSWAGEN, factory made camper. Only 7000 miles $3995

1972 TOYOTA CROWN, 6-cylinder, power steering, brakes, automatic transmission, AM-FM radio, rear defroster $3995

CORNELL CHEV-OLDS
3050 DOUGLAS STREET
(Opp. Mayfair)
385-5777 — 'til 9 p.m.

METRO TOYOTA
SIDNEY DIVISION
656-4311

1971 DATSUN 1600 wagon, automatic, radio, 9,500 miles. Balance of warranty.

1969 SUNBEAM Arrow wagon, automatic, 27,000 miles. Premium unit.

1969 DATSUN 1600, 2-door, 4-speed, radio, new tires, 31,000 miles.

1968 AUSTIN 1100 sedan, 4-speed, radio, one owner.

1967 CORTINA 2-door sedan, radio, 4-speed. Excellent car for the new driver.

1969 ENVOY Special, 25,000 miles, one owner. Big car comfort, small car economy.

1969 OLDS Cutlass, power steering, power brakes, bucket seats, console, automatic, radio and tape deck. Excellent condition.

1967 MUSTANG, 6 cylinder, standard transmission, radio. Ideal for the lady.

1966 PLYMOUTH Sports Fury, V-8, automatic, radio, tape deck.

1966 OLDS F-85, automatic, radio, 48,000 miles. You must see to appreciate.

1965 VALIANT Sedan, automatic, radio, Popular family car.

1964 BUICK Skylark, V-8, automatic, radio. Spotless condition.

WAGONS

1967 ACADIAN Wagon, V-8, automatic.

1966 FORD 10-passenger wagon, V-8, automatic, power steering, power brakes, radio.

1966 RAMBLER Wagon, 6 cylinder, extra clean.

1965 VALIANT Wagon, good running unit.

1964 FORD Fairlane Wagon, V-8, automatic, radio.

1963 VW Squareback.

1963 COMET Wagon.

DRIVE TO SIDNEY
—AND SAVE—
REMEMBER
NO REASONABLE
OFFER REFUSED

METRO TOYOTA
SIDNEY DIVISION

1963 FALCON SEDAN DELIvery, 289 standard, excellent shape, $600 or offers. 386-9481.

1957 FORD STATION WAGON. Tested. Runs good. $150 or offers. 388-9031 weekends or after 6 p.m.

1965 CADILLAC SEDAN DE Ville, air conditioning, full power, spotless condition, $2,195. 592-1980.

'55 CHEV., RUNNING, NOT LIcensed, $60; '60 Rambler, good for parts, offers. 656-3060.

66 AUSTIN, WHITE, RED INTErior. No reasonable offer refused. 382-3736.

68 VAUXHALL, 2 DOOR, 29,000 miles, options, good condition. 800, firm. 382-5348.

7 DODGE 2-DOOR HARDTOP, like new, 34,000 miles. $1,795. 658-8241.

TRY IT—YOU'LL LIKE IT
AT ART'S CAR SALES

1970 DUSTER 340, BUCKET SEATS; console, automatic. Phone 743-2097 Cobble Hill.

TAKE OVER PAYMENTS ON good repossessed cars. 382-3567.

151 FOREIGN IMPORT AND SPORTS CARS

SACRIFICE
'65 Sunbeam Alpine, removable hardtop, best offer today over $600. 592-2642. 2263 Musgrave.

1964 JAGUAR MARK 10, 4-DOOR sedan. Automatic, power steering, brakes. 383-3791.

'64 AUSTIN HEALEY SPRITE, good condition, tested. 3 tops. 386-0262.

1972 TRIUMPH GT 6, 5,000 miles. $3095. Will consider part trade. 384-6317.

1967 CORTINA G.T. 48,000 MILES. Tested. Must sell! Reasonable. 386-1288.

71 COUGAR XR-7, 9800 MILES. $3,895. 746-6486 Duncan.

1964 AUSTIN HEALEY 3000 MK II, good condition. 477-4575.

1957 TR3, RUNS, NEEDS WORK, $400 or offers. 477-5218.

MINI "COOPER." EXCELLENT condition. 592-1370.

154 TRUCKS AND BUSES

70 CORTINA st. wgn., A.T., radio, P.B. $2195
71 INT. 4 W.D., 6-man pickup, V-8, like new $4750
64 CHEV. 2½-ton with flat deck $1450
65 INT. 3-ton with steel deck $2295
67 INT. 6-passenger panel. $1595
66 FORD station wagon, very clean $795
69 FORD '250' CAMPER. Special, complete with CAMPER. EVERY option available. Excellent unit $4995

MANY NEW TRUCKS
in stock

INTERNATIONAL HARVESTER
517 Herald St. 388-5808

1960 GMC, ½-TON VERY CLEAN, style-side box. Ideal for camper, hitch, west-coast mirrors, only $595. Haldin Motors, 1500 Blanshard. 384-6713.

1952 FARGO SCHOOLBUS, PARTly converted to camper. 1660 Mortimer.

1969 G.M.C. ¾-TON PICKUP, heavy duty equipped, 292, 4-speed. Asking $2,195. 383-8855.

1968 ¾-TON MERCURY PICK-UP, V-8, 360 engine, 4-speed, $1850. 478-1246.

1966 GMC 283, 4 SPEED, SHORT box $1095. Duncan 748-6755 after 5.

1952 FORD PICK-UP, REBUILT engine, radio. 477-5482.

LATE 1969 FORD RANCHERO 390. Immaculate, $2,495. 384-4896.

1958 WHITE TANDEM DIESEL, 16-yard box, phone 478-5927.

1961 DODGE WRECKER, $1,200. 384-5312.

154 TRUCKS AND BUSES

ENSIGN
CHRYSLER-PLYMOUTH
Downtown
Yates at Cook
FARGO
Truck Centre

Immediate Delivery
1972
FARGO
½-ton sport
pickup
$2,995
Sale price
$81 down, $81 per month
(48 months on approval
of credit)

USED TRUCKS

59 AUSTIN 4x4.

68 FORD 4x4.

69 FORD 4x4.

69 DATSUN P.U.

70 FARGO Van

71 DODGE ½-ton.

71 FARGO Van

ENSIGN
CHRYSLER-PLYMOUTH
Yates at Cook
Open weekdays
till 9 p.m.

EMPRESS PONTIAC
BUICK
G.M.C.
TRUCK CENTRE

Select your new truck from our large stock of:
—Camper specials
—½-ton pickups
—Suburban carryalls
—4-wheel drive vehicles
ALSO
A wide selection of 2 and 4-wheel drive used vehicles.

WE RUN
A VERY SIMPLE
BUSINESS

WE SELL TRUCKS
Drop in and See Us
2524 Douglas at Bay
382-7121

NATIONAL
CHRYSLER-DODGE

"The Island's Dodge Truck Centre"

1972 DODGE TRADESMAN VAN, fully equipped, 109" wheelbase, 225 cu. in. 6-cylinder engine, 3-speed standard transmission.
LIST PRICE $3713
SAVE $. 465
NOW ONLY $3248

CALL Marshall Murray
NATIONAL
CHRYSLER — DODGE
DODGE TRUCKS
384-8174 819 Yates

STOCK NUMBER 340
Brand new CHEVY ¾-ton pickup, 350 V-8, rear step bumper, heavy duty shocks and springs. Big tires, underseal, stabilizer bar. Two-tone paint.
NEW PRICE $4459
NOW $3693
SAVE $ 766

CORNELL CHEV.-OLDS.
385-5777 till 9 p.m.

SURPLUS EQUIPMENT FOR SALE
1-I.H.C. R190 Tandem Dump $2,900
2-I.H.C. VF190 Tandem Dump $2,900
1-I.H.C.F1800 Tandem Dump $5,900
2-I.H.C. R190 c-w 7 yd. Concrete Mixer $3,500
658-5235 773 Cordova Bay Rd. Victoria

1969 FORD ¾-TON PICKUP, V-8, 4 speed.
1969 Chev ¾-ton pickup, V-8, 4 speed.
1963 Chev. 2 ton with dump box.
1961 Pontiac ambulance, fully equip.
GEORGE ENG TRUCK SALES
940 Hillside 385-3054

IMMEDIATE DELIVERY
'72 Mazda 1800 Pickups

DEALER FOR
OKANAGAN CAMPERS
HORWOOD MAZDA
810 JOHNSON 385-1451

THREE GM 37 PASSENGER highway buses; two have 4V53 GM diesels, one has 471 GM diesel. $7,500 takes the three, including $5000 in extra parts. Could be sold separately. Phone Pacific Commuter, 656-4323.

1966 JEEP WAGONEER 4-W.D. 1965 Jeep wagoneer with winch. Chev. and Dodge vans, 1969 Jeep pickup, 4 W.D., V-8, automatic.
VICTORIA JEEP
HILLSIDE at ROCK BAY

IN STOCK: 69 JEEP COMMANDO, 67 JEEP WAGONEER, 69 DATSUN pickup, 70 DATSUN pickup, REG RIDGLEY'S AMERICAN MOTORS, 736 Cloverdale, 385-8756.

'66 G.M.C. ½-TON 283, V-8, 3-speed. Long, wide box; radio, new paint, new 4 ply tires, checked plate bumper, very good condition. $1450. 478-5257.

'47 FORD 1-TON WRECKER. Sound condition, not been used for several months may require minor engine work. Offers after inspection. 385-8797 working hours.

FURNITURE MOVING VAN, 3 ton, 1964 Mercury 400, factory rebuilt motor, 2-speed rear end. $1,695. 477-4204.

'66 FORD TRUCK WITH CANopy 352, 16-ton, 8-ply tires. Very good condition. Best offers. 592-7847.

1952 GMC 42 PASSENGER BUS for camper. Best offer. E. P. Moyer, RR No. 1, Chemainus. 246-3991.

'71 MAZDA PICKUP, AS NEW, 8 rack stereo tape. Custom bumper, 2000. 652-1805.

156 TRUCKS AND BUSES

METRO TOYOTA
— TRUCKS —

1970 GMC pickup. Fully equipped with automatic transmission.

1965 DODGE window van. Fully equipped.

Remember at METRO all reasonable offers will be accepted.

METRO TOYOTA LTD.,
624 Finlayson
386-3516 386-3517

'68 INTERNATIONAL TRAVELall 4-speed, 308 V-8, very good condition. Best offer. Must sell this week. 652-3579.

1968 DODGE ½-TON PICKUP, 318 V-8 automatic. Radio. Excellent condition. 2 to choose from. $1995. NATIONAL MOTORS. 384-8174.

1968 G.M.C. PICKUP, CANOPY top, fully equipped trailer towing, top condition, $1900. 656-2401 evenings.

BRAND NEW DATSUN ½-TON pickup, fully equipped, $2555.
McCALLUM MOTORS LTD.
1101 YATES ST. 386-6168

'46 FARGO TRUCK, FAIRLY good condition, as is, offers, view Monday through Friday. 479-2394.

ATTENTION PLEASE! 1970 Chev half ton, V-8, canopy top. $3,195. 382-1642.

963 G.M.C. 980 TANDEM 0-yard dump truck. Phone anges, 537-2651 evenings.

1969 FORD RANCHERO, 351 V-8, 4-speed, positraction, heavy duty suspension, 658-5925.

158 TIRES

REMINGTON
$8.88
TIRE SALE
Still on until
3rd JUNE, '72
—SHOP EARLY
—STOCKS LIMITED

CHARGEX
or
PAY DAY TERMS

D & D TIRE LTD.
1620 Blanshard St. 382-7283

DUNCAN
Island Highway 746-7191

160 PARTS, ACCESSORIES

SPEEDWAY
Volkswagen — Porsche

Victoria's leading VW, Porsche, High Performance and Accessories Centre, mag and chrome wheels, extractors, deep oil sumps, power pulleys, etc. First in Sales, First in Service.
BOTH SIDES OF YATES
385-2415

OUR NEW LOCATION
2150 Blanshard Street
Your Car's "Heart" is the BATTERY
For a Strong, Sure Start Every Time GET an "ACME"
LOWEST PRICES IN TOWN
Delivered and Installed
FRANCIS BATTERY and TIRES LTD.
Retreading Specialists

FOR FAST SERVICE ON RINGS, BEARINGS, GASKETS, exchange brake shoes, drum turning, pin fitting, valve seat machining.
CORDS PISTON RINGS
At 834 Johnson St. 383-0011

RADIATOR REPAIRS, FAST TOP quality repairs at Maurice's Auto Body, 427 Bete St., Phone 384-3121. Located behind the Burnside Pay and Save Gas Station.

58 OLDS 4-DOOR HARDTOP, running. Parts or whole, $35. '56 Buick special, running. Body good, 20. Parts or whole. 386-7353.

'64 CORVAIR MONZA, NEEDS engine work, and roofless. '62 Renault, runs well; or wanted engine for '64 Corvair Monza. 477-3138.

W 30 STYLE RAMAIR, FITS ANY 4 bbl. V-8. Positraction and Webber kit for any mini style engine. 656-2937.

1972 VW BUS CENTRE AND rear seats $150, arm rests, seat belts. 658-5501.

'62 PONTIAC PARISIENNE 2-door hardtop, white and blue interior. 479-1237.

WANTED: '55 - '56 FORD AUTOmatic rear-end, 10-33 gear ratio. 652-2378.

57 DODGE, SOME PARTS NEW, 79-3642.

BLACK—ETS 14X6, OFFERS. 385-3088.

GOOD 283 MOTOR, $100. PHONE 479-7955.

1964 CHEV. ACADIAN 2-DOOR, rebuilt engine, $100. 478-5139.

WANTED 2 BUCKET SEATS FOR '66 Volkswagen bus. Ray 385-6641.

ASSOCIATED AUTO WRECKING. Windshields for sale. 478-6212.

FORD PARTS: 31 SPLINE, POSITrac, TRW 428 pistons. 592-0555.

162 AUTO REPAIRS, SERVICE AND TOWING

RADIATOR REPAIRS
Immediate Service
All Work Guaranteed
Pick Up and Delivery
Open Saturdays 9-1
Superior Auto Body Shop
386-3588

TRANSWILL AUTOMATIC TRANSmission specialists, 384-2851. Rebuilt auto transmissions from $69.95. Tune-ups from $11.95.

ACRYLIC PAINT JOBS
Super low rates, call 656-1453 days, 385-2004 evenings.

166 CARS AND TRUCKS WANTED

WANTED
$ $ $ for cash $ $ $
TOP
DOLLARS FOR
"SPORTS CARS"
FOREIGN CARS—COMPACTS
"TRUCKS"
LOW MILEAGE
DOMESTIC CARS
FULL CASH OR CASH
FOR EQUITY.
DE PAPE MOTORS
384-8035
OR DRIVE TO 847 YATES ST.

—WANTED—
Late model import and domestic cars. Top prices for your clean used units. Trade up or down. Call Ted or Chris, Douglas Volkswagen Ltd., 388-5466.

168 CARS AND TRUCKS WANTED

Good, Clean
CARS AND TRUCKS
WANTED
Cash in 5 Minutes
— PLIMLEY —
1010 Yates St.

INSTANT CASH FOR
Sports Cars and Imports
BRIAN HOLLEY MOTORS
3319 Douglas — 384-1161

McCALLUM MOTORS will pay top dollar for any make or model car or light-duty truck—call today. It pays to take a look at Yates and Cook
McCALLUM MOTORS LTD.,
386-6168.

CASH OR CONSIGN
AT ART'S CAR SALES

WANTED: 1966-1968 VOLKSwagen, low mileage, reasonable. 477-3875.

'42 TO '48 ½-TON DODGE PICKup. 478-1925.

168 CAMPERS, TRAILERS AND MOTOR HOMES

USED TRAILER SPECIALS
AT COASTLINE

WE HAVE A USED UNIT IN STOCK TO SUIT YOUR FAMILY'S REQUIREMENTS.

67 — 15' GLENELLE. Very clean, sleeps 6.
ONLY $1395

1965 — 13' HOLIDAY sleeps 4, excellent condition.
TO CLEAR $1195

1966 APACHE TENT Trailer. One of the top makes — a six sleeper.
REDUCED TO $995

1970 CAVEMAN 11½' TRUCK CAMPER, fridge, heater, etc. A very de luxe unit. It's well worth our ASKING PRICE of $2450

1965 — 16' TRAVELAIRE. Fully equipped including toilet. Premium condition. PRICE INCLUDES ADD-a-ROOM $1795

1971 16' SCAMPER. Like new. Toilet model with fridge and heater. A REAL BUY at $2695

1970 23' SCAMPER. Separate bedroom. Wall to wall carpet and all the extras. IT'S REALLY PRICED to SELL at $4295

1968 17' TRAVELAIRE. A very popular family trailer. Fully equipped. Premium condition. You'll like the PRICE OF ONLY $2495

1970 SHASTA 22'. Shower, hot water etc. Immaculate condition. This will make a lovely unit for some lucky family.
REDUCED TO CLEAR $3995

1 only new 1971 TRAVELAIRE 19 foot shower model.
Regular price $4195
REDUCED TO ONLY $3695

1 only new 1971 NOMAD 23 foot tandem — with tub, forced air furnace. A de luxe unit in every respect.
Sold new for $5495
SALE PRICE $4495
SAVE $1000
at the sale price.

1971 NOMAD 19½' tandem. Fully equipped with shower etc. Like new in every respect.
Sold new for $4295
SALE PRICE only $3695
It's a real buy for someone.

Drop in today and discover why more people are shopping COASTLINE when buying a new travel trailer. We have a tremendous selection of new units in stock now with a wide range of floor plans and models at very competitive prices. Choose your new travel trailer from one of these famous makes.

TRAVELAIRE
KUSTOM KOACH
NOMAD
PROWLER
TRILLIUM

WE'VE GOT A NEW TRAILER TO FIT YOUR FAMILY'S NEEDS AT A PRICE YOU CAN AFFORD TO PAY.

COASTLINE TRAILER CENTRE
642 Burnside 388-6021

—VICTORIA'S—
—EXCLUSIVE DEALER—
For
—VANGUARD
COUNTRY CRUISER
—BOISE CASCADE
MINI-LINER
—BOISE CASCADE
HI-LINER

"TOPS IN THEIR FIELD"

CORNELL CHEV-OLDS
385-5777 3050 Douglas

"YOUR MOTOR HOME — CENTRE" —

LAYTON
SEAGULL
SPRITE

69 FORD "300" van, 6-cylinder, automatic, 27,000 miles, sleeps 2, 2-burner stove, fibreglass roof. Good head room and storage. Was $4495. NOW $3995

68 FORD ¾-ton, 4-speed, in good condition, with '72 8½' Seagull camper, fridge, stove and oven, chemical toilet and furnace $4590

—Soft top TENT TRAILER, sleeps 4, mattresses and spare wheel $345

—JUST ARRIVED—
front tire racks for all ½-ton and ¾-ton models.

DIV. OF DOMINION MOTORS
812 Douglas 385-5012

1969 VOLKSWAGEN CAMPER, 27,000 miles, fridge, stove, sink, radio, roof rack, extra spare tire, $2,950. 382-8035.

RENTWOOD TENT TRAILER with 4" mattresses, canopy and pare wheel. $400 or nearest offer. 58-8491.

MILLER CAMPER, 9½', PROpane, fridge, stove, heater, full length, flush toilet, side dinette, jacks, A-1, $2,500. 656-1696.

FORD HEAVY DUTY F-250 TWIN beam, 4-speed, ¾-ton, posi-traction with 8' Kustom Coach Camper. Offers? 656-2987.

HUSKY CANOPY, 6x8' $200 OR swap for 5x8' Mazda Canopy, factory-made. 1080 McBriar Avenue.

1970 UTILITY CAMPING trailer, excellent condition, $175. 478-7006.

1969 TRAILER, 13', TRIPLE-E Compact, excellent condition, sleeps 5 adults $1350. 598-1421.

WANTED TO RENT, TRAVEL trailer, toilet preferred, first two weeks in July. 652-2366.

WANTED: BOLER TRAILER, reasonable. Victoria Press, Box 308.

1971 20' TRAVELAIRE TRAILER on tandem. Fully self-contained, sleeps six. Evenings, 592-4768.

16' FULLY EQUIPPED, NEAR new, 385-6124.

8' SECURITY, '71 HEATER, near new, $1795. 386-3464.

25' AVOIN, COMPLETELY equipped. $4,000. 477-2432.

4X8X4 UTILITY BOX TRAILER, $40. 383-9728.

TENT TRAILER OR HOLIDAY trailer for sale or rent. 386-2826.

TENT TRAILER FOR SALE. $350. 479-1781.

HARD-TOP TENT TRAILER, $475. Phone 479-6495.

168 CAMPERS, TRAILERS AND MOTOR HOMES

EXPLORE CANADA
ENJOY CANADA
AND DO IT THIS YEAR
IN A NEW
SCAMPER

See the fully self-contained 180 model that sleeps 6 and has toilet, shower, stove, oven, heater and 3-way fridge.

See the 170 model, same as the 180 except there's no shower and H.W. heater.

See the entirely new 160 model, one of the most popular of 1972 RV's.

See the 14' model, the luxurious 22' and don't miss the two 11' de luxe campers and the sensational 2100 MOTOR HOME.

VICTORIAN DAYS
SPECIALS
$200 off the marked price of four 72 SOUTH PARKS in 16', 19', 20' and 21' sizes.

Be ready for the sunny days ahead.
Select your lightweight Boler or follow the sun in a STARCRAFT or SPORTSCRAFT hardtop.

A few good, good used trailers and campers still available.

Remember, every sale is backed up by service because customer satisfaction is guaranteed.

PURVIS FLACK
TRAILER SALES LTD.
1915 QUADRA
ACROSS FROM THE FAIR
Phone 388-9188
Service Dept. 382-4611
OPEN SUNDAYS Noon-5:30

EMPRESS PONTIAC
BUICK
GMC

Recreational vehicle centre. See the newest addition to our complete line of leisure vehicles.

The Aquarius 1800 Motor Home. Unique design, unsurpassed quality, completely self-contained. Total C.S.A. approval
and
IN STOCK NOW
The Northstar 24' Voyager motor home. The ultimate in touring luxury. Total C.S.A. approval.

WE RUN
A VERY SIMPLE
BUSINESS

WE SELL CAMPERS
AND MOTOR HOMES
Drop in and See Us
2524 Douglas at Bay
382-7121

NOTICE
Before you buy a camper or trailer at any price be sure to see the 1972 Vanguard and get the best deal in town.

Vanguard
—Campers
—Trailers
—Country Cruiser
—Canopy tops

Security and Okanagan
SMALL TRUCK CAMPERS

BUILD YOUR OWN
Camper, trailer, and van conversion parts, supplies and accessories, large stock at reasonable prices.

S. J. PEDEN LTD.
YOUR VANGUARD DEALER
Open till 9 p.m.
Thurs. and Fri.
2855 Quesnel St. 386-3464

NEW
PARKLANE hardtop tent trailer—sleeps 6. Comes in basic and fully self-contained models from
ONLY $979

LIMITED
PACKAGE PRICE
1972 VOLKSWAGEN and PARKLANE trailer.
SEPARATE COST $3304
PACKAGE DEAL $2995

SPEEDWAY VOLKSWAGEN
PORSCHE
Both sides of Yates
385-2415

IMPORT TRUCK OWNERS
BUY YOUR NEW
"Timberland Traveller"
Camper
Factory Direct and Save

See these locally manufactured campers. Their unique construction gives light weight and low wind resistance, with no space loss. Top quality personalized workmanship. Fully C.S.A. 478-2597 or see display models at 2490 Millstream.

1971 27' DE LUXE TRAVEL trailer suitable for extended travel or permanent living, separate twin bedrooms, full bath, kitchen, living room, TV antenna, furnace with ductive heat, 2-way fridge, 2-way water heater, pressure water system, all self-contained, 12-volt or 110-volt fluorescent lighting, used 4 months. Price considerably below replacement cost, $8000. Phone 383-8138 or 478-5812.

SUPER MARKET
Over 30 models of tent trailers on view. Special $50 allowance for Island residents when purchased at Impala Camping Village, 1070 Cambie Road, Richmond. See the Fabulous Cabana Motor Home. We'll be in Sidney soon.

TO ALL THOSE WHO WERE DISappointed last year in not being able to obtain their Timberland camper, good news. We have this year 2 models, both fully equipped and beautiful. Fits Datsun, Toyota, Mazda and all small trucks. See at 450 Millstream or phone 478-2597.

CLEAN UNIT — 69 CHEV ¾ CUSom camper — 350 — 4-speed, passenger use only. With Open Road 970 camper, self-contained, jacks, several extras. Inside storage since new. No dealers. 743-2343 after 6 p.m.

MORRIS
TRAILERS AND CAMPERS
2936 Douglas at Burnside, 385-2332
HOLIDAIRE TRAILERS
and Roamer Campers
NOW IN STOCK

12' ENGLISH TRAILER, TERRIFic buy. Equipped with brakes, surge piston, propane stove, fridge, lights. Weight 900 lbs. Ideal for small car towing. Only $775. 388-5647

1969 17', ELECTRIC BRAKES, stove with oven, fridge, furnace, flush toilet, Cabana, hitch and brake control. Towed only 140 miles. Licensed and tested for '72. $2700. 592-4991.

McCALLUM MOTORS LTD.
Buccaneer campers for Datsun, Toyota, and Mazda trucks. Priced from only $1,195. It pays to look at Yates and Cook. McCALLUM MOTORS LTD., 386-6166.

TRAVELAIRE 15', PROPANE furnace, 3-burner stove, marine toilet, equalizer hitch, extras. Used three months. As new, $1,775. On view, 6998 East Saanich Road.

NOTICE TO ALL CAMPER OWNers: OAK BAY TEXACO stocks fire mounts and bumpers, auxiliary gas tanks, at 1990 Oak Bay Ave., 598-3411.

WINNEBAGOS FROM 18' TO 28', 11 MODELS to choose from.
VICTORIA MOTOR HOME SALES LTD.
2936 Douglas 385-2332

169 CAMPERS, TRAILERS AND MOTOR HOMES

FENNELL'S
TRAILER SUPPLIES
Parts — Propane — Repairs
GALAXIE CAMPERS
SPORTSMAN CANOPIES
9 a.m.-6 p.m., Mon.-Thurs.
Open 7 days a week
6450 Pat Bay Hwy. 652-2511

CANADIAN MOTOR HOMES
Dodge Empress — Fort Emperor
18'—37' from $6,725
New and used travel units.
JACKSON'S GOLDSTREAM ESTATES
974 Goldstream Ave. (TA) 478-3812
"Experienced motor homers"

CORDA LANE
New GMC 1-ton dual wheel, power steering, brakes, automatic. New Corda Lane 13' chassis mount camper.
478-5417 894 Goldstream

DOGWOOD TRAILER SALES
PARTS — PROPANE
RENTALS
RANDELL TRAILERS AND CAMPERS, 478-4841
Highway 1 and Millstream Rd.

NEW '71 MODEL, 20 FT. SKYark trailer, completely equipped, fireglass, tandem axle, $500 discount. 388-6511, Wetherby Thomas, Ltd.

19' SCAMPER TANDEM TRAVEL trailer, sleeps 6, fully self-contained with holding tank, awning, two 20-lb. propane tanks, licensed and ready for the road. 478-1774.

MUST SELL 17' TRAILER, 1969, propane stove, fridge, sink. Room for toilet and heater. New condition. $1400 or nearest offer. 592-1487.

1971 9' CAB OVER CAMPER, 3 way frig, stove, furnace, chemical toilet, shower and hot water. Sleeps 4. $2500 or best offer. 477-5229 after 5 p.m. weekdays.

14' TRAVEL TRAILER, COMplete with porch, $1,500. Located West Road Shawnigan Lake. 382-9602 after 5 p.m.

'71 CUSTOM-BUILT VW camper, 14,000 miles, excellent unit with extras, $3,400 or nearest offer. 385-4759.

NEW FACTORY-MADE HIGHWAY utility trailer, c/w lights, $275.
VIC. LAWNMOWER HOSPITAL
834 Johnson, 386-8338

AL'S BOX TRAILERS
Custom built trailers at a very reasonable price.
383-8233 214 Dundas

17' TRAILER, SELF-CONtained; also Pontiac V-8 station wagon, excellent condition, 1 owner. Both for $4,000. 479-4061.

90 LB. EQUALIZER TRAILER itch, complete with electric brake et, $70. 478-5659.

14' ARISTOCRAT TRAILER, elf-contained. Many extras, $1895. 386-3464.

8' 3 VANGUARD, FIBREGLASS oof, fridge, jacks, oven, heater, 1395. 386-3464.

16' TRAILER SLEEPS 5, STOVE, sink, icebox, equalizer hitch, good condition, extras, $1000. 478-6058.

PETE'S TENT AND AWNING
8' by 10' trailer awning with spring loaded poles $99. 383-8959.

OKANAGAN CAMPER, BUBBLE top model suitable for import pickups. Horwood Mazda, 385-1451.

2 EMPRESS MOTOR HOMES, De luxe models. Phone 746-4921 uncan.

17' GLENDETTE 1966, TOILET, fridge, sleeps 6, extras, excellent condition, $1850. 477-2468.

WANTED: CAMPER OR TRAVEL trailer for '68 Pontiac V-8, automatic. 478-5660.

70 VANGUARD, 11', FIBREglass roof, fully equipped, very clean. $2,795. 386-3464.

1971 SCAMPER, 18'. FULLY equipped, used 3 weeks only, $3,500. 592-0762.

FOR RENT: SANTA FE TRAILer, sleeps 6. 479-6068.

169 MOBILE HOMES AND PARKS

Open 8 a.m. to 8 p.m.
BOB'S TRAILERS

Did you know that ARISTOCRAT, under California code exceeds the requirements of total C.S.A., and under motor vehicle of B.C. Min. Standards is approved for sale in B.C. until the 1973 season starts, as per superintendent's office?

As of now, our complete line of ARISTOCRATS will be REDUCED IN PRICE to clear before then.

So buy ARISTOCRAT from California this year — who knows, you may have to settle for Aristocrat of Canada next year.

16' LO LINERS — new stock here next week.
New stock of 10-6 campers — sleep 8.

TO CLEAR — SHASTA 16, SIESTA 15, TEEPEE 16, and 2 used campers.

SEE THIS WEEKEND:
MARLETTE — PARKWOOD
FOUR SEASONS — PARAMOUNT
Spaces for all our homes
SPECIAL
10-34 Westwood $3950
Eazilift hitches
installed anytime
Fridges—Heaters—Parts
PROPANE SERVICE
386-3623 478-4979

WAGON TRAIN
ESTATES LTD.
2524 Douglas, 386-3291

NEW ARRIVALS of all types and sizes of single wide and double wide homes. As an example, see our new 12'x52' Embassy, two bedrooms, with washer and dryer and many other optional features.

Ask about our used "Specials"

Forty more spaces available soon in our "Hidden Valley" Park for our homes.

TOTE-EM
TRAILER SALES
—12x60 ROLLOHOME
2 bedrooms, Dutch kitchen, walnut panelling, fully furnished and ready for immediate occupancy $13,200
For appointment to view please phone
478-1041 (days) 384-8791 (nights)

GLENKEY MOBILE
HOMES LTD.
"Your key to better living"
2705 Douglas St. at Hillside
385-2491 385-2492

GOLDSTREAM
MOBILE HOMES
LTD.
COMMODORE — ATCO HOMES MODULINE
2985 Trans-Canada Hwy.
Open Mon.-Fri. 9-9
Sat. 9-5, Sun. 1-5

10' X 56' SAFEWAY MOBILE home, 3 bedrooms, fully furnished including wall-to-wall carpeting, washer and dryer and fire alarm system. 8'x32' addition and sun porch, large landscaped lot and family court. 478-2902.

TRIANGLE HOMES LTD.
MARINER, GENERAL
LEADER AND PREMIER
478-1774

GREAT LAKES MOBILE HOME, size 22'x44', excellent condition, includes washer, dryer and gas stove. All set up at Goldstream Villa ready to move in. Adults only. $13,500. Bentley, 385-9911.

12'X64' UNFURNISHED MOBILE home with 20'x8' veranda, includes many de luxe features, located on a large landscaped lot in the Goldstream Villa. 478-4205.

180 MOBILE HOMES AND PADS

STRIPPED CHASSIS and motor, automatic transmission, suitable for motor home. 479-3597 2490 Millstream Road.

BELLS O' GRAVY TRAILER Lodge, self-contained, 3 miles west of Sooke on West Coast Rd., 385-3674, 642-5465.

GLENDALE DE LUXE 12X66, 3 bedroom, excellent condition, 3½ years old, $9500. No. 7 Sunny Shores Resort, 642-3545.

SOOKE TRAILER PARK, 7021 Grant Road, $30, cable available. 478-6301.

2 BEDROOM, 12X62 WITH extras and 10x42 with 12x14 cabana for sale with site. 478-3845.

12X55, TWO OR THREE-bedroom General, furnished or unfurnished, on nice park. 478-3838.

64X12' 3-BEDROOM, FULLY skirted and landscaped in family park. CSA approved. 478-6720.

12X60 TUXEDO MANOR, GOLDstream Villa Park, 3 bedrooms, $11,500. 478-5760.

8X40 MOBILE HOME, ELECTRIC heat, $3,200. Ready to be moved. 478-4925.

181 TOURIST ACCOMMODATION

CHELTENHAM COURT MOTEL
One and two bedroom de luxe suites — color TV — Everything supplied — on the scenic Gorge Waterway. 994 Gorge Road West. 385-9559.

ROOM IN DE LUXE HOME, meals available. Daily, weekly or monthly. 382-7667.

SUMMER COTTAGE, ON BEACH, Brentwood Bay, $50 weekly, inquire 479-6259.

185 CONVALESCENT AND REST HOMES

LOVELY HOME, FAIRFIELD district near Beacon Hill Park. Member B.C. Resthome Association. Vacancy on main floor for lady and gentleman. Bell, tray and intercom service, 24-hour care. 386-8181.

WE HAVE A VACANCY FOR A lady. Pleasant atmosphere, personal care. Near the sea. Phone 382-7406.

CHARMING ACCOMMODATION, ladies. No stairs. Nutritious meals. Kindly attention. 384-0693.

LOVING CARE FOR MOTHER or Father. Call Mrs. Mack, 383-9315. Fairfield Rest Home.

190 ROOM AND BOARD

THE GLENSHIEL HOTEL offers full hotel services to retired guests. Reasonable rates include 3 excellent meals, afternoon tea, elevator and TV lounge. Close to downtown and Beacon Hill Park. 383-4164.

ROOM AND BOARD FOR MAture person, good food, quiet. 382-9678.

CRAIGMYLE GUEST HOUSE. Excellent room and board, weekly or monthly. Reasonable. 386-6903.

PRIVATE ROOM IN FAMILY home for working man, near Oak Bay Junction. 386-9740.

ROOM AND BOARD SPECIALIZing only for elderly gentlemen. 385-2753.

MALE OR FEMALE, $90. NEAR Parliament Buildings, 383-2542 anytime.

ROOM AND BOARD, 5 MINUTES from town. 386-8520.

OR WORKING MAN, NEAR arliament Buildings. 382-0931.

193 ROOMS TO RENT

$60
743 Vancouver Street — Furnished rooms with stove and fridge. Men residents only. Call:
P.R.BROWN AND SONS LIMITED
762 Fort Street 385-3435

EXCEPTIONAL ACCOMMOdation for single girl. Private room in large house shared by other girls. Near sea, bus and stores. $50 and $55. 388-9364.

WANT A NICE ROOM WITH bath and color cable TV? Reasonable rates. Cheltenham Court Motel, 994 Gorge Rd. West. 385-9559.

FURNISHED BED-SETTING room with wall to wall carpet, TV, 3 piece bath, private entrance. $15 a week. Available immediately. Men only. 479-6124.

ROOMS, SINGLE $4 UP. $16 weekly. Breakfast available.
Roccabella Guest House
777 Blanshard 385-9030

WOULD AN ELDERLY CHRISTian gentleman care to share expenses in quiet country home? 478-4959.

NICE ROOM, $50 A MONTH. Cadboro Bay-University area. Female preferred. 477-4518.

1 LARGE FURNISHED BEDroom, $60 monthly. 2506 Victor St. 385-1681 after 5.

NEW ENGLAND HOTEL. QUIET, clean rooms. Downtown. Reasonable rates. 1312 Gov't St., 382-1825.

GUEST HOUSE. BED AND breakfast, all meals available. Reasonable. 386-6903.

SINGLE ROOM FOR GIRL. LIVE in facilities, $15 weekly. Jubilee Hospital area. 598-1511.

URNISHED, CLEAN ROOM, itchen facilities, near Vet's Hospital. Men. Cablevision. 592-6615.

REDUCED RENT FOR OLDER person for caretaking. 388-4678.

FURNISHED ROOM, WITH share kitchen. 388-4678.

NICE FURNISHED ROOM ON Cook Street. 386-0462.

NEAR NADEN, SMALL ROOM, utilities included, $45. 479-6924.

SMALL ROOM, $55. LOWER Cook area. 383-0381.

NICE ROOM, HILLSIDE, KITCHen privileges, $50. Phone 388-7790.

194 ROOMS WANTED

DO YOU HAVE ROOMS TO SPARE?
We are looking for tourist accommodation during the busy months ahead. If you have sleeping rooms you would be proud to rent, please write your name, address, phone, number of rooms, type of bed — care of Victoria Press, Box 270.

197 HOUSEKEEPING ROOMS TO RENT

FOR HANDYMAN, BED-SITTING room, Niagara Street, separate kitchen, furnished, all utilities included, $90 plus basement available for workshop, $45. 478-5443 after 4 p.m.

SCOTT APARTMENTS
Extra-large L H K rooms for middle-aged or elderly tenants. Hot and cold water, gas ranges, cablevision all rooms. 2659 Douglas St. 382-1221.

RITZ HOTEL
Convenient downtown location
Elevator service — cablevision
Daily, weekly or monthly rates
710 Fort St. 383-1027

LADIES ONLY
Nicely furnished, including utilities. Excellent Fairfield location. DON STRIPLING 386-1361
Canada Permanent Rentals

FURNISHED LARGE CLEAN room, stove, fridge, all found, $68. Small room, $55. 3-room furnished suite, all utilities, TV and cablevision, $115. 2310 Work St.

SPACIOUS BED-SITTING ROOM Belmont-Pandora Area, kitchen privileges, utilities supplied. 383-3141.

GORGE DISTRICT, FURNISHED room, fridge, hot-plate, quiet, all found. Mature middle-aged businessman only, $65. 388-5490.

WELL FURNISHED, KITCHEN, laundry, Cablevision. Single or ouple, $80. 386-0161, 3065 Washington.

LARGE, QUIET, BRIGHT, SINK, tove, fridge, near YMCA, $75. 86-1629 evenings and weekends.

CLOSE IN, 941 KINGS, CABLE, share kitchen, $60. 382-0480 or 479-5641.

CLEAN ROOM, AUTOMATIC heat, furnished. 2311 Dowler Place. 383-6675.

URNISHED. ALL FOUND. Comfortable. Seaview. Park, Fairfield. 382-0541.

SINGLE AND DOUBLE ROOMS. TV, carport, and community kitchen. 1353 Pandora. 383-9859.

URNISHED ROOMS FROM $45 p. Fridge. Bus, park, sea. 383-9794.

CLEAN FURNISHED ROOM FOR gentleman, $35. Utilities included. 122 Menzies. 478-3649.

199 HOUSEKEEPING ROOMS TO RENT

SHELBOURNE PLAZA SUITE conveniences rooms, all found, $65 week. 385-1464.

LARGE FURNISHED HOUSE keeping, close in for quiet stable gentleman. $40. 382-4548.

2 ROOMS, CLEAN, FURNISHED, sink, stove, fridge, etc. $35. 383-8101.

$40, 1 FURNISHED HOUSEKEEPing room, St. Helen's, 638 Courtney St., 383-8437.

LEAN ROOM, ALL FOUND, itchen facilities, 1039 Linden venue, 384-7884, after 5.

FA IRFIELD LARGE FURnished front room with kitchen facilities. For quiet man. 385-0195.

1 LARGE FRONT ROOM, LINEN supplied. Quiet person. Near park. 386-4188.

LARGE NEWLY DECORATED room near town. Cooking facilities. $30. 386-1884 after 10 a.m.

QUIET UPSTAIRS ROOM FOR lady, electric rangette. $60. 651 Trutch Street at Richardson.

LARGE ROOM, ALL FOUND, older man only. $35, 1256 Yates.

$26—LADY PENSIONER ONLY. 1116 Quadra. 592-6470.

BED-SITTING ROOM, WALL-TOwall carpet. Quiet pensioner. Fairfield. 383-1028.

LOW PRICED DOWNTOWN housekeeping rooms. Oxford Hotel. 777 Fort Street.

ROOM WITH KITCHENETTE for lady, quiet. $70. 931 McClure.

LEAN, OWN KITCHEN AND ink. All found, 1007 Johnson.

A LARGE BRIGHT HOUSEKEEPing room. 382-7634.

LARGE SUNNY ROOM. FIREplace. 598-3266.

200 APARTMENTS TO RENT UNFURNISHED

ORCHARD HOUSE
Located in a lovely country landscaping, near parks, downtown and major transit systems. Comfortably soundproofed. Quiet, fast elevator service from controlled entrance through the 22 floors of friendly apartments. Three levels of garage parking ensure protection and privacy to occupants.

FEATURES:
Cablevision and FM.
Laundries on every second floor.
Deep private balconies.
Shag carpets and hardwood.
Large storage lockers.
Swimming pool, sauna.
Hydrotherapy pool.

Res. Manager 647 Michigan
388-4659 or 382-4650

SWIFTSURE APTS.
340 Rithet
2-bedroom $160-$170
1-bedroom $130-$140
Bachelor $110-$115
1 block from ocean, large roomy suites, close to shopping and bus line, wall-to-wall carpets, drapes and cablevision. Free parking.
384-1004
Barrington Enterprises

PRINCESS LOUISE
310 ROBERT ST.
One only, large 2-bedroom corner suite, 4th floor, wrap-around balcony. Magnificent seaview. Available June 1, $198.
For appointment to view phone Mrs. Welsh, 386-7455.

BELLWOOD PLACE
1125 OSCAR ST. OFF COOK ST.
NEAR sea, shops, park and bus. Outstanding new bldg., centrally located, offers spacious 1-BR stes. — some with real FIREPLACES drapes colored appliances, W-W carpet, large balconies and controlled entrance. Call congenial Res. mgr. 384-1406 or Bayshore Realty Ltd. 388-6424.

NEED AN APARTMENT?
JUNE SPECIAL
Reduced rates available on limited number of apartments for one year leases.
MONTREAL TRUST
386-2111 1057 Fort St.

CHERRY BLOSSOM
COURT
310 ST. JAMES STREET
$129—1-BDRM Suite
$167—2-BDRM Suite
Phone 382-4546
P. R. BROWN and SONS LTD.
762 Fort Street 385-3435

DIAMOND HEAD
APARTMENTS
667 Head St.
2 1-bedroom, 1 2-bedroom, 1 bachelor, wall-to-wall, drapes, cablevision, heat, carpark. Phone 385-0370.

BY JUBILEE HOSPITAL, LARGE 1-bedroom suite. Wall to wall carpet, free washer-dryer, cablevision. $115 a month. Available July 1st. Phone 384-8124 or evenings, 592-7734. Pemberton Holmes Ltd.

HERITAGE HOUSE
520 RITHET
4 suites left ranging from $115 to $155. Good locations to town, schools and bus transportation. 383-1967 or 477-8366.

GORGE VIEW APTS.
Suite 8—630 Gorge Rd. West
2-bedroom ground-floor suite, $130, including heat, carport, cablevision. Adults only. No pets. Quiet block. 479-6761.

SPACIOUS 2-BEDROOM, 1-BEDroom and bachelor suites with fireplace and balcony, available now in new apartment block near park in the Fairfield area. Phone 383-9561.

VAN MEARE MANOR, MEAR

200 APARTMENTS TO RENT UNFURNISHED

NONALEE MANSIONS
3026 Cook St.

High Elevation
Panoramic Views

AVAILABLE NOW
1 ONLY
— 1 bedroom apartments —
All to wall carpets, colored appliances, ceilings, etc. Heat, parking and cable included in
REASONABLE RENTS
—For Appointment to View—
phone res. mgr.
385-3987

YVONNE MANOR
3630 Cook St.

High on the hill
on bus line

Brand new block

AVAILABLE IMMEDIATELY
Two 1-bedroom apts.
One 2 bedroom apt.
One Bach. apt.
With beautiful western view. Wall to wall carpet, colored appliances, vanity baths, patios, etc.
Free parking, heat, and cable
—Included in—
VERY MODERATE RATES
—For appointment to view—
Phone 385-0987
or call at
Apt. 102 - 3626 Cook St.

VISTA VILLA
734 LAMPSON ST.

NOW RENTING

35 charming suites.
Private balconies.
Electric heat.
Wall-to-wall carpeting.
Free parking.
Large closets.
Excellent bus service.
Soundproofed.
Wrough iron electric fireplaces.
Cablevision.

1-bedroom suites from $135

CARETAKER'S SUITE 201
382-9666

KER and STEPHENSON
LIMITED
385-3411

TUDOR ESTATES LTD.
2030 Douglas St.

THE RICHELIEU
3187 Shelbourne St.

Phone 592-0554

1-Bedroom from $127
2-Bedroom from $166

THE FONTAINEBLEAU
3159 Shelbourne

Phone 592-1761

1-Bedroom $130
2-Bedroom $166

These twin apartment buildings are situated close to all shopping and transportation and offer all modern apartment conveniences.

CHARTWELL HOUSE
1343 Harrison St.

Phone 388-6930

1-Bedroom from $125
2-Bedroom from $151

Located on a quiet street close to all transportation, wall-to-wall, drapes, cablevision, heat, controlled entrance all included.

ADULTS ONLY, NO PETS

THE PRINCESS PATRICIA
701 - 703 Esquimalt Rd.

View the Blue Pacific and Inner Harbor
From our Spacious Suites
—Cable vision
—Lounge
—Sauna
—Controlled Entrances
—Sound proofing
—Recreation Room
—Child 2 and under welcome
Inquiries 9 a.m. to 8 p.m.
Phone 382-2223

QUADRA VILLA
QUADRA AT TOPAZ
1 and 2
CHILDREN WELCOME

Sundeck, patio, drapes, cablevision, laundry and parking.
2 bedrooms — $149
3 bedrooms — $159
Resident Manager, Ste. 2854
382-0722

BROADVIEW APTS.
1150 Queens Ave.

1-bedroom suites at $128
Free Cablevision
All electricity included
Available June 1st
1 child welcome

477-2473 or 388-9791

THE HENRY HUDSON
576 SIMCOE ST.

All Luxury Features
Two — 1-bedroom, $140, $146
SUITABLE PETS
ACCEPTED

Phone J. Y. Woods, 386-6446
Slegg Bros. Realty

GOODACRE TOWERS
350 and 360 DOUGLAS ST.

Directly opposite Goodacre Lake in beautiful Beacon Hill Park. Customary highrise amenities. Studio, 1 and 2 bedrooms available. Mature adults only. Sorry no pets. For further rental information phone 385-8111, 9 to 5.

QUEENSWOOD ARMS
666 COOK ST.
FAIRFIELD DISTRICT

Modern apartments, conveniently located near shopping and bus, easy walking distance to town. One-bedroom suites available. Call resident manager, 386-7060 or Bayshore Realty Ltd., 388-6424.

ROCKHEIGHTS VILLA
742 LAMPSON STREET

2-Bedroom suite available, swimming pool, $150. Call resident manager, 384-3677.

KER and STEPHENSON LTD.
385-3411

LA PALOMA
516 DALLAS ROAD

2-Bedroom waterfront suite, w-w carpet, swimming pool, $175. Call resident manager, 383-9161.

KER and STEPHENSON LTD.
385-3411

ON THE OCEAN
VICTORIA'S QUIETEST BLOCK
LARGE PATIOS
CHOICE SUITES
DUNSMUIR HOUSE
"Off Esquimalt Rd."
831 Dunsmuir Rd. 388-4943

WINSTON APARTMENTS
314 Cook St.

CLOSE TO TOWN — Comfortable 2-bedroom suite, cablevision. 384-1406.

BAYSHORE REALTY LTD.
512 Fort St. 388-6424

VISTA DEL MAR
1378 Lyall St. (Esquimalt)

Bachelor $110, 1-bedroom $133 to $145, 2-bedroom $160. Sauna, games room, fabulous seaview. 7 minutes city centre. Special consideration to retired. 383-7252.

PARK PACIFIC APTS. — 685 NIAgara, near Beacon Hill Park — 2 BR. ste. Avail now. $170 per mo. Resident Manager — 382-0278
BOORMAN INVESTMENT CO. LTD.
1111 Government St. 386-9212

1 BEDROOM BASEMENT SUITE. Kitchen, bath, Hillside area $85. 384-8531.

1-BEDROOM APARTMENT FOR rent. $100. Apply 1343 Esquimalt.

VACANCY JUNE 1. 1170 FORT ST. Phone 388-6175.

200 APARTMENTS TO RENT UNFURNISHED

"Where tenants are people, not numbers on doors."

LEELA HEIGHTS
1327 Fort Street

Modern well maintained building conveniently located at the Oak Bay junction for all transportation and shopping services. An infant under 7 welcome.

1 BEDROOM $125
Resident Manager 384-7981

FORT ELFORD
1410 Elford Street

A quiet block with more than average space in each suite, convenient location, heat, light, cablevision and laundry all included in rent—NO EXTRAS.

1 BEDROOM $140
Resident Manager 385-6328

GLENWOOD APARTMENTS
206 Oswego Street

Quiet area near sea, park and city centre in modern well maintained block.

BACHELOR $110
2 BEDROOMS $135, $145
Resident Manager 383-8508

PACIFIC SHORES
2181 Haultain

Quiet location in Oak Bay area near bus, shops and Jubilee Hospital.

1 BEDROOM $125
2 BEDROOMS $139
Resident Manager 592-6350

HARRISON HOUSE
1417 Harrison St.

Modern new block on quiet street between Pandora and Yates for convenient transportation services.

1 BEDROOM $130
2 BEDROOMS $165
Resident Manager 385-2205

MONTREAL TRUST
386-2111 1057 Fort Street
For viewing and transportation

THE CHALET
1465 Fort St
Bach $110, 1-BR $124-$126
384-3888

CARNABY TERRACE
1520 Belcher
1-BR, $134, June 1, Quiet
385-5959

VALENCIA
660 Niagara
1-BR, $139, June 1
Park, Ocean
384-6998

MOUNT EDWARDS
1002 Vancouver St.
Bach $95, Room $40
Walk to Town
384-1369

CASA MARIA
1601 Jubilee
1-BR, $130
Near Jubilee Hosp.
383-1427

D. F. HANLEY AGENCIES LTD.
385-7761

GRANADA COURT
1233 FAIRFIELD ROAD

PRESTIGE APARTMENT

One bedroom suites from $137
Two bedroom suites from $175
Bachelor $125

Billiard room
Wall-to-wall carpeting
De luxe suites with vanity and dressing room in master bedroom
Hobby area
Controlled entrance
Soundproofing
Corner suites with windows in dining area
Sauna
Bus passes door
The most spacious suites in Victoria.

RESIDENT MANAGER
388-5057

KER and STEPHENSON LTD.
385-3411

ASHTON OAKS
1145 BAY ST.

1BR $138 TO $145
2 BR $165

UTILITIES INCLUDED

ONE CHILD ACCEPTED

383-2832

D. F. HANLEY AGENCIES LTD.
385-7761

THE MARY STUART
1035 McCLURE

Comfortable, quiet, large, one-bedroom suite in new Fairfield apartment. $135.

Mature adults only. No pets.
Resident Manager, 384-8223
Diamond Developments Ltd.

CLOSE TO SIMPSON'S MALL

1-bedroom $120.00
Bachelor $ 95.00

Walk-up apartment. Bust stop at door. Wall-to-wall broadloom, free laundry, cablevision and parking. Individually controlled heating. (Incl.) No children or pets. Phone 386-9715 or 386-1214 days, 385-4165 eves. M. P. Teller Securities Ltd.

OSTERLEY COURT
1520 RICHMOND, NEW

Soundproof concrete floors
Controlled entrance
Wall-to-wall carpets, drapes, cablevision, electric heat and parking included.
2-bedroom $170 top floor
Resident Managers
386-1767 or 477-1062
Sorry, No Children or Pets

ELMWOOD TERRACE
1399 STANLEY

1-bedroom suites, adults only, billiard room, wall-to-wall carpeting, controlled entrance, sauna, cablevision, drapes, electric heat. $130 per month. Resident Manager, 384-1780.

TILLICUM-BURNSIDE
291 REGINA AVE.

Bach. at $105 and 1-Bdrm. apartments renting from $118-$125 per month. Modern throughout, close to shops and bus. Call Resident Mgr., 384-3739 or
BAYSHORE REALTY LTD.
388-6424

UNIVERSITY DISTRICT
TARA COURT
3880 SHELBOURNE ST.

Spacious carpeted 1-bedroom from $132. 2 bedroom from $156. Modern block. Balconies. Adults. Allowance made for small pets.
477-2870 or 477-3038
Investors Syndicate Realty Limited

WATERFRONT

Beach Drive, 2 bedrooms, 2 bathrooms, fireplace, patio. $250. Phone 598-2235.

NEAR NADEN, 850 ADMIRALS Rd. 1-bedroom suite available now. $127. Utilities supplied. 382-5811 or 388-7651.

NICE BACHELOR SUITE NEAR Crystal Pool, separate entrance, electric range, fridge and utilities, $95. 382-4946.

THE CORONA

1-bedroom modern suite, $120. 382-0248.

ESQUIMALT, NEW 4-PLEX, 3-bedroom apartment. 382-0438 or 386-6601.

1-BEDROOM SUITE, PANDORA area, $120. Heat, water, parking included. 383-6940.

ESQUIMALT, NEAR NADEN, 2-bedroom suite. No pets. 656-1779, 383-6077.

1-BEDROOM SUITE, FRIDGE, stove, everything included, $95. 383-5996. 306 Gorge Road East.

OAK BAY, 1 BEDROOM, $132, NO elevators, 592-7269 or 598-3321. Jack Mears Oak Bay Realty Ltd.

OAK BAY, CRANMORE COURT, bachelor $125, 2100 Cadboro Bay Rd. 592-6329.

3-ROOM SUITE, ALL UTILITIES, 383-1419.

200 APARTMENTS TO RENT UNFURNISHED

MT. TOLMIE RIDGE APTS.

Panoramic views, 100 outstanding deluxe suites on 8 ale acre private park.
—Heated indoor swimming pool
—Sauna bath
—Hydro-therapy pool
—Billiard room—View lounge
—Hobby room—Workshop
—Enclosed parking
—3 elevators
—Concrete floors
—Excellent soundproofing
ONE BEDROOM from $145.00
LARGE ONE-BEDROOM WITH VIEW $171.00
SPACIOUS ONE-BEDROOM AND DEN $180
TWO BEDROOM from $190.00
THREE BEDROOM $280.00
—Enclosed parking included.
—Many suites contain two bathrooms and shag carpets.
For further information call
Mr. R. Bowlby
598-1121

OAK BAY WINCHESTER COURT

"Beautiful Courtyard Entrance"
—22 de luxe spacious suites
—Quality wall-to-wall carpeting
—Concrete floors, Dble. walls
—REC. ROOM WITH BILLIARD AND BRIDGE TABLES.
—SAUNA ROOM
—WORKSHOP
—Walnut kitchen cabinets
—Feature wall, china shelves
—Colored appliances
—Cushion floor, kitchen and bath
—Generous living areas
—All suites include heat, cablevision, drapes, storage, parking
—Courteous resident managers.
BACHELOR $122
ONE-BEDROOM from $135
Call Mr. and Mrs. A. Greul, No. 417-1063 Foul Bay Rd. — 592-6345

"THE OAK BAY MALL"
2025 OAK BAY AVE.

Centrally located to bus, shopping centres, UVic Jubilee and leisure areas. Luxury apartment with bright de luxe suites.
—All suites include heat, cablevision, drapes, storage, parking.
June 1st—ONE BEDROOM $140
TWO-BEDROOM $168
Mr. and Mrs. R. Mcindoe
Suite 202 — 598-2666

"THE ROYAL RICHMOND"
JUBILEE AREA
FREE ELECTRICITY

Best rental value in the area.
BACHELOR $120
ONE BEDROOM $137
Mr. N. Demmons 386-0621
No. 201 — 1720 Richmond Rd.

PARK PACIFIC APTS. LTD.
For details and transportation to view all above suites, call Mr. R. Bowlby, Prop. Mgr. 598-1121.

BEFORE YOU DECIDE
VIEW THE FOLLOWING

1678 FORT ST.
ROYAL SOVEREIGN
Extra large rooms — roof-top observation lounge — sauna bath.
1-bedr. — $125
Resident Caretaker — 382-9064

1660 FORT ST.
KING ARTHUR
Spacious — well maintained Hardwood or wall to wall.
1-Bedr. — $125
2-Bedr. — $155
Resident Caretaker 384-8544

2150 CADBORO BAY RD.
DAYMER
1-Bedr. — $110
2-Bedr. — $135
Contact Suite 3A — 592-1105

1791 ROCKLAND AVE.
ROCKLAND HEIGHTS
1-Bedr. — $125
2-Bedr. — $150
Resident Caretaker — 388-6349

1400 CAMOSUM
CAVALIER APTS.
Walking distance — Immaculate condition.
1-Bedr. — $125
2-Bedr. — $155
Resident Caretaker 386-1029

1235 BALMORAL
SPRINGRIDGE APTS.
Spacious suite, wall-to-wall.
BACHELOR — $110
Contact Ste. 205 — 386-9258

1955 ASHGROVE
MADRONA MANOR
Quiet street — close to Jubilee Hospital.
1-Bedr. — $130
2-Bedr. — $155
Resident Caretaker 385-7872

128 CROFT ST.
CROFT HOUSE
Close to Parliament Bldgs. Quiet location — every convenience.
1-Bedr. — $132
1-Bedr. — $125 — June 1st
Resident Caretaker 382-8096

DOWNTOWN
Well kept, clean and bright, ideal for elderly couple.
1-Bedr. — $95
Phone 384-9335

A. BERNARD and CO. LTD.
655 Fort St. 384-9335

BOWKER MANOR
2233 Bowker Ave.

1-bedroom suites available immediately at $140 in this nice quiet modern building. One only 2-bedroom suite June 15th at $180
AND

VILLAGE MANOR
2056 Oak Bay Ave.

One only bachelor suite at $120, available immediately and 2-bedroom suites from $180 available now in this building situated close to all stores and transportation.

RENT INCLUDES HYDRO, heat, parking, cablevision, balconies, Wall-to-wall carpeting. For more information on both of these, CALL

BROWN BROS.
ON BLANSHARD
385-8771 Anytime!

"Where tenants are people, not numbers on doors."

BRIERWOOD MANOR
465 Niagara Street

FIRST IN SPACE
NEW, NOW RENTING

This new quality built building has some of the most spacious suites in the city featuring all modern conveniences at reasonable rates.

Sorry: bachelors and 2-bedrooms are all rented.

FOR LIMITED TIME ONLY SPECIAL RATES ON 1-BEDROOM APARTMENTS.

Resident Manager 388-6355

MONTREAL TRUST
386-2111 1057 Fort Street
For viewing and transportation

WATSON MANOR
1000 McCLURE

In a convenient quiet Fairfield location. Corner top floor, 1-bedroom suite in a new building. $142.

Mature adults only. No pets.
Resident Manager 386-6457

Diamond Developments Ltd.

BURNSIDE GARDENS
3622 TILLICUM

2-BR. Suites
3-BR. Townhouse
Includes heat, water and cablevision. Children welcome. No pets.

384-0034

— THE ROYAL SCOT —
425 QUEBEC ST.—PH. 385-3543

New apartment building with furnished and unfurnished suites; indoor pool, hydro-therapy pool, saunas, shag carpets, underground parking, laundry, games room.
P. R. BROWN and SONS LTD.

NORWOOD ARMS
845 BURDETT ST.

Directly opposite court-house, 1-bedroom suite available, mature adults only, no pets please. 386-8630.

ELMHURST APTS.
Quebec St.

Modern apartment block, suites available. 1-bedroom, all facilities. Cablevision, etc. Apply 382-6945. 9-13 daily.

BACHELOR SUITES AVAILABLE downtown, $70 and $75 per month. Ideal for older or retired person. Ker and Stephenson Limited. 385-3411.

200 APARTMENTS TO RENT UNFURNISHED

PRINCESS LOUISE
310 ROBERT ST.

MAGNIFICENT SEAVIEWS
This
NEW

apartment block has all the features you expect to find in a de luxe block plus many more.

OPEN TO VIEW DAILY

You must
HURRY

If you wish to take advantage of our reasonable rents as there are only a few 1 and 2-bedroom suites left.

CALL NOW AND LET US SHOW YOU HOW MUCH YOU CAN SAVE.

Mrs. M. Walsh, 386-7455
Slegg Bros. Realty

LAST CHANCE!

Now is your last chance to select your brand new bachelor, 1 or 2-bedroom suite in beautiful Nelson House at 418 Michigan St.

—Larger Suites
—Luxurious furnishings
—Delightful views
—Easy parking
Only 2 blocks from Parliament Buildings

HURRY-
Special low rates for limited time only

Seeing is Believing!
Contact Suite 206—Nelson House
418 Michigan St., 382-1062
or
Anglo-Canadian Management Co. Ltd.
Telephone 384-8071

CASA DEL GRANDE
1555 RICHMOND
One 2-bedroom, $157
Available June 1

Superior Spanish styling combined with all modern conveniences, makes this block RIGHT FOR YOU.
Call Resident managers, 385-4250

CASA DEL RIO
1535 JUBILEE

2 bedroom suite, main floor $145.
Available June 1

Located on quiet street, this unit has wall-to-wall carpet and all modern conveniences. Close to shopping centre, hospital and bus service.
Phone Mr. and Mrs. Stephens, 388-4574
BUILDERS AND DEVELOPERS

OLYMPIC'S COURT, 827 Selkirk St. W-W carpet, drapes, fridge and stove. Utilities included in the rent from $132 to $141. Separate entrance to each suite in prestige bldg.
386-1341 or 382-5586
A. E. LePAGE
Boultbee Sweet Ltd.
Hillside Shopping Centre

GREENLEAVES
2523 WARK ST.
NEW BUILDING

Wall-to-wall carpeting, cablevision; on a nice quiet street Close to stores and transportation. Bachelor suite $110, one bedroom, $125. Resident Manager.

BROWN BROS.
ON BLANSHARD
385-8771 Anytime

THE KIRKCALDY
575 MARIFIELD, OFF GOVT.

Close to Parliament Buildings and Park
1 bedroom from $125
2 bedroom from $160
Bachelor, $107
—elevator
—wall-to-wall carpets
—drapes
—cablevision
—soundproof construction
For further information phone
388-4878
Barrington Enterprises

ONE BEDROOM $126
Belmont Terrace Apartments
1080 Belmont at Fort

ONE BEDROOM $123
Tremaine Apartments
1311 Stanley St.

ONE BEDROOM $108
Kingswood Apartments
2552 Vancouver St.
Phone 592-2218

$124

Carolwood Apts. — 1381 Pandora Ave. 1-BDRM suite. Ph. 382-1498.

$125

Royal Lynnwood Apts. — 1310 Hillside Ave. 1-BDRM suite. Ph. 385-8454.

P. R. BROWN and SONS LTD.
762 Fort Street 385-3435

216 MENZIES — 2 BEDROOMS. Stove, fridge. suit older people, $85.

1316 NORTH PARK — 1 bedroom, shared bathroom. Stove and fridge, $60.

214 GOV'T — Roomy bachelor. Close to Parliament Buildings, $90.

1019 ROCKLAND — 2 bedrooms, wall-to-wall carpet. Immediate possession, $135.
Swinerton, Stewart Clark, Ltd.
Rental Agents 385-2481

SPRAGUE CENTRE
903 ESQUIMALT RD.

PRESTIGE 1-2 BEDROOM SUITES
$140-$190
—WALL-TO-WALL CARPET.
—CONTROLLED ENTRANCE
—BUS STOP AT DOOR
CALL 382-7094 or 386-1341
A. E. LEPAGE BOULTBEE SWEET LTD.
HILLSIDE SHOPPING CENTRE

COLONY PARK MANOR
1680 Poplar

UNIVERSITY DISTRICT
1-Bedroom $162.50
SWIMMING POOL, SAUNA
HYDRO THERAPY
AND RECREATION ROOM
477-1711

WHY HUNT?
JUST CALL

STERLING RENTAL AGENCY
383-7171

NO FEE TO TENANT

NEW MODERN BACHELOR suite, available now, $115. 1 bedroom suite, available June 1st, $135. 477-1731.

LARGE 2-BEDROOM SUITE with fridge and stove, downtown location. Available immediately, $95 per month. Carmichael Agencies, 727 Johnson Street 384-3322.

EL CAMINO APARTMENTS
1530 Belcher Avenue

2-bedroom $136; 1-bedroom $128 to $130, Jubilee area. New block. 386-3784.

ONE-BEDROOM SUITE, FRIDGE, stove, drapes, carpet, Gorge area. Only $130 including all utilities. Immediate possession. Contact Don Wensley, 477-1841.

PARK ROYAL MANOR — 1060 Pakington. Located near shopping and Beacon Hill Park. One-bedroom, $140. Royal Trust, 388-4311.

OAK BAY — VILLAGE LOCATION, spacious older style 1-bedroom suite, $95. Royal Trust, 388-4311.

BED-SITTING ROOM WITH kitchen, stove and fridge, near park, shopping centre, middle-aged. 592-2365.

ATTRACTIVE ONE-BEDROOM suite, stove and fridge, quiet mature person, June 1, $95. 382-6055.

BERWICK MANOR
1-bedroom suite, $120, adults only, 40 Boyd St. 382-3720.

1 BEDROOM APARTMENT. Available immediately. Fairfield district, $105. 382-2981 after 5.

1021 COOK ST. (NR. FORT). 1-Bdrm suite, $85. Heated. 1st June. Royal Trust Co., 388-4311.

2-BEDROOM APARTMENT, $115. Light, heat, water included. Bayshelbourne area. 383-4806.

MODERN 1-BEDROOM SUITES in town, $128, $130. 385-8270.

200 APARTMENTS TO RENT UNFURNISHED

MARIFIELD PARK
560-4 Simcoe St.

Large beautifully decorated apartment with sunken bath. 12x15 bedrooms, plus wall-to-wall carpets. 1 bedroom from $125. 2 bedroom suites. Adults only. No pets. Res. Manager 383-7638. Goward Development Ltd.

OAK BAY AVENUE, 1-BEDROOM suite, fridge, electric range, available June 1st. $95. 598-4334 days. 477-2819 evenings.

OAK BAY $135, SPACIOUS 1-BEDroom suite with private entrance and fireplace in a beautiful setting, sea view, stairs. 598-6701.

1 BEDROOM SUITE, FOURTH floor, $140, June 1st. Oak Bay Avenue. 598-3662.

201 APARTMENTS TO RENT FURNISHED

PACIFIC SHORES
2181 Haultain

Spacious 1 or 2-bedroom suite. Quiet location near bus, shops and Jubilee Hospital.
$145-$165
Res. Manager 592-6350

ATTRACTIVE SEA VIEW

2-bedroom, fully furnished, or 1-bedroom and den. Large living room, dining room, modern kitchen and laundry facilities. Mature couple only — No pets or children. $215 per month.

MONTREAL TRUST
386-2111 1057 Fort St.
For viewing and transportation

MAY WE HELP YOU?

Why not make use of our detailed knowledge to find the apartment you really want? We will gladly drive you to see a wide selection of furnished or unfurnished apartments in any
District of Your Choice
No Fee to Tenant

Sterling Rental Agency
206 Kresge Bldg.
1104 Douglas St. at Fort
383-7171
Open 9 a.m.-9 p.m.
Including Saturday

ESQUIMALT, CLOSE IN
THE FOLLOWING MODERN apartments have electric fridges and ranges plus main furniture and all usual amenities. AVAILABLE NOW.
$150—for 2 bedrooms, 4½ rooms
$135—for 1 bedroom, 3½ rooms
DICKIE AGENCIES LTD.
382-4312 Res. Manager 382-6848

— THE ROYAL SCOT —
425 QUEBEC ST.—PH. 385-3543

New apartment building with fully furnished suites. Color TV, linens, dishes, indoor pool, whirlpool, sauna, laundry, games room and underground parking.
P. R. BROWN and SONS LTD.

BARGAIN

Two-bedroom suite. Magnificent view. Just redecorated. Walking distance Jubilee Hospital. Quiet, residential district.

382-1371

BACHELOR SUITE IN GRACIOUS home on Rockland. Unfurnished possible, newly decorated, guest room. Elderly person or business woman preferred. 386-1007 after 6:30 p.m.

CHELTENHAM COURT MOTEL
One and two bedroom de luxe suites — color TV — everything supplied — on the scenic Gorge Waterway. 994 Gorge Road West. 385-9559.

SPECIAL PRE-SUMMER RATES weekly, monthly, large units, kitchens, TV, laundromat. Children and pets welcome. Crown and Anchor Motel, 1660 Island Highway, 478-3333.

OAKLAND MANOR
Hillside at Cedar Hill Road

Wall to wall, cablevision, balcony. De Luxe 1-brm. ste. $150
Adults. Ph. 383-4808 or 386-0266

OAK HEIGHTS APARTMENTS. 585 Oak Bay Avenue. Wall-to-wall, eat, hot water, cablevision included. Bachelor, $125. 1 bedroom, $145. 385-8244.

LARGE LIVING ROOM, DINette, kitchen, bathroom, in modern block near Queen Victoria Hospital. Cablevision, laundry room. 1 bedroom, $140. Adults. 386-2385.

ONE-BEDROOM BASEMENT suite on Rockland. Fridge, stove, heat, light, water included. Quiet single person. $95. 382-5240.

$75—3-ROOM SUITE
One floor up, fully furnished, all utilities, beautiful suite for quiet mature person or couple. 386-3717.

1476 GLADSTONE, 4 ROOM FURnished suite, $135. Heat and water included. Ground floor, separate entrance, 477-1109.

MODERN STUDIO TYPE UNIT, everything supplied. Close in, covered parking. Michelangelo, 1158 Yates. 383-6197 or 386-2812.

LARGE BED SITTING ROOM, modern kitchen and bathroom, upstairs, utilities included. Immediately. On Richmond. 592-6811.

TWIN BEDSITTING ROOM, kitchen and bathroom, $90. Includes utilities. UVic area. Suit 2 young ladies. 477-6616.

NEAR JUBILEE HOSPITAL. Bachelor suite, main floor, $85. 3-room suite, $95. Quiet ladies only. 658-8028.

SELF-CONTAINED BASEMENT bachelor apartment. Mature gentleman preferred. All utilities. $70. 383-6177.

IN ESQUIMALT, 2 BEDROOM apartment, adults only $150. Available June 1st. 385-6596.

EDGEWATER MOTEL. LOW rent, weekly, monthly. Children pets welcome. 478-4212.

DE LUXE BACHELOR SUITES, fully furnished, $135-$145. 1940 Fort. 592-9516.

THIRD PERSON TO SHARE large house, own room, $60 a month. 384-5309, 5-8.

3-ROOM SUITE SELF CONtained. $110. Fort Street. Elderly couple preferred. 477-2853.

PRIVATE ENTRANCE, 2-BEDroom, child welcome, Vic. West area. 385-4717.

BACHELOR SUITE IN QUIET location, private entrance, $90. 658-5551.

THREE-ROOM SUITE. WILLOWS. Mature working person. $110. 592-4796.

NEAR FORT AND COOK, 2-room suite and bathroom. 384-5920.

ACHELOR SUITE, 343 MICHIgan. 658-8814.

ONE TWO-ROOM SUITE, 1330 Gladstone. 386-2069.

SMALL BACHELOR SUITE, $55. All found. 383-0381.

NEAR NADEN, 1 BEDROOM, furnished suite, $80, 479-6924.

MODERN 1-BEDROOM SUITES in town, $120, $130. 385-8270.

202 APARTMENT FURNITURE TO RENT

Three Rooms from
$30 per month
STANDARD FURNITURE
382-5111
Immediate Delivery

RENT OR RENT TO OWN
Individual rooms or room groups. TVs and stereos, 24 hr. phone service
385-2435
MAIS FURNITURE
1821 COOK

RENT A WASHER-SPINNER or Porta Dryer from
BUTLER BROTHERS
1720 Douglas 385-3632
(ACROSS FROM THE BAY)

203 APARTMENTS WANTED

GIRL 19-23 TO SHARE APARTment with same. 384-7293, after 6 ask for Sue.

206 DUPLEXES TO RENT

SHELBOURNE UNIVERSITY AREA

1-Bedroom upper, modernly renovated, on large ½ acre lot with double garage plus extra parking. Ideal for responsible couple who enjoy freedom of space, quiet tenancy and garden. Over 800 sq. ft., all utilities paid — fridge and stove optional. $140, available immediately. Quadra Realty Ltd., call Tom Breiter, 385-1431 or res. 386-0116.

206 DUPLEXES TO RENT

FOUR BEDROOMS
$240 Per Month

Nearly new on quiet street in ESQUIMALT. Colored appliances, cablevision, W-W carpet, full basement. Close to schools, shops and bus.

Bayshore Realty Ltd.
512 Fort St.
Victoria 388-6424

GORDON HEAD, LONGVIEW, luxury 3 bedroom home, 1800 sq. ft. living area. Large rec room, 2 fireplaces, 2 bathrooms, daylight basement, kitchen appliances, carpets, large sundeck, fenced garden. June 1st, $255. lease, 477-8016.

COSY 2-BEDROOM DUPLEX close to sea and Beacon Hill Park. Stove and fridge. Garage. 3rd bedroom in basement. Available June 1st, $126. Prefer not more than one child. 383-6063.

UPPER DUPLEX, VICTORIA Hign area, 1-bedroom suite. Heat, water, cable, refuse, stove. Reliable couple or lady. Absteiners. June 1, $165. 1221 Yukon St. Phone 385-5958 after 5.

HOLLYWOOD CRESCENT

One bedroom, dining room, living room, kitchen, basement, drive-in garage, self-contained. No pets. $135 month. Available June 1. 384-4054.

SIDNEY 3-BEDROOM SIDE-BY-side, wall-to-wall, drapes, coloured appliances, plumbed for washer and dryer. 2 children welcome, no pets please. $165. 385-6868.

UPPER LAMPSON

Spacious 2-bedroom, dining room, fireplaces, large sunporch, close to schools, bus, shops, $200, heat supplied. 383-6385 evenings.

MODERN 2-BEDROOM, SIDE BY side, stove, fridge, wall-to-wall carpet. 522 Springfield St. Available May 15. $160. 385-0991 or evenings 477-8921.

3 BEDROOMS, LARGE LOT, 1½ bathrooms. Available June 1st. $175 — $185 per month. Langford. Phone Rhynhard Developments Ltd. 384-1711, 478-1983.

DE LUXE DUPLEX IN SIDNEY, 9858 4th Street. 3 bedrooms, 1½ baths, wall-to-wall carpet, patio carpet, close to downtown. $170 per month. To view 2-9 p.m.

DELUXE 2-BEDROOM UPPER duplex, beautiful view, adults only, $160 per month, heat included. 385-7594 or 384-8961.

2-BEDROOM SUITE, FULLY furnished, heat and water supplied. Children welcome. Available now. $120 month. 385-4715.

SPACIOUS TWO-BEDROOM DUplex, south Oak Bay, on view from 10 a.m. May 20 to 6 p.m. May 21, 1345 Victoria Avenue. $180.

IDNEY, NEAR-NEW 2-BEDroom, kitchen with range and ridge, carport, oil heat, full basement, $165. 385-6980.

ONE BEDROOM SIDE-BY-SIDE, heat, cablevision, fridge, stove, $125 month. Suit couple or mature woman. Available now. 385-8492.

SIDE-BY-SIDE 2-BEDROOM, fridge, range, full basement, Victoria West area. Available June 1st. $140. Adults only. 598-4184.

MODERN SIDE BY SIDE 1-BEDroom, stove, fridge, cable. No children. $110. Owner, 2280 Bellamy Rd., evenings.

SPACIOUS 2-BEDROOM, NEAR Central and Victoria High, walking distance to downtown. Fridge, range, washer and dryer. 656-4845.

UP AND DOWN DUPLEX, SOME furniture. Water, heat supplied. 585 down, $80 up. 2831 Nanaimo St. 384-1755.

SELF-CONTAINED PRIVATE -bedroom, dining area, living room, fireplace. Mature adults. references. 385-3850.

-BEDROOM UPPER, FRIDGE, tove, heat and water, children welcome. 385-2113.

-BEDROOM LOWER DUPLEX, partly furnished, $145 per month. Utilities included. 658-5055.

NEW 3-BEDROOM SUITE, $180 including utilities, Glen Lake-Colwood area. 478-3428.

2-BDRM. LOWER DUPLEX, rent $135, available May 15. Byron Price and Associates Ltd., 385-2458.

EW DUPLEX, 3 BEDROOMS, 175 including all utilities. In Langford. 478-3543.

2 BEDROOMS, STOVE, FRIDGE, drapes, garage, children welcome, $165. 479-2255.

MODERN 2-BEDROOM, NEAR Lansdowne school. Fridge, stove, $160. Adults. 598-4060 evenings.

COMFORTABLE 2-BEDROOM — stove, fridge, near stores, $145. Adults. 598-4060 evenings.

CLOSE IN, GORGE 2-BEDROOM, moorage, some utilities, no pets $165. 385-3560.

210 HOUSES TO RENT UNFURNISHED

Gordon Head Townhouses
Blair and Larchwood

Perfect for family living, large 2 and 3-bedroom units, spacious living and dining room, wall-to-wall carpeting, includes all appliances. Rumpus room, full basement. Separate courtyard, beautiful playgrounds. Within 3 blocks of all schools and UVic. No lease. $205 and $220. Phone 477-5422.

10 MILE POINT — 2926 PHYLLIS STREET. Modern 2-bedroom home in choice location. Heated sunporch could be 3rd bedroom. Spectacular seaviews. Available June 1.

PEMBERTON, HOLMES LTD.
384-8126

EXECUTIVE HOME ON BEACON Hill Park. Living and dining room with fireplaces. 4 bedrooms, sunroom, 2 bathrooms, separate garage, full basement. Adults, $250. 382-8947.

TYNDALL AVE. — EXECUTIVE home. 3 Bedrms, 1½ bathrooms. Range, fridge and other conveniences. $250. Royal Trust, 388-4311.

ESQUIMALT AREA — TWO BEDrooms, full basement. No stove or fridge. Immediate possession.
Swinerton, Stewart Clark, Ltd.
Rental Agents 385-2481

SAANICH, $200, 2-BEDROOM, fireplace, kitchen, dining room, full basement, garden maintained by owner. 1156 Union Rd. 385-9694.

ESQUIMALT, THREE-BEDROOM bungalow, garage, nice garden, near shopping centre, bus. $225 month. 382-2221.

3-BEDROOM HOUSE NEWLY renovated on Doncaster, $225 monthly. 386-9814.

3 BEDROOM OLDER HOME, Simpsons-Sears area. Phone 658-8880.

K-MART AREA, $135, 2-BEDroom, no basement. 1636 McKenzie Avenue.

2 BEDROOM HOUSE, AVAILable June 1st, large yard; Gorge area. 478-3268.

211 HOUSES TO RENT FURNISHED

NEW MOBILE HOME, RENTAL purchase plan: Rent now, buy later. Enquire at WAGON TRAIN, 386-3291.

3-BEDROOM HOME, MOUNT Tolmie area, July and August, references. 598-4693.

1-BEDROOM HOUSE PARTLY furnished. East Saanich Rd. Sidney. 656-3076.

HOUSE, CITY CENTRE, 1527 Amelia, $120. 386-2069.

212 HOUSES WANTED TO RENT

FURNISHED HOUSE WANTED

Gentleman, single, 3-bedroom (or more) completely furnished home for 6 months. Ten Mile Point, Cordova Bay, Oak Bay, or Gordon Head. Highest references. Up to $3000 a month. Seaview 477-8594.

LET US RENT YOUR HOUSE We have clients waiting for two and three-bedroom homes. We offer good management. Careful tenants and reasonable rates.
PEMBERTON HOLMES LTD.
384-8126

WOMAN LOOKING FOR 4-BEDroom house with 3 school teen-age children, in and around Shelbourne-Saanich district. July 1. Landlords and rental agencies please note. 383-6974.

IF YOU CANNOT SELL YOUR home, we have reliable tenants waiting to rent. Phone Mr. Keen, Boorman Investment Co. Ltd., 386-9212.

3 OR 4 BEDROOM HOUSE, IN Esquimalt. For July 1. Reasonable rent for responsible tenants. References can be obtained. 477-9280.

CABIN ON SHAWNIGAN LAKE for last week in July. 592-6982.

215 HOUSES WANTED TO RENT

RENTALS WANTED

Complete management services by trained and competent personnel.
DON STIRLING, 384-3141
CANADA PERMANENT TRUST

YOUNG COUPLE, WANT TO rent 1st of August, 1-bedroom apartment, cottage or same. Prefer out of town area. Phone 478-2287.

MAY 25 OR LATER, DUPLEX, house or main-floor apartment, 3 or 2 large bedrooms. Nice district. Mornings, evenings, 383-5968.

NAVAL OFFICER REQUIRES 3-bedroom house or duplex. June. Reply Victoria Press, Box 308.

SMALL COTTAGE IN SECLUDED setting for young couple, any area. 478-5776.

$15 HALLS, WAREHOUSES, STORES AND OFFICES TO RENT

OFFICE SPACE
AVAILABLE MAY 1
FORT NEAR COOK

Approx. 1,800 sq. ft. Fully serviced @ $3 per sq. ft. Suitable for Real Estate — Insurance — Accounting, etc.

MONTREAL

244 REVENUE PROPERTY

FANTASTIC LIVING PLUS $235 P.M.

Legal triplex with LARGE FAMILY ACCOMMODATION approx. 1800 sq. ft. The living and dining rooms are large with beamed ceilings. Modern, bright kitchen has built in nook and carpeted eating area; 3 good bedrooms and an extra room in the basement. ALL THIS PLUS 2 furnished suites with separate entrances and electric meters. The 75x110 ft. lot has a treed park area in the back. A real beauty for the asking price of $39,500 — to view anytime phone Terry Eden 382-2157; 479-1528. Western Homes Ltd.

INVESTMENT OR HOLDING

1. Up and down duplex located one block from the waterfront and two blocks from Beacon Hill Park. 2-bdrm. main suite rents for $140 and 1-bdrm. upper suite rents for $100. Apartment zoned lot of 50x140 ft. makes it an excellent holding at the asking price of $22,950.
2. 5 Rental older conversion on a 60x120 ft. corner industrial lot in James Bay. Gross rents $290 per month. Shows better than 10% return on investment. Try your offer on the asking price of $19,900. For further information please call BILL SIDHU, 382-4251.

RITHET AGENCIES LIMITED
714 FORT STREET

4-PLEX, CENTRAL SAANICH

Modern Cedar siding, close to schools and stores in the "Green Belt" of Saanich, Upper suites have 2 bedrooms, built-in stoves; and wrap-around sundecks. Lower suites could be one or two bedrooms. All electric heating. The revenue is good and the financing is excellent. Make your offer on the asking price of $40,500. To iew please call

JERRY LEE ALLEN
388-4294 652-2958
LEW SUTTON
388-4294 386-3620
D. F. Hanley Agencies Ltd.
3021 Shakespeare Street

4 LARGE SUITES $45,900

2 large 2-bedroom suites with hardwood floors and imitation fireplaces on upper level plus 2 large 1-bedroom suites on lower level. All suites have 2 outside entrances and good size kitchens with spacious dining areas. This block is stucco exterior with plaster interior. Hot water heat, laundry room with automatic washer. You won't be disappointed in this one. Financial statement available to sincere parties.
385-7721 CLIFF SALMOND 477-3626
GARDNER REALTY LTD.
899 FORT ST.

REVENUE PROPERTIES
by
BISHOP and KINNIS
Whittom's Revenue Realtors

16 SUITES — SIDNEY shows EXCELLENT cash-flow! $190,000 ($70,000 dn.) ½ INTEREST in 33 SUITES — CLOSE-IN. $65,000 will handle. JAMES BAY 48 SUITES. Lge. 6¾% mtge. Full price $598,000. ESQUIMALT 9 STES. (Near Naden) $79,000.
JOHN BISHOP 479-1667
RICK KINNIS 388-4271
J. H. Whittome and Co. Ltd.

NO VACANCY ROOMING HOUSE PLUS SUITE

High view double lot. Gross income $490 per month. Newer 3-Bdrm. suite for owner or rents for $175. Adioins rooming house. Both in excellent condition. Complies with all regulations. All rooms furnished. 2 baths. Central kitchen and dining area. Terms available on asking price of $39,900. Call M. HAMILTON for further information, 388-4294 (Anytime).
D. F. Hanley Agencies Ltd.,
3021 Shakespeare Street

TRIPLEX — FAIRFIELD

Attractive, well-planned Tudor tyle. Three one-bedroom suites in desirable area of Fairfield. Excellent owner's suit is nicely decorated with open beam ceilings, old brick fireplace, etc. There is also extra accommodation for in-aw suite, in basement. All suites are excellent with full baths and pplances. Large treed lot with eff-street parking. Close to all enenities. Asking $45,500. Open to ffers. To view call:
ANNA CHANDLER
477-1250 386-2111
MONTREAL TRUST

WALL AND REDEKOP REALTY LTD.
388-7361

$49,000
5 LARGE SELF-CONTAINED UNITS

—tenants pay all own utilities — annual income $7740 — monthly payments $250 on a large 8% mortgage — Good opportunity for live-in owner-landlord. For more details call
JEANNINE KOSSACK
388-7361 383-7207

REVENUE OR HOME PLUS REVENUE

Well located large family home converted into 4 rentals. Rents now reasonable so present income of $240 per month PLUS owner 3-BR suite, could be increased. Property in real nice condition. Asking $36,900, well worth your consideration. For details call WAYNE SCOTT, 479-6087 or STAN JAMES, 592-3740. Mayfair Realty, 386-2955.

WATERFRONT REVENUE ESQUIMALT LAGOON

Over 50,000 sq. ft. on Ocean Blvd. half of which is commercially zoned. Good revenue now from 6 rentals. Great potential for future development. Realistically priced at $69,000. For details call STAN JAMES, 592-3740 or WAYNE SCOTT, 479-6087, Mayfair Realty, 386-2955.

SIDE BY SIDE DUPLEX
SIDNEY

An Immaculate 3-year-old, THREE BEDROOMS each side, 8¾% financing of approx. $27,000; payable $286.56 per month. Principal, interest and Taxes. Asking price $41,900. B. E. JEFFERY, 598-3321. Jack Mears Oak Bay Realty Ltd.

2 (TWO) SxS DUPLEXES ONLY 3 YRS. OLD

Three bedroom 1125 sq. ft. each side, full cement basements, first time on the market. Asking $38,000, and $40,000. To View and for further information call Mrs. Johnston 386-7721 or 479-1589 anytime.
Investors Syndicate Realty Ltd.

OLDER S x S DUPLEX

In Esquimalt. Each side has 2 bedrooms. Excellent rental area. Good-size lot. Asking $17,950. Call for the address. PETER TER VEER 384-8001, Royal Trust Co. or 479-1588 (Res.)

THREE GOOD SUITES

One 3 bedrooms and two one bedroom, double lot. Close to Vic High. Asking $25,900 with excellent low interest financing. LARRY QUAGLIOTTI 388-6231 or 479-6609, Island Pacific Rlty.

38-SUITE APARTMENT

For sale by owner in James Bay close to Beacon Hill Park and the sea. Excellent rental record. Two years old. Showing a good return on investmnt. Phone R. Martman, 479-7151 or 656-2040.

74-SUITE APARTMENT

For sale by builder. Brand new, completed Jan. 1, 1972. Excellent location. Near the sea. Will show 10% return. Phone R. Martman at 479-7151 or 656-2040.

ESQUIMALT, SIDE BY SIDE DUplex, 2 bedrooms each side, completely renovated. Good area. Full price $28,900. Terms. 383-4815, 384-9633.

SIDNEY — 3-SUITE APARTMENT building on commercial lot, ½ block from Beacon. Excellent potential. Asking $27,000 with easy terms. Owner, 656-4295.

BY OWNER, 4 SUITER, FAIRfield, $37,500, good holding, redecorated, quick possession. 385-2194, 386-6301.

HOME PLUS DUPLEX, PRIVATE moorage ways, close in, 388-3560. Owner.

244 REVENUE PROPERTY

ATTENTION DEVELOPERS! JAMES BAY APT. ZONED

Approximately 30,500 sq. ft. situated in this excellent area. Present buildings now grossing $10,200 per annum. For more information please call:
CAROLYNNE PERRY OR
BILL WELDOM
383-0595 or 598-1480
Shirley Philips' Homefinders Ltd.

FAIRFIELD UP and DOWN DUPLEX

Two attractive and spacious selfto town. Full cement basement with Auto. oil heat and separate contained suites in best part of Fairfield within walking distance 2-car garage. Asking:
$27,900
John Todd, 384-9335, 385-7838 Res.
A. BERNARD and CO. LTD.
655 Fort St. 384-9335

MODERN FOURPLEX ESQUIMALT

Only 3 years old. 3, two bedroom and 1, one-bedroom suites. Economical electric heat. Wall-towa-ll carpeting. Separate entrances. Excellent rental structure. Asking $65,000. Call Mr. Fortune for particulars at ISLAND HOMES LTD. 2504 Douglas Street, Tel. 386-7545 or Res. 377-1229.

245 REVENUE PROPERTIES WANTED

WANTED: MODERN COMMERCIal or commercial and apartment building in good area, netting minimum 10% on investment. Will trade $110,000 equity in executive home plus cash as part or full payment. 658-8318.

WANTED—QUALITY SIDE BY side duplex around $50,000. Must have dining rooms. Call Harold Ware of Gardner Realty Ltd., 385-7721 or Residence 598-4358.

247 COMMERCIAL OR INDUSTRIAL PROPERTIES

HILLSIDE COMMERCIAL BUILDING

1140 sq. ft. plus 8800 sq. ft. site
PRIME LOCATION, MODERN BLDG. SUITABLE FOR PROFESSIONAL MAN OR SUITE OF OFFICES, RETAIL, OR ANY BUSINESS NEEDING EXPOSURE TO HIGH TRAFFIC COUNT ON MAIN CITY ST.

ONLY $39,500

Terms or trades accepted, Call Mr. Clendinneng of Block Bros. Realty Ltd., 3636 Shelbourne St. 477-1841.

COMMERCIAL DEVELOPMENT POTENTIAL

One of Victoria's fast growing areas. Ideal for commercial growth. Located on main traffic artery where things are happening. 30,000 sq. ft. and well-priced. For further information call B. E. JEFFERY or HAROLD WHILEY, 598-3321. Jack Mears Oak Bay Realty Ltd.

2-STORE BUILDING ONLY $32,000

Good location in Sidney. One store leased for 5 years, other side vacant. Room for parking. Owner will consider a trade of your equity in your house, duplex or mortgage paper.
652-1412 or 385-7761 24 HRS.
MABEL CRACK

D. F. HANLEY AGENCIES LTD.

1.81 ACRES

with access from 2 roads in Colwood area. Huge well spaced trees and 850 sq. ft. bldg. with 2-pce. bath, paved drive and parking make it ideal possible motel site. Zoned GNL Commercial. View by appointment with
388-4271 ERIC ZIEGLER 592-1768
J. H. Whittome and Co. Ltd.

CENTRAL SAANICH KEATING X ROAD

Cleared level land, suitable location for motel, shopping centre or warehouse. Water and power now, sewers soon, 2 to 10 acres available. $11,000 acre.
385-3435 AL VICKERS 652-2266
P. R. Brown and Sons Ltd.

2 STORES AND 2 SUITES

One store vacant, for new owner. Shows GOOD RETURN. Full price $45,000. Please contact Thos E. Anderson, Office 386-3585, Res. 592-3358. Metropolitan Realty Limited.

FOR PROFESSIONAL SERVICE IN COMMERCIAL, INDUSTRIAL OR BUSINESS PROPERTIES. CONSULT C. N. MONTAGUE REALTORS. 384-9318 (24 HRS.)

250 HOUSES FOR SALE

RRRRRRRRR
RRRRRRRRRR
RRR RRRR
RRR RRRR
RRR RRRR
RRR RRRR
RRRRRRRRR
RRR RRRR
RRR RRRR
RRR RRRR
RRR RRRR

RITHET AGENCIES LIMITED
714 Fort St. 382-4251

For Real Estate
Insurance-Appraisals
Property Management

GORDON HEAD BOAT BUILDERS— CONTRACTORS

3-Bdrm. home with full basement, etc., plus a 1200 sq. ft. separate workshop wired for power tools, etc. Situated on approx. ¾ acre lot. Excellent holding property. Asking $31,500. TED WILKINSON —382-4251.

BRENTWOOD
1102 SLUGGETT ROAD

3 Bedrms, finished rec. room in full high basement. Double carport with huge sundeck. Beautifully maintained ½ acre lot with an abundance of shrubs etc. Asking $32,500. TED WILKINSON — 382-4251.

RICHMOND — BRIGHTON AREA GROWING FAMILY NECESSITATES SALE

5-room modern stucco bungalow. Full cement basement with extra developement. Situated on an easily maintained corner lot. Close to Jubilee and all conveniences. Excellent retirement or starter home. TRADE FOR LARGER HOME CONSIDERED. Asking $22,600. call OLIVER DOUGLAS 598-3926 or 382-4251 anytime.

10 MILE POINT

1¼ acres
(5 minutes to beach)

Semi seclusion is afforded in this beautifully appointed 2 yr. old luxurious home. 3 bdrms — sep. dining rm. — den — family rm. — 2½ baths — 5 quality appliances and so much more at the realistic price of

$59,000

To view please call Lee Forbes 385-1431 anytime. Quadra Realty Ltd.

"DIRECT FROM BUILDER"

A low down payment buys you a home of your choice. This includes everything from drapes to landscaping in other words a complete home. Call Paddy O'Rourke at 382-3021.
THE VICTORIAN
House of Serenity Ltd.
382-3021

OPPOSITE BEACH, OWNER transferred. Drive by 5360 Parker Avenue, Cordova Bay (second right past Fable Cottage), 3 year-old three bedroom quality post and beam, tri-level, fully developed, immaculate, exceptionally well designed from large entrance hall to bright family room (also with fireplace). Large sundeck and lot. Listed $34,900. To view phone Ronald Y. Cannon, 658-5500 or 382-7276, Town and Country Realty.

250 HOUSES FOR SALE

3 VICTORIA OFFICES

WE TRADE HOMES

BLOCK BROS. REALTORS

OPEN 9-9 AND ALL DAY SATURDAY
477-1841
3634 SHELBOURNE

488 NELSON ST.
ESQUIMALT
$499 DOWN
4 BEDROOMS
MODERNIZED
THROUGHOUT
PRICE
$16,900
$165 MONTHLY
9¼% INTEREST
CALL N. HYDE
477-1841

LOVE A SWIMMING POOL?
LOVE A NICE VIEW?
LOVE A ROCK GARDEN?

This home is the answer for the young family who is looking for a modern comfortable home built high on a rock, offering a very lovely view, and located on cul-de-sac, away from noise and traffic but only a few minutes from transportation. The combined kitchen and family room is exceptionally attractive with high ceiling, bare windows, serving counter, ample cupboards, easy-to-care-for floor covering and excellent quality fixtures. Three bedrooms plus a separate den for father or a nice sewing room for mother, good size sitting area, attractive living room with cedar ceiling, red brick fireplace and wall panelling. Splendid view from all windows. Enclosed patio and filtered swimming pool with southwest exposures where you can enjoy swimming and sunbathing. The owner is being transferred and the whole family feels badly about leaving their home which they really enjoyed. If this home is what you have been looking for, please contact.

$32,500
W. G. MOORE
RES: 658-8681 OFF: 477-1841

FLO'S SPECIALS

1—4644 Cordova Bay Rd. $45,000. Immaculate inside and out. 3-year-old, 3-bedroom home with full basement, family room, extra BR, 2½ baths.
2—Carnarvon Park area. $30,900. New exclusive. Spacious rooms, 2-bedrooms up, 1 bedroom in full basement, 2 baths.
3—3220 Maple St. $23,900, main floor, 3 bedroom, 1½ baths. W-W in LR and hall. Up, self-contained in-law suite. Fruit trees. Good family home or holding. FLO PELLING 477-1841 or 592-3271.

SMALL 3 BR. HOME

This home has been completely remodelled and includes new wiring with elec. heat, copper plumbing, very clean and available for immediate occupancy. There is a CMHC 1st mortgage available $16,900 to a qualified buyer on an asking price of $18,900. Call G. L. Lloyd — 479-4105 or 477-1841.

MUST SELL REDUCED TO $16,500

2-bedroom, basement, James Bay. Stucco outside, furnished inside as is. Near-new wiring, plumbing and furnace. All reduced from $18,200. Offer wanted before May 30th for absentee owner. Good financing to good covenant. Call Mr. Glendinneng, 477-1841. No Developers, Please.

3 BEDROOMS—$21,900

A spotless home, lovely living room and kitchen with eating area. Carport and storage shed. Fenced lot. Low taxes.

NEWSTEAD REALTY LTD.

1637 FORT STREET 382-8117

CHARMING COTTAGE $2,000 DOWN ESQUIMALT

Just listed — this charming two-bedroom cottage gleams from front to back. Automatic heat, electric kitchen and utility. Ideal for retired or starters. Sorry, no drive-bys. Call now to see this buy of the year. Immediate possession. Priced for a quick sale at only—
$16,500
MRS. V. ROBERTS
382-8117 or 592-2171

NEWSTEAD REALTY LTD.

GENTLEMAN'S ESTATE

Are you a home connoisseur, horse lover, want deer and wild birds near you? Only minutes from the city this ULTRA modern home of 3700 square feet, 5 bedrooms, fireplace in living room, family room and dining room. 6 acres of arable land, all fenced and cross fenced, there is a 24x40 concrete barn with large hayloft, a large double carport plus a big storage workshop. View by appointments only at asking price of $97,000.
BEN PARENT 382-5219
MARY JAMES, 477-5618
24 HOUR SERVICE 382-8117

NEWSTEAD REALTY LTD.

FAIRFIELD FOUR BEDROOMS

On a quiet dead-end street this 1800 sq. ft. home in immaculate condition offers the best for a family at a give away price of $26,500. Be first to see by calling
BEN PARENT
382-8117 or 382-5219

NEWSTEAD REALTY LTD.

OAK BAY OAK BAY
OAK BAY OAK BAY

WHYTE & GOWER
OAK BAY PROPERTIES LTD.
2227 OAK BAY AVE.
TEL: 592-2407

OAK BAY OAK BAY
OAK BAY OAK BAY

OAK BAY UNIVERSTY
POST AND BEAM

This very attractive split-level post and beam home built in 1962 offers space, seclusion and an excellent location for bringing up your family. Entering on ground level you are welcomed into a warm open ceiling plan. Living room, dining room and kitchen all attractively arranged. The bedroom level is up two steps and master bedroom ensuite 4-pce bathroom and two other large bedrooms. A few steps down and there is a large rumpus room, extra bedroom or den and additional bathroom, and lots of storage space. OWNER LEAVING FOR VANCOUVER. EARLY OCCUPANCY NO PROBLEM. FULL PRICE $46,700. Call DON WHYTE 592-2407.

THREE BEDROOMS, LIVING room with fireplace, all W-to-W over hardwood. Kitchen with large eating area, full basement with bedroom and space for rec room. Asking price $23,500. Call Ben Parent of Newstead Realty Ltd., 382-8117 or 382-5219.

BY OWNER, 2 STOREY 4-BEDroom house, full cement basement, oil furnace, new wiring, $14,500 will finance. 235 Montreal Street, James Bay or evenings, 658-8751.

250 HOUSES FOR SALE

ISLAND PACIFIC REALTY LTD. 386-6231
2300 QUADRA ST.

NEAR ELK LAKE
ALL BRICK HOME

This is a quality three bedroom home constructed entirely of double bricks — both solid and attractive. Located in a quiet, country setting it is secluded with a beautiful view of the sea and Gulf Islands. 13 years old, it has 1500 square feet of floor area on the main floor. The living room (with fireplace) dining room and kitchen are large and sunny and all face the view. There are sliding glass doors to the huge sundeck where you can have complete privacy. In the full basement there is a lovely recreation room and huge workshop area. There is room for 4 cars in the carport. Viewing is by appointment only — sorry no drive-bys. Asking $49,000.
LIZA CHESSHIRE
386-6231

SMALL FARM
CLOSE IN

Situated just four miles from the city is this 1½ acre property. The present owners operate an efficient small farm with vegetables and cattle. There is a good barn and sheds with stalls for 3 cattle. Excellent grazing. Cut down on your cost of living and have fun at the same time. The house has 1900 square feet with four bedrooms, large living room, dining room and kitchen, utility room and basement. OOM heat. Double garage. Asking $39,500. Call 386-6231.
PETER BARDON

OAK BAY
CHARACTER HOME

Five bedrooms, 21x14 living room, large dining room with beamed ceilings, good size den with fireplace, three bedrooms plus extra sinks. Lovely landscaped lot. Leaded glass windows adds to character. Situated in tree shaded cul-de-sac. New listing at $35,900. Call now. BEN GREIG 388-6231 or 658-8845.

HIGH ON A HILL

Very well built 3 bedroom home on West Saanich Rd. 1.6 acres of your own park of fir trees. Large living room with fireplace. Picture windows. Dining room with glass doors to sun deck. Cabinet electric kitchen, 4 piece bath. Full cement basement, rec room with stove, fireplace. Drive-in garage. $33,000.
MRS. McKEAGE, 479-5868
388-6231

ONLY ONE

First house in this beautiful area for sale, 2 acres of trees and rocks in Colwood. Under a year old, large living room with dining room. Cabinet electric kitchen, 2 bedrooms, 3 piece bath. Fully developed basement has large rumpus room with heatilator fireplace, 2 bedrooms, 3 piece bath. Oil furnace, drive-in garage. $39,500.
MRS. McKEAGE 479-5868

THREE ACRES
OLD WEST RD.

Call now to see this charming property featuring a comfortable two bedroom home with a large living room and in-line dining room, large country kitchen and utility room wired and plumbed for washer and dryer. Most of the three acres are level and there are twelve fruit trees. Some outbuildings. Asking $27,850 with possible low down payment. Call 388-6231.
LIZA CHESSHIRE

IN THE NICE PART OF FAIRFIELD

This home has character and charm. It is an older home but it is in top condition. It features living room and in-line separate dining room. Cosy kitchen with eating area and 2 bedrooms and den or three bedrooms. Full basement OOM heat, 100 AMP wiring. Close to shops, schools and transportation. Asking $25,500. Try your offer and low down payment. Call 388-6231.
PETER BARDON

LOADS OF BEDROOMS

Asking $19,500 for this large older home in choice location. Perfect for a large family and really well priced. Part basement, automatic oil heat. IRENE DALZIEL 388-6231 or 384-8692.

LIVE DOWN TOWN

Sell the car for down payment, two good bedrooms, full basement, automatic oil furnace, immaculate throughout. Small easy-care lot. Asking $16,900 and willing to listen. Quickly call IRENE DALZIEL 388-6231 or 384-8692.

TOWN AND COUNTRY
$17,900

Close to schools, stores and walking distance to town. On level easy care lot. Full basement, automatic oil heat. New roof, on sewer, large living room, good sized kitchen. New listing, quickly call BEN GREIG 388-6231 or 658-8845.

LANGFORD

$16,900. Two bedrooms, hardwood floors, large kitchen, good sized level lot. Close to schools etc. Low down payment. Quickly call IRENE DALZIEL 388-6231 or 384-8692.

N P
O R
R I
Y & C
B E
ASSOCIATES LTD.
1314 Quadra St. 385-2458

1516 WINCHESTER

(Cedar Hill Rd. to Parkside to Winchester)
NHA 8¾%

Now under construction this 3-bedroom, full basement home will be ready for occupancy in less than one month. It features a raised fireplace with full panelled living rm. wall, separate dining rm. with sliding doors to balcony. Teak kitchen cabinets, wall-to-wall carpets. Roughed-in rumpus rm. and garage. 1st Mortgage $23,495. Full price $29,500.
Byron Price 385-2458

SWIMMING POOL
FABULOUS BAR-B-Q — PATIO
FIVE BEDROOMS

The owners have never quit spending money and upgrading this delightful 10-year-old house. You must see this one to understand how much good living this house offers. Call Glen or Marg McGregor, 385-2458, Res. 477-3675 for full particulars.

BRING YOUR APPRAISER
BRING YOUR CONTRACTOR

Your appraiser will probably say "No better value anywhere," and the contractor, "I couldn't begin to replace it for this money." 4-Bedroom, full basement bungalow, 2575 sq. ft. Vacant. Broadmead has always been a preferred area. Asking $46,500. Dar Garside.

HIGH LOCATION CLOSE IN

SPOTLESSLY CLEAN AND FULLY FURNISHED, THIS LOVELY THREE-BEDROOM HOME HAS EXCELLENT 8¾% FINANCING. SPACIOUS LIVING ROOM, dining and kitchen feature distant city and mountain views, full high basement, rec. room, drive-in garage and neat lot. Open to offers and asking $26,900. Please call Bruce Cartwright at 386-2911 or 479-8178. S. P. Homefinders Ltd.

BY BUILDER
OPEN
Fri., Sat., Sun:
1900 Hillcrest
Seaview
2,000 sq. ft. finished
Huge Sundeck
Exclusive area
Price $39,900
Excellent Financing
Phone 477-8711
or 386-6689

A MUST SELL
SECLUDED BEAUTY

2 bedrooms, very large LR and DR completely modern pretty home on ¾ of an acre with a stream and trees. Asking $26,900. Owner transferred. Call Ursula E. S. LaLonde, 384-6758. Rex Hughes Agencies, 478-1729.

BUY THIS IDEAL FAMILY HOME

4 bedrooms, 2 bathrooms, modern kitchen, beamed dining room, den, 2 fireplaces, new furnace, plumbing, wiring, large fenced lot, $28,500. 558 Cornwall. 385-7315.

250 HOUSES FOR SALE

"Complete Real Estate Service Across Canada"
MONTREAL TRUSTRUST

1057 FORT 386-2111
Sidney — 656-3924

DONCASTER — CEDAR HILL

This modern 3 bedroom home, at the asking price of only $21,500 has got to be one of the best bargains on the market today. The main floor consists of living room, dining room, through hall and bedrooms all with oak floors, a spacious kitchen with cupboards to spare and a 4 piece vanity bathroom. The full high basement features a rec room, storage and laundry facilities and a drive in garage with work shop area. A number of major appliances are included in the asking price. The entire property is in immaculate condition. Schools, transportation and shopping are close. Be sure to see this one. For further information and to view please call
L. D. JICKLING
386-2111 384-8669

RETIREMENT SPECIAL

5218 Cordova Bay Road really nice and neat as a pin. 2 bedroom home with fireplace, storage shed, etc. on a beautiful lot 65'x140'. Just one block from beach. Full price $17,000.

TUDOR RD. 10 MILE POINT LOT

Approx. ½ acre, beautifully treed lot with sea glimpse, just like a park. Full asking price $18,500.
C. M. (BUD) FORBES
652-2950 386-2111

BROADMEAD!
SOMETHING DIFFERENT

Looking for a home that's different, this is the answer. Authentic reproduction of an early Canadian homestead. Located in this most desirable, exclusive subdivision. Large living room with fireplace, separate dining room, den, 2 bedrooms and 1½ baths, large kitchen with eating area plus rec room and two bedrooms, full bath down. Located on large lot in beautiful wooded area yet just ½ mile to schools and transportation. Asking price $53,500. To view call
ANNA CHANDLER
477-1250 386-2111

DO YOU WANT A NEW HOUSE?

I have two new houses on Cordova Bay — Searidge. There is still time to choose your own colors and floors and decoration. These houses are located on a lovely cul-de-sac stratigically placed for maximum view. These homes are 3 brs., bath dwelling. Lge. living room and dining room. Sundecks. Why don't you see them? Reasonable at $40,000. Financing can be arranged.
E. W. PROKOSCH
Res. 477-2194 Bus 386-2111

SEAVIEW — CORDOVA BAY

Property drops down to 100 ft. waterfront. Very secluded. Just over 1 acre, well developed landscaping. Large hard sufaced parking. The house is 1082 sq. ft. of gracious living. The home has a spacious entrance and central hall with w-w carpet. Lge. Lr. and DR., 2 brs. on main floor, large kit., 20x13 rec room down, space down for extra bedroom if required. Home has two f.p. Gorgeous view from all directions. I will not say any more. I suggest you see this property. Priced to sell at $42,000.
E. W. PROKOSCH
Res. 477-2194 Bus. 386-2111

SUPERB WATERFRONT

This terrific waterfront and view property overlooking Cadboro Bay and Ten Mile Point offers the ideal home for family living and entertainment. Over 4500 square feet of development situated on a just under ½ acre providing privacy and seclusion. Close to the Royal Victoria Yacht Club and within walking distance to the University. Many additional features that must be seen to be appreciated. Realistically priced at $125,000. For further details and viewing please call.
AL WESTGATE
386-2111 656-3423

VIEW PROPERTY

If a view property is your choice — this one is unsurpassed. This home offers panoramic views from the large living room, dining room, kitchen and two of the three bedrooms. Over 1500 square feet of on story easy care inside living with a secluded minimum maintenance garden. Exceptionally low heating costs. Offers invited
A. R. WESTGATE
386-2111 656-3423

NEAR UPLANDS GOLF COURSE

Lovely, modern, semi-retirement home with 21x14 living room with fireplace, 14x12 separate dining room, sunny 18x10 kitchen and two bedrooms, 12x12 and 12x10. Golden oak floors throughout and built in 1958 by George Walton for present owners. High half basement could be den or rec room. Gorgeous landscaping designed for maximum beauty and minimum maintenance on Woodburn Ave. Well priced at $35,500.
GEORGE BLACKBURN
386-2111

FOUR BEDROOMS
FRENCH COLONIAL
TEN-MILE POINT

On beautiful Sheret Place a gleaming, modern house with four bedrooms and two bathrooms up. The ground floor is perfectly laid out with separate living room, dining room, panelled den with fireplace and bright kitchen with breakfast nook and utility off. Two-piece bathroom on this level plus one more in basement next to large rec room with fireplace. Beauterms.
GEORGE BLACKBURN
386-2111

CORDOVA BAY — NEW HOME — $36,900

Located on a quiet cul-de-sac in a most attractive new subdivision this spacious 3-bedroom home offers above average construction of a very practical pleasing design. There is a number of extra features and room for further development. For viewing call
PETER CHARLESWORTH
386-2111 598-4286
BE AN OWNER

Tillicum area close to schools, playground, bus and shops. A house in its teens. 2 bedrooms up plus 1 more in the full basement also a rec room utility and workshop. Easy care lot, new wall-to-wall rug in lr. and hall. Your low down payment and mortgage carried by owner. All furniture for sale also. Asking $23,200.

YOUR HOUSE IS TOO SMALL

See this 12-year-old, family home. 2 bedrooms upstairs with 2-pce. bath plus 2 on the 1200 ft. main floor, L shape living room and dining room opening onto sundeck over carport. Full basement has 30 ft. rec room. Close to bus, schools in Glanford. Sewered area, ample parking. $27,900 with good terms.
ROY KAISER
386-2111 or 656-4107

BRAND NEW
POST AND BEAM
LARGE PLOT

If you desire something just a little bit better why not see this one? Designed and carefully built by a master craftsman such that there is not an inch of wasted space! Floor-to-ceiling fireplace, 2 bathrooms (3rd roughed in bsmt.) and two sundecks (1 very private), are just some of the fine points. Nearing completion, and ready for your occupancy. The yard is special.
OFFERED FOR THE FIRST TIME AT ONLY
$29,500
Bob Garside City Trust 383-4141

SOUTH OAK BAY

Fireplaces, charm, privacy. Large 3-bedroom, 2 bath, quality home. Vacant. Owner, 382-9346.

COZY HOME FOR RETIRED couple. Oil heat. Sacrifice. $16,950. Terms. 479-4385.

250 HOUSES FOR SALE

EST. 1933
BOCO
BOGRMAN
MAN
INVESTMENT CO. LTD.

NO-WAY, NO-WHERE

can you duplicate this NEW 3-bedroom RUSTIC RANCHER with it's view of lovely Saanich Harbour! It's on a large treed lot, has carpeted living and dining rooms, a super Crestwood kitchen, plumbed utility, carport, patio — you name what you would expect for $25,000!
WE ARE ASKING ONLY
$19,950
If you can use the B.C. grant or mortgage this is for you. An easy 40 minutes from town, low taxes, low upkeep!
DO YOURSELF A FAVOR! CALL PHIL SIMPSON, exclusive agent, at 386-7521.

GORGE DISTRICT

Good location close to schools, shops and bus. Well treed and secluded rear yard. Two bedrooms, living room with fireplace, dining room, large family kitchen. Full basement with roughed-in rumpus room.
NEW LISTING
$21,900
TERMS AVAILABLE
ROBERT J. MIKITKA
386-7521 477-5373

NEW, COLWOOD SUPERIOR

In space, decor, fixtures and practicality! Three bedrooms, ensuite plus basement plumbing, carport, deck, stone fireplace and trim. Spanish exterior decor, all on a 160' wide lot with lots of space for boat, camper or whatever!
ASKING 28,500
Excellent 8¾% financing
PHIL SIMPSON, 386-7521

OAK BAY—$28,500

—3-bdrm. family home.
—Large LR, DR. Kitchen.
—Den or 4th bdrm.
—Separate garage.
—2 fireplaces.
—Full high basement.
—Beautiful lot, fruit trees.
—Boat and trailer parking.
—Close Oak Bay schools.
JACK FETHERSTON
386-7521 477-9427

CHARACTER LIVES HERE!!

Ardmore district — North Saanich. Granted this is an older home with it's face lifted for comfort and convenience but there is still a lot of charm here! Ranch style design with few steps and a wide verandah across the front. Massive granite fireplace in the large living room, three bedrooms, big bright kitchen. Set back on nearly two acres of beautiful property with evergreens and great oaks. Near two golf courses and access to a good beach.
$33,500
386-7521 ERIC GRAHAM 656-4489

4 BEDROOMS
INTIMATE SEAVIEW
$42,500

Technically not waterfront but only a few steps to the beach and nothing but the road in between. Gracious and delightful older home on nice flat easy-care lot with separate 2-car garage in lovely SOUTH OAK BAY. Two BRs on main plus two up. All above average size. Double plumbing. Separate DR. Sundeck and sunroom facing sea. Full bsmt. Total floor area approx. 2000 sq. ft. Excellent bus service. Attractive terms available.
JOHN PLATT 386-7521 or 383-2700

TERRIFIC VALUE!
$46,500

1500 sq. ft. on main floor, over 1000 sq. ft. developed downstairs with beautiful parquet floors. Although only 2 years old, the owners have agreed to redecorate to suit purchaser's color scheme and taste. Extra large living room, separate dining room, 4 bedrooms, 3 bathrooms, large family kitchen and a rec. room with fireplace. The house is located in Broadmead adjacent to park. For appt. to view, please call
GISELE SAMEC
386-7521 (anytime) 382-8743 (Res.)
(Res.)

SELECTED VALUE
CHOICE LOCATION
GORDON HEAD

You must see this most outstanding home with it's many extra features. 1621 sq. ft. on the main floor plus a professionally finished basement of 1370 sq. ft. We believe this home is far superior to any other in its price range. Surrounding homes are all of equal value or better. The home is situated in a beautiful setting of Arbutus, Maples and evergreens.
PRICE $52,500
To View
STAN CORNISH
386-7521 or 592-6079
1111 Government St.

KER and STEPHENSON LIMITED

680 Broughton Street
Across from Eaton's Carpark
385-3411, DAY or NIGHT

ARE YOU INTERESTED IN GORDON HEAD AREA?

I have several exceptionally GOOD LISTINGS in this desirable are priced from $33,500 to $62,900.

ONE IN PARTICULAR is a 3 BEDROOM exceptionally good home for a GROWING FAMILY or for your in-laws. The basement is fully developed with 2 bedrooms, full plumbing etc. Yes, this one is a beauty. OWNER MUST SELL Asking Price $35,900 Phone J.T. MILLS RES. 477-5938, 385-3411.

UPPER LANSDOWNE BEAUTY
MID 30's

Nice secluded 3-bedroom, large entertainment area, patio and developed basement.
MUST BE SOLD
To view call
J. B. YOUNG
598-2971 or 598-1818
or 383-4124 anytime
PARK PACIFIC INVESTMENTS LTD.

THE ULTIMATE IN LUXURY AND CONVENIENCE
4 BR — 3 BATHS AND STUDY

Complete inside and outside — asking $38,000. Walk to Uvic. Costly W-W over No. 1. Oak floors — all windows screened. Delightful panelled LR, FP. Large DR-over 1800 sq. ft. of professional elegance, secluded glassed-in sundeck-patio below. Finished rumpus room. Beautiful well kept garden — masses of shrubs, apple, plum trees — veg. plot. Only 4-years-old. By owner, 477-9273 for viewing.

SIDNEY, DIRECT FROM BUILDER, large, 3-bedroom, 1½-bathroom home. Many features including attractive downstairs foyer, wall-to-wall shag, 2 beautiful floor-to-ceiling fireplaces, feature walnut wall, glass door to sundeck. Large kitchen with breakfast nook. Large basement. Beautiful finishing inside and out. Must be seen. Exceptional value at $25,900. T. Hackett, 477-1571.

ARE YOU A HANDYMAN? THIS 2-bedroom home plus living room, dining room and full basement needs attention. But included in the asking price of $23,000 is an extra lot. Borge Jorgensen, 385-5339, 386-2911.
Shirley Philips' Homefinders Ltd.

250 HOUSES FOR SALE

JACK BRADS
OAK BAY REALTY LTD.
2192 Oak Bay Ave.

WOODED SECLUSION
ARBUTUS LANE

Very impressive, contemporary home with country atmosphere. THREE BEDROOMS, THREE FULL BATHROOMS on FOUR LEVELS. LIVING ROOM, SEPARATE DINING ROOM, DEN, FAMILY ROOM, LUNDECK, COVERED PATIO, TWO CAR CARPORT, WORKSHOP. This beautifully finished, two-year-old is spacious at 3000 sq. ft. inside with 1100 sq. ft. and on ¼ acre of natural wooded wonderland. See it soon with B. E. JEFFERY, 598-3321.

5 ELK LAKE

$34,900. Family home with cathedral entrance. Sitting room, dining room, rec. room, all with fireplaces. 3 good bedrooms, 2 baths. Large, counter kitchen with extra dining area. 7 years OLD. 80x143 LANDSCAPED LOT. Asking $34,900. DIBDIN RIVIERE, 598-3321.

EXCEPTIONAL VALUE

$22,750. VACANT. 3-Bedroom family home with fireplace in the living room. Situated in Colwood on a fenced lot 75x150, the gross taxes are only $257 p.a. The property is located 5 minutes from Public and High Schools in a very quiet area. To view, call G. R. CABANA at 598-3321.

OAK BAY NORTH

$35,500. Excellent family home on level easy-care lot. 3 bedrooms plus den on main floor. Large extra bedroom in basement. Large living room and dining area. Large rec room. Sundeck. Two sets of plumbing. Don't miss this one. JOHN BARNES, 598-3321.

ENGLISH COTTAGE

$25,000. A delightful 1-bedroom home snuggled in amongst tall trees and a beautiful garden with excellent sea views and 5 minutes walk to the beach. Ideal home for a retired couple and a perfect setting for newlyweds. Reasonably priced at $25,000. For further details, call G. R. CABANA at 598-3321.

HOT NEW LISTING!

$23,100. MARIGOLD AREA. Clean 2-bedroom family home, full high basement suitable for recreation room. Large kitchen with eating area plus sunporch overlooking gar

230 HOUSES FOR SALE

"HOMEFINDERS"
DOUGLAS AND TRANS-CANADA
OPEN 12 WEEKDAYS
386-2911

NEW ON THE MARKET
3-BDRM. $22,500
Bay window kitchen and patio style. Dual bath with ensuite, sun-study room, landscaped grounds. Rear garden has fish pond, covered patio, and small but very terrific vegetable garden. Fireplace stone. This cleanest home is at its best and fully that. It's a pleasure to show. You can't help but be impressed by it.
MILTON AGATE 386-2911

$12,900
Handyman special. 2-bdrm. bungalow on 30x112 ft. lot. Drive-in garage. Close to Westsh. Call anytime. DONNA PRETULA OR PETER PRIMGAARD 386-2911.

$26,500
3-yr.-old home in young neighborhood. 3-bdrms., livingroom, diningroom with shag carpets. Rec. room and extra room in bright high bsm't. Drive-in garage. On large corner lot. Be sure to view before deciding. Call DONNA PRETULA OR PETER PRIMGAARD 386-2911.

GOOD FAMILY HOME
REASONABLE, $20,500
3 BRs, full basement, in a convenient location. This is an attractive trim property — new exclusive listing — see it soon with Norma Hill 386-2911.

877 PARKLANDS DR.
The semi-circular driveway leads you to the entrance of this 3 bedroom 3 bedroom rancher. Over 1800 square feet of living on a beautiful 85x210 foot lot. In-line living and dining room overlooks the sundeck and rear garden. Let me have the pleasure of showing you this home priced at $31,300.
HAZEL CLARKE,
385-0635, 386-2911

SMALL HOUSE
SMALL LOT
SMALL PRICE
Within walking distance to town. 2 bedrooms, L.R., kitchen, 3 pc. bath. Fairfield area. Good for retired couple or for rental. Asking $14,900 with $1500 down and $125 per mth.
CAROLYN WELDON,
SHEILA PEPIN,
386-2911, 598-1480

LAKE HILL, $18,900
Cozy 2 bedroom home in lovely area. Sitting room with fireplace, dinette and Sunroom. Fruit trees. To view please call Rose Chope 383-0028, 386-2911.

FAIRFIELD, $23,500
Comfortable family home. 3 bedrooms, large living and dining rooms. Separate garage. Near schools, stores, park and transportation. To view please call Rose Chope 383-0028, 386-2911.

2 DUPLEXES
LAKEHILL
5x5, 2 bedrooms, W-W Living rooms, good kitchens with eating areas, appliances prob. included, carport and storage each. Nice lot. Asking $27,500.
ESQUIMALT
5x5, new 3 bedrooms, each, large LR, DR, kitchen with eating area, utility, patio. Nice back yards, several trees, parking off back lane. $36,500, good financing.
Irene Van 384-9191, Aina Meideris 382-5862 or 386-2911 anytime.

WATERFRONT
Your own private beach — and every window opens to beautiful view of sea and mountains. Built exclusively for owner, this home with knotty cedar siding blends with its natural setting of trees and garden. Hugh LR with FP, DR in line, 3 bedrms, 2 baths. Asking $44,900.
Aina Meideris,
Mary McGuire,
386-2911 anytime

TILLICUM AREA, $15,900
Older 4 bedroom, full basement with new kitchen and bathroom. New wiring, plumbing etc. A real value.
HAROLD BARBER
479-6479, 386-2911

FERNWOOD, $17,900
A good comfortable 2 bedroom full basement home with extra large kitchen and utility room on main floor. LR has fireplace and hallway is study size. Carport with sundeck above for sunbathing. Small lot for easy maintenance.
HAROLD BARBER
479-6479, 386-2911

MUST BE SOLD
$21,750
MAKE AN OFFER
Three-bedroom home situated close to all amenities. Excellent 200' deep backyard with fruit trees and completely fenced. New wiring, plumbing, stucco and new double carport.
CAROLYNNE PERRY
386-2911, 383-0695

GORGE
"HANDYMAN'S SPECIAL"
A real one! 3 bdrms., no basement, living rm. with FP, large Kitchen. Fenced lot. Have a look, make your offer.
ADELINE NICHOL, 386-2911

3 VICTORIA OFFICES
BLOCK BROS. REALTORS
1800 Blanshard, 386-3231

3 ACRES
of beauty, privacy, meadow, trees and running stream, plus an almost new 3 BR, post and beam Panabode home within walking distance of store and bus. Taxes $1 per year. Live in comfort in the country and be the envy of your friends. Owner will carry balance to your own payment. Asking $38,000. ETHEL HARVEY 386-3231 or 386-9475.

GRAB THIS!
At $15,900, you can't lose. Near Town and Country Shopping Centre, 2 BRs, full basement, stucco home. Small but the price is right, taxes low, out of town owner anxious to sell. JAY ROGERS 386-2291, 477-4869.

JUBILEE—$17,900
If you're like me and not a handyman then this is for you. The interior and exterior of this nice little 2-bedroom, no-step home have been completely redone, everything is immaculate and ready to move into. A very good bargain, try $1,000 down. JEFF CHALK 477-8276.

VACANT, GORGE
(Near Beautification Area)
Sunshine bright 2-bedrm, no bsmt. older home in excellent condition, DOM heat, wired W and D. Perfect for newlyweds. Reasonable down and monthly payments. Asking $17,950. Les Forbes, Guests Realty Ltd., 385-1431 anytime.

230 HOUSES FOR SALE

PEMBERTON
1892 GOV'T 384-8126
"SINCE 1891"

LARGE OR SMALL?
WE HAVE THEM ALL!
Here is a selection for your week-end home building assistance:
1. 321 INTERVALE (Esquimalt) 2 bedrooms. Near Hidden, only $16,500.
2. 3969 TOWNLEY (Oak Bay) 3 bedrooms near Carnarvon Park $26,500.
3. 784 LAMPSON PLACE (Esquimalt) 4 bedrooms, handy to schools, bus.
4. 715 PRINCE ROBERT LANE (View and Royal) 3 bedrooms, ¼ acre sea view property. $35,500.
5. 2374 HALCYON PLACE (Cent. Saanich) 3 bedrooms off Keating X Rd. Artistic and impeccable. $30,500.
6. 4153 CLIFFWOOD PLACE (Saanich) 3 bedrooms in Broadmead. Unusual value $39,500.
7. 3674 LEXINGTON AVE (Saanich) 2 bedrooms, near University, luxury retirement, $43,500.
8. 2295 ARBUTUS RD (Saanich) 4 bedrooms, near University, large and lovely. $34,000.
9. 841 ST. CHARLES (Rockland) 5-6 bedrooms, near Government House. Traditional Tudor $77,800.
For full information and an appointment to inspect any one of these fine, well priced, homes, just call —
384-8126 MR. GREENE 385-0795

BY THE SEA
SOUTH OAK BAY
This unusual home with a superb seaview offers luxurious living with revenue.
486 BEACH DRIVE
Is a legal duplex very suitable for the retired couple seeking some return on their investment in a home. 1400 sq. ft. on each of two floors with a separate entrance from TRANSIT RD. to the upper suite. The whole property has been restored to modern standards at great expense and offers the utmost in comfort and convenience. For full information and an appointment to inspect the interior of this unique residence, call:
384-8126 MR. GREENE

VICTORIA GOLF COURSE
A SERENE LOCATION
ESSENTIALLY FOR TWO PEOPLE, WITH GUEST SPACE, PLANNED FOR COMPLETE EASE OF LIVING AND MAINTENANCE. SUPERB LOT BORDERING THE COURSE.
No basement, fully insulated deep crawl space. Generous storage area. Large living room, adjacent dining area, kitchen and main bedroom (with 2-pce. en suite) face the course. There are 2 other bedrooms and laundry plumbing. Due to circumstances of occupation which can be later in the year and have some flexibility the owners have authorized us to offer this unique property at an absolutely down to earth price of only:
$48,000 (Clear Title)
Viewing at any reasonable time.
STUART SIMPSON, RES: 598-4056
(Courtesy to Agents)

COOK-MAPLEWOOD
RANCH TYPE BUNGALOW
PRICE $23,800
Two good size bedrooms, living room with fireplace, kitchen with loads of cupboards, dining area and utility room, all on one floor. Efficient hot water heating. 1600 sq. ft. of comfortable living, only 13-years-old. For appointments to view please call:
TED PARTRIDGE
384-8126 592-3481

GORDON HEAD, TREES
This 3 BR., 1½ Bath, home is on a well treed lot and backs onto parkland. The basement has a large rec. room and huge 4th bedroom with bath. This MUST BE SOLD. Try your offers on asking price of $39,000.
384-8126 R.I. MURPHY 479-8089

ONE BEDROOM
SAXE POINT
ONLY $13,500
This is a good retirement or starter. $300 down with balance of $13,500 at 9¼% with payments of $125 per month will be carried by vendor. Drive by 1224 Lyall St. and then call.
384-8126 JIM WEST 592-3703

GORGE AREA
BEAUTIFUL 2-BR
EXTRA LARGE LOT
$23,900
A fine full basement home close to Gorge walk-way. Situated on a 55x193 ft. lot. This MUST BE SEEN. Call
LARRY M. BROOKS
384-8126 or 478-2918

CADBORO BAY
SECLUSION, VIEWS
ONLY $42,900
Exciting, yes. Not often do we have an opportunity to present a home that offers the many extraordinary features we have here:
—21x13.3 living room, quality wall-to-wall covering over oak floors.
—Guest sized dining room also with view.
—Modern, mahogany kitchen includes dining area, de luxe electric range and fridge included.
—Master bedroom is large with 2-piece en suite.
—Full basement has professionally finished 4th bedroom. Large recreation room area with 2nd fireplace, 3rd bathroom R.I.
Low interest mortgage. Property backs onto Mystic Ravine. For extra information or for showing, please call:
C. A. CLIFF ANDERSON
477-3994 or 384-8126

CHARMAN PACIFIC
REALTY LTD.
608 BROUGHTON ST.
385-9765

FAIRFIELD
334 RICHMOND ROAD
ON THE MARKET AS VENDOR IS MOVING TO AN APARTMENT. A beautiful, older residence that has been altered for in-law living or revenue. Originally 4 bedrooms, completely den, and new ROOM SUITE UP AND 4 ON THE MAIN FLOOR. TWO COMPLETE KITCHENS. FULL BASEMENT AND HEATED WITH OIL. AS A BONUS — WASHER AND DRYER. ASKING $25,900 AND QUICK POSSESSION. CALL FRANK CARR, 385-9765.

FAMILY LIVING
AT ITS BEST
CHOICE SECLUDED AREA
To fully realize the true appeal of this home, an interior showing is a must. On a secluded and treed lot, 67x167x110x156, in the lovely Lambie Drive area, this attractive residence has 13x22 living room at rear, 9.6x11.6 dining room, 3 large bedrooms, plus 4 pce. vanity bath. The lower level contains 23x24 rumpus room with bar. Also a Murphy bed for added guest accommodation, and 2 pce. bath. Almost complete seclusion in rear garden. No mortgage to raise. With less than 1-3 down, owner will carry entire balance at 8¾% and $180 per month. This is a must see in this choice district at just $31,500. Call
LARRY MARSHALL
385-9765

1—816 ROWLS CRESCENT
Ivy-Yr.-Old Hucker built home. 3 Bdrms., full Bsmt., oak floors, drive-in garage, ½ acre on quiet cul de sac. Asking $28,000.

2—3000 HULL ROAD
(Off Jenkins-Glen Lake)
2 bedrooms, no step, $21,950

3—739 SELKIRK, $25,450
5 plus bedrooms, 3 baths. Must be sold. Owners are anxious.

4—898 CEDARCREST $27,950
(Off Metchosin Rd.)
3 bedrooms, split level
Make your offer today
THE "HOME SELLERS"
JOAN HOPPER
OR
RAY MORRISON
City Brokerage Ltd., 386-3547

NEW CORDOVA BAY
Open design home on large wooded lot, just $23,900, call G. Ireland, C. N. Montague Realtors 384-9918 or Res. 658-8408.

230 HOUSES FOR SALE

XXX
XX XX
XX XX
XX XX
XX Royal XX
XX Trust XX
XX Company XX
XX XX
XXXXXXXXXXXXXXXX
REAL ESTATE SALES DEPT.
386-8001

HAULTAIN AREA
LOW DOWN
$16,900
Short on cash? Then come and take a look at this home in good condition, featuring living room, large kitchen, 3 bedrooms. Full basement with TV room and 3 extra bedrooms.
PETER TER VEER in attendance
384-8001 or 478-1588 (Res.)

1162 LOCKLEY
Immaculate 2-bedroom wartime home — COMPLETELY RENOVATED — 100 amp wiring, automatic oil heat, copper plumbing, separate utility room with washer, dryer hook-up. Fully insulated — all floors refinished. Just listed, this will sell fast at $16,900. Please call RAY SMITH, 384-8001.

CITY
MODERN, NO STEPS
Spacious 2 or 3-bedroom home. Large living room with fireplace, thru hall, separate utility room, OOM 80'x184' lot, close to school, bus and 3 shopping centres.
RAY SMITH
384-8001 or Res. 479-7777

LANGFORD
Modern three bedroom no-step home on a large lot and a quiet street. Bedrooms and living room have new w-w carpets. Large elec. cab. kitchen. OOM. Carport. Only $20,800. Call
ALMER OLSON 384-8001

JAMES BAY
SPACIOUS 3 BEDROOM HOME. LARGE FAMILY KITCHEN, LIVING ROOM WITH FIREPLACE, FULL CEMENT BASEMENT, OIL HEAT — ATTACHED GARAGE, FULLY FENCED 40x120 LOT. GOOD HOLDING PROPERTY. ASKING $21,500.
BRUCE McILROY, 384-8001.

DRIVE BY 1235 LOCKLEY
DRASTICALLY REDUCED
ESQUIMALT, $17,900
3 bedrooms—panelled walls and W-W carpeting in living room — part basement — OOM furnace W-D. Close to transportation and schools. JESSIE McGRATH or PAULINE BROOKES 384-8001.

FAIRFIELD
Up and down duplex, situated close to all conveniences. Four room suite and 3-pce. bath on main floor. Three room suite and 3-pce. bath up. Separate entrances. Full basement. Oil H.A. heating. Price $21,500.
A. E. COLES
384-8001

JUBILEE AREA
$17,900
Lovely no-step starter or retirment home featuring living room with bay window, large dining room, modern kitchen and 2 bedrooms. Easy care lot. Close to bus and shopping. Call for the address.
PETER TER VEER
384-8001 (24 hrs.), 479-1588 (Res.)

SO. OAK BAY
2-Bedroom Co-Op apartment overlooking Windsor Park (2 blocks to waterfront). Bus service at the door. Close to shopping. Ideal retirement area. Priced at $22,500. To view please call:
TREVOR MILSTED
384-8001 or 385-1171 (Res.)

OAK BAY AREA
$24,900 — Lovely 2 besroom stucco bungalow — separate dining room. Extra bedroom in full high cement basement. To view please call JESSIE McGRATH or PAULINE BROOKES 384-8001.

JBJBJBJBJBJBJBJBJBJBJBJBJ
JOHN BISHOP B.Sc
REALTOR—APPRAISER
J. H. WHITTOME & Co.
JBJBJBJBJBJBJBJBJBJBJBJBJ
B.C. GOVT. FERRY STAFF
5 MINUTES TO WORK! I
NEW LOVELY
TUDOR ON TREED ½ ACRE
WEEKEND SPECIAL:
FREE COLOR TV
The cozy living room has a fine BRICK fireplace, there is a completely SEPARATE dining room, A HUGE Master Bedroom with EN SUITE bathroom plus 2 More large bedrooms, the BIG kitchen has Space for eating and opens to a SECLUDED SUNDECK. EXPENSIVE Wall-to-Wall Carpeting Throughout! There is a FULL HIGH basement with extra rooms and Bathroom Roughed In. MRS. RACHEL PARSONS your Hostess, will be pleased to show you through. EASY FINANCING and TRADES CONSIDERED. MAKE AN OFFER this weekend and we'll INCLUDE a COLOR TV (or new stove and Fridge). BRAND NEW AND READY FOR OCCUPANCY.
JOHN BISHOP 479-1667
RES.: 656-2308

MODERN, NEW, A FRAME
ENTRANCE AND WITH
4 BDRMS., 2 BATHRMS.
READY SOON!!
DO your OWN painting, put in your OWN carpeting, do some FINISHING and we'll make it possible for you to get into one of these beautiful homes with the EASIEST FINANCING possible. All you need is a good credit rating and a steady position. COMPLETELY FINISHED Price will be $28,900 but YOU NAME IT what you want to do, and we'll MAKE A DEAL!! These fine homes are on TREED, SEWERED LOTS, near Sidney. We'll take your trade!
JOHN BISHOP, 479-1667
RES.: 656-2308

GARDNER REALTY LTD.
899 FORT STREET
385-7721

ROCKLAND HEIGHTS
FABULOUS VIEW
SEA and MOUNTAINS
$43,500
A new listing. Can you imagine a no-step ranch type home with a full basement? Gentle slope allows this. Situated on a 101'x137' lot you have tremendous views of the Straits and Olympic Mountains, or Port Angeles from the carpeted living room, dining room, kitchen, eating area and master bedroom. Two more bedrooms plus large 4-pce. bath on main floor. Full basement has large well finished rumpus room and plenty of space for extra development. Attached double carport, and spacious private back yard. 75% mortgage. For appointment to view please call:
HAROLD WARE 598-4388
385-7721 CLIFF SALMOND 477-3626

ULYSSES CONSTRUCTION
LIMITED
NEW EXECUTIVE HOMES
4048 Ebony Place, ready to move in. Choose your own carpet.
1137 Jellvet Crescent, home with good view, under construction, near schools.
477-3402

ESQUIMALT
A REAL BUY
$16,900
An excellent home for a large family, 4 bright bedrooms, Living room with F.P. AND W.W. carpet. Large bright Kitchen with Built-in range. Full basement. Try your down payment. For viewing contact Grant MacFarlane 386-7345 anytime. ISLAND HOMES LTD.

230 HOUSES FOR SALE

DFH
D. F. Hunter Agencies Ltd.
Bookkeepery St. Office
8821 Bookkeepery St.
386-4294

HEAR YE! HEAR YE!
QUALITY BUY
No stone, starter throughout, auto H.W. heat, plumbed for W-D. New shag W-W in living room with F.P. 2 bedrooms. Workshop on 65x197 lot.
Retirement or Starter
Realistically priced at $22,900, all offers considered, Don't miss this one and be sorry, call now
H. F. "HERM" WILLIAMS
386-4294

—D.F.H.—

SUPERB COLONIAL
WIDE SEA VIEW
ASKING $49,800
Owners transferred and have to leave their dream home behind. Over 2300 sq. ft. of luxurious living. Four bedrooms and two bathrooms upstairs. Living room and family room, each with feature fireplace, dining room, kitchen, breakfast room, laundry and powder room on main floor. Enormous storage areas. Easy-care landscaping and fabulous seaview. Summer is coming and so are scores of buyers. Phone now to see this sparkling 1-year-old home before it's too late!
ALAN ECKARD 477-5669
388-4294

—D.F.H.—

HESITATE, AND MISS!
ONLY $17,900
July 1st occupancy of this bargain 3-BDRM. home in Gorge-Burnside area. TWO BATHRMS. for family convenience. SEP. DINING and BREAKFAST RM. Wired for W/D in FULL BASEMENT. Sundeck and carport. Tidy garden. Nice surroundings. Try your offer with $1,000 down.
ALAN ECKARD 477-5669
TOMMY WILSON 385-4240
(24 hrs.)

—D.F.H.—

WHAT YOU HAVE
WAITED FOR!
If you phone quickly you can steal this home before someone else does. 2 bedroom bungalow, with F.P., separate garage and workshop, park, shopping and transportation at front door, and the price of $16,900 it is definitely a steal. Phone now and avoid being disappointed.
VINCE CASE
382-7459 388-4294 (24 hrs.)

—D.F.H.—

FAIRFIELD PLAZA
ONE BLOCK
ASKING $28,500
DO NOT miss this lovely 3 bedroom, full basement home in this prime location. The 1230 sq. ft. floor plan is pleasantly unusual. Near new W-W carpet over hardwood on large entrance hall and living-dining room. Good sized kitchen with eating area. Sundeck off the master bedroom. 13x20 rumpus room and drive-in garage. Easy-care lot. The owners would like action on this so please call NOW!
MARION HAMILTON
388-4294 (anytime)

—D.F.H.—

HAVE YOU $800-$1,000
OF YOUR OWN MONEY?
NEED HELP BUYING?
1. Buy this 2 bedroom F.H.C. basement home L.R. with F.P., 4-pce. bath, lge. kitchen, modern furnace, wiring and plumbing. In a good area at $16,950.
2. or 2 bedroom no basement home. L.R. with F.P., lge. bedrooms, good kitchen, modern electric heat, wiring and plumbing. S.S. area at $16,900.
3. If these two don't ring a bell for $800-$1,000 down payment, phone and let me explain the other 5-6 houses I have to help you buy between $17,000-$20,000. Call for help!
LORNE BARR 388-4294
477-3289

—D.F.H.—

JACK MEARS
OAK BAY REALTY LTD.
201 — 727 JOHNSON ST.
386-2291
24-HOUR SERVICE

"A NEST IN THE WEST DEAR"
Can be yours at a realistic $32,900 including all the modern appliances. You'll love this 2 bedroom, snow white stucco bungalow in Oak Bay with its choice corner location and immaculate grounds. Spacious inside and out yet cosy and cheerful. Must be seen so let RON MATHEWS be your host. Call: 386-2291.

ROYAL OAK CUL DE SAC
"Standard" 3-bedroom, stucco bungalow with full basement. Cathedral entrance, useful outbuilding. Priced to sell at $27,900. Easy terms. Call: SHEILA DOUGLASS at 386-2291.

NO PARKING PROBLEMS
$21,500. This petite home has just what you need. Nice residential street within walking distance of town. Features a near new fridge and stove included in price. Low taxes. If you are looking for a modest clean home for good living at a price you can afford RUPERT GRANT will arrange for inspection. Call: 386-2291 or 598-2763.

"ROCKY COVE"
Watch for those "Pirates" sailing into this rock bound cove here at Gordon Head. Keep your living room window or sundeck. It's a quality home of 3 bedrooms, guest-sized dining room, gracious living room, rec. room and extra bedroom in "Daylight" lower level. Oh yes, "the works" and priced at $40,900. Inspect with MARKIE MUNN by appointment only 386-2291.

C. J. McLEOD
REALTY LTD.
2230 OAK BAY AVE.
598-4567

NEW EXCLUSIVE
LISTING
UPLANDS BORDER
$39,900
This large 4-bedroom home offers gracious family living for those who like space. Four bedrooms, two bathrooms, plus den with fireplace and rumpus room make this home perfect for all family activities. Situated in a sunny garden with fruit trees, offering summer seclusion. We invite you to view this distinctive family residence. Call Mrs. McLeod or Mrs. Hart, 598-4567.

Y OWNER, LEAVING VICORIA, must sell 1400 sq. ft., 3- or 4-bedroom house, new carpets and decorating throughout, 1½ lots on quiet cul-de-sac, with sweeping city views and yet close in. Some financing at 7¼% on full price of 29,000. 386-8093 after 5 p.m.

$12,500
(Next T and C Shopping)
Spotlessly clean, very liveable 2-bedrm older home. New furnace — wired W and D. Fenced lot 50x112 — fruit trees. Lee Forbes 385-1431 anytime. Guests Realty Ltd.

SIDNEY — OPEN HOUSE 6-9 Tuesday-Friday; 1-5 Saturday and Sunday. 2033 Bretheur Park Way off Canora Road on fully service lot. 9¼% mortgage, low down payment. 3-bedroom full basement, shag throughout. For more information 656-4066 or 656-4003.

WHAT COMES
AFTER ANTIQUES
Lots of people when you advertise them with CLASSIFIED ADS

230 HOUSES FOR SALE

S. S. C.
SWINERTON, STEWART
CLARK, LTD
1318 Blanshard Street
385-2481

HIGH GORDON HEAD
. WENMAN DRIVE
MODERN BUNGALOW
SEMI-SECLUSION
SEA VIEWS
Immaculate residence set in a lovely garden amid a myriad of flowers, shrubs and fruit trees featuring . . . Charming panelled living rm with fireplace and SEA-VIEWS . . . "L" Dining rm., panelled and with SEAVIEWS . . . Smart Knotty Pine Electric Kitchen . . . Sparkling 4-pce. vanity bathrm . . . 3 nice size Bedrms . . . Full High basement . . . Laundry (Wired Drier) . . . Large workshop . . . Roughed-in Rec. Rm . . . Full Price of this lovely home Just $32,500.
DICK JAMES or
ED JUPP, 385-2481

$750
$125 MONTH
TAXES $1 YEAR
Cozy Cottage located just ¾ mile from Town — Living rm. — 1 bedroom — Large kitchen and 3-pc. bathroom. — Full Price $11,750.
DICK JAMES, 385-2481

$1,000 DOWN
QUADRA WAY
STUCCO BUNGALOW
3 BEDROOMS
¼ ACRE
If you are eligible for the B.C 2nd mortgage you could purchase this spotless residence, featuring . . . 16x12 living rm with oak floors . . . Large Modern Electric Kitchen with dining area . . . Sparkling 3-pc. bathrm . . . Part basement . . . Auto Oil Heat . . .
FULL PRICE JUST $18,750
DICK JAMES, 385-2481

NO STEPS
FAIRFIELD
Smartly renovated two-bedroom bungalow. Extra large kitchen and L.R. with F.P. and nice oak floors. Close to all conveniences. Vacant. Any terms arranged, $21,500.
DOUG BOWEN, 385-2481

CORDOVA BAY
Modern cosy 2-bedroom bungalow on quiet dead-end street. Large living room with fireplace and oak floors. Separate dining room, 2 bathrooms, auto. oil heating. Beautiful garden on 1/3 acre. Some seaview. Full price $33,900. To view call
D. OKKER, 478-4501 EVES.

ESQUIMALT
Almost 1100 sq. ft. on main floor. Beautiful garden. Large living room, separate fam. size dining room, cabinet electric kitchen and 2 bedrooms. 2 more good sized bedrooms upstairs. Full basement with auto hot water heating. VERY GOOD TERMS. The asking price is $26,500. Vacant June 1. To view call
D. OKKER
478-4501 Eves.

NOT MUCH CASH?
WANT 3 BEDROOMS?
SECLUSION
WITHIN 7-MILE CURCLE
Almost new compact 3-bedrm, bungalow on 1 acre. Just 20 minutes away from Victoria. Sparkling clean, oil HA heat, low, low taxes. Can't be beat for only $20,500.
D. OKKER
478-4501 EVES.

MT. TOLMIE
(WEST SLOPE)
ONE-STEP RANCHER
ON OVER
ONE-HALF ACRE
This delightful rancher features well over 1300 sq. ft. of comfortable living and is situated on over one-half acre of parklike grounds for the nature lover. Comprises entry and thru halls, 16x14 LR with w-w carpet and fireplace, 11x9 dining rm, 3 large bedrooms, 4-pce. bath, bright electric kitchen with adjoining utility room.
FULL PRICE $34,900
DICK JAMES or
ED JUPP, 385-2481

JOHNSTON and CO. LTD.
Realtors — Appraisers
1306 Broad — 385-2471

LOW DOWN PYMNT.
Easy Monthly Payments
Three Bedrooms
Good solid stucco bungalow close to school and shops. Part basement with oil floor furnace. Bright kitchen has utility room off. Fridge and stove included. Vacant, so you can move right in. Price $18,700. Mrs. Webb, 383-2471 or 477-3095.

HIGH ROYAL OAK
Very close to Broadmead
$36,900
V.L.A.
Fantastic views from the living room, dining room, kitchen and balcony. This spacious, high quality 1400 sq. ft. house has some very distinctive features like expensive rose wood panelling squares in the L.R. and halls, a fireplace that extends the full length of the L.R. with raised hearth. Other features: sundeck over carport, 3 bedrooms up, 1 down, 2 baths, rec. rm. Call Hugh Yarex 385-2471 or 479-8189 anytime.

DEEP COVE
SEAVIEW ACRE
Comfortable rustic type home in a beautiful setting. Ideal retirement — close to the water — boat launching nearby. One of the few remaining lots of this size in this lovely area. For more details kindly call Mrs. Webb 385-2471 or 477-3095.

INVESTORS
SYNDICATE
REALTY LIMITED
620 BROUGHTON ST. 386-7721
Across from Eaton's Car Park

VIEW ROYAL
Attractive 3 Bdrm., full basement home priced at $25,800. But owner wants action, so make him an offer. To view call Mrs. Johnston, 386-7721.

LAKE HILL
This absolutely spotless home is on a quiet street amongst oak trees. It has attractive L.R. with open F.P., separate DR with doors to patio and rose garden, Mahogany Cab kitchen with nook, 3 good sized Bdrms on upper level. Rumpus room, workshop and utility room on lower level. Hot water heat and 6¼% mortgage.
Asking $28,600
Les Pisert 386-7721

CORDOVA BAY'S
NEWEST DELUXE
HOMES ON VIEW LOTS
Sunday Monday
OPEN HOUSE
10-4 10-4
BECKTON ROAD
Fellow Cordova Bay to Fable Cottage, Up Walema, turn right.
B.P. BUILDERS LTD.,
386-0116 or 658-8856

DRIVE BY
1847 Oak Bay Ave. $25,800
2 BR, full bsmt. D.I. garage Very well kept, Att. zoned, house is in very good condition. 384-7414 or 592-1841 not before Tuesday. W. Frebold Real Estate.

230 HOUSES FOR SALE

WESTERN HOMES LTD.
817 FORT ST.
!! ATTENTION !!
!! ATTENTION !!
RARE FIND
COMPLETELY UNIQUE
PROFESSIONAL MEN
ARDMORE WATERFRONT
We have the exclusive privilege of offering for sale one of the most DESIRABLE WATERFRONT ESTATES ON THE SAANICH PENINSULA. Situated on a sheltered bay with 200-ODD FEET OF WATERFRONT and about 1½ acres of complete privacy. The home PLUS guest cottage are so delightfully different that I cannot do them justice in this ad, but I GUARANTEE that you have never seen anything like this before. The owners are prepared to be quite sensible regarding financing and will consider A REASONABLE DOWN PAYMENT and carry the balances themselves, I cannot give drive-bys and inspection must be by appointment only. Full price $86,000. Call now — this is one in a million. John James, 382-2157 (24 hrs.).

NEW 3-BDRM HOME
THETIS HEIGHTS
Almost finished 3-bdrm. home in beautiful Thetis Heights. Located on treed lot. On sewer, separate carport and sundeck. Finished 2-pce. bathroom in basement. Full price $26,900. Try $800 down. Howard Mitchell, 479-4818.

FANTASTIC LIVING
PLUS $235 P.M.
For really great family accommodation plus monthly revenue see my ad under Revenue Properties. Terry Eden 479-1528; 382-2157.

4 BEDROOMS
CUL-DE-SAC
CEDAR HILL X RD.
2-years-old, asking $31,950.00 early possession. My choice of a large family home in an excellent, clean, well established area. Has distant views. Monstrous basement . . . It's well worth a call. Harry Wright 382-2157 anytime.

FAIRFIELD
SEA VIEW
This modern home has a very large living room with fireplace and view windows. 2 large bedrooms and one extra in basement. Modern kitchen with eating area—small dining room. Full basement. Oil heat. Drive-in garage. Nice lot close to buses, shops and seafront. See it now at $25,500. Call John James 382-2157 (24 hrs.).

A. E. LePAGE
BOULTBEE SWEET LTD.
Hillside Shopping Centre
386-1341
Open 9-9 Weekdays
All day Saturday

TATTERSALL
MAPLEWOOD
Excellent 3-BR, full basement, stucco bungalow. Living room with FP, dining room in-line, eating area in bright kitchen. All oak floors. The downstairs consists of a fully self-contained suite, very nicely finished, of approx. 800 sq. ft. Good, easy-care lot, fully fenced at back, carport plus extra parking. For viewing please call
W. NEAL 386-1341

SIDE X SIDE DUPLEX
2 Bdrms., full basement — wall-to-wall carpeting — one side vacant and newly decoarted. This duplex has stucco exterior and is under 2 yrs. old. To view call
MARJ NAPPER
386-1341 or 592-9554

SPACE AND PRESTIGE
UPLANDS
a 3-bedroom home in Victoria's most wanted location. Over 2500 sq. ft. of living area with 2 fireplaces, 2½ bathrooms. Secluded backyard with built-in barbecue on the patio. Asking $64,500, with terms or trades considered. Call:
MR. SIMONS for details
386-1341 — 24 HR. SERVICE

NATIONAL
TRUST CO. LTD.
2 LOCATIONS TO
SERVE YOU
HILLSIDE
SHOPPING CENTRE

TOP OF THE CITY
SEAVIEWS GALORE!
Watch the ships go by! High on a rock (absolutely no grounds maintenance), this near new 4 bedroom home offers privacy and gracious living. Lovely living and dining rm, feature huge rock fireplace and luxurious W-W carpeting. Bright kitchen. 3 bdrms. up. The ground level contains 18x25 rec. rm. with rock fireplace, indirect lighting and bar, extra bedroom, workshop area and roughed-in bath. Priced to sell at only $32,900. Call:
RUDY ROST 658-5490

DOWNTOWN
1280 DOUGLAS
388-5451

PRRRRRRRR
RRRRRRRRR
RRR RRRR
RRR RRRR
RRR RRRR
RRRRRRRRR
RRRRRRRRR
RRR RRRR
RRR RRRR
RRR RRRR
RRR RRRR
RITHET AGENCIES
LIMITED
714 Fort St. 382-4251
For Real Estate
Insurance-Appraisals
Property Management

UPLANDS—3 BEDRMS.
3245 CADBORO BAY
Attractive bungalow in prime residential area. Potential unlimited. Come and view it for yourself, $39,900. Call Betty Shea, 592-9213.

GRACIOUS LIVING FOR
PARTICULAR PEOPLE
$47,500 OAK BAY
A home that is unique. Two Bedrms plus den that is different — and extra accomodation on the lower level. This could be your home if you are interested in something that is interesting. Please call BETTY SHEA 592-9213

BBBBB CCCCC LL
BBBBB CCCCCC LL
BB BB CC LL
BB BB CC LL
BBBBB CC LL
BB BB CC LL
BB BB CC CC LL
BBBBB CCCCCC LLLLLL
BBBBB CCCC LLLLLL
B.C. LAND and INSURANCE
Serving B.C. Since 1863
922 Government St. 388-5555

JAMES BAY
111 CLARENCE ST.
50x135' apartment zoned lot. Large 3-bedroom bungalow with full basement. Good holding property. Exclusive listing price $25,800. Call Mr. Hope. 386-5555 anytime.

230 HOUSES FOR SALE

METROPOLITAN
REALTY LTD.
386-3585

—FOUR BEDROOMS
—THREE BATHROOMS
—TWO FIREPLACES
—GOOD VALUE, $69,900
—YOUR TRADE CONSIDERED
Well constructed in 1968. L-shaped living-dining rooms. Deluxe kitchen. Finished rec room, plus den. Drive-in garage, carport with sundeck, plus paved parking for trailer, boat, etc. Quiet North Carey area. Call Leo Van Dyk 386-3585, Res. 479-6264.

—SEA FRONT
—VIEW ROYAL
—WATERFRONT SPECIAL
Over 250 feet of waterfront and ¾ of an acre of land, with nut trees, etc. Boat house and ramp. Modern home, consists of thru hall, large living room with fireplace. Bright kitchen, built in range, dining area with sliding glass doors overlooking your own swimming pool, two twin size bedrooms, deluxe vanity bathroom. Full basement, very large rec room, three piece bath, OOm heat, Dr-in garage, plus separate double garage. Clear title. See this for $49,950. For appointment to view call Mr. Drew, 386-3585 res 592-0927.

—OAK BAY SOUTH
—IDEAL FOR RETIREDS
—NEAR THE VILLAGE
Also walking distance to the ocean and Windsor Park. Attractive bungalow style with separate dining room. Nice living room with fireplace. 2 good size bedrooms. Bright electric kitchen. 1½ baths. Full high basement has 2 finished rooms. Manicured lot, secluded patio. Exclusive with Leo Van Dyk, 386-3585, res. 479-6264.

—BLENKINSOP AREA
—FULL PRICE $24,900
Just listed — 3 bedrooms — new wall-to-wall in the L-shaped L.R., D.R. and hall. Sliding door from dining room to hugh sundeck with a view of the Blenkinsop Valley. Full basement has finished rec room with fireplace, and additional bedroom and 2-pce. bath. Triple carport. To view please contact Thos. E. Anderson, 386-3585, res. 592-5358.

—HIGH GLANFORD
—3 BEDROOMS PLUS
—FAMILY ROOM
—$27,650
Spacious three-bedroom, family home, situated on a fully serviced lot, in a high location. Extra spacious entrance and thru hall to living room with fireplace, dandy kitchen with breakfast area. Charming (12x16) panelled family room with beamed ceilings. 4-pce. tiled bath. Basement area comprised of rumpus room, extra bedroom, two-piece bath and utility. Fire, combined drive-in, garage. Oil-O-Matic heat. Well maintained garden area with fruit trees. 8¼% mortgage available on full price of $27,650. Call Don Munro 386-3585 Res. 477-1705.

—TOWN AND COUNTRY
EXCELLENT NEW LISTING, consisting of 2 LARGE BEDROOMS up and one down. LOVELY living room, separate DINING room. Family kitchen, REC room with fireplace. VERY LARGE LOT. Priced to sell at $22,500. Colin Munro, 386-3585.

—NEW LISTING
—½ ACRE LOT
Warm and comfortable home on ½ acre lot in Saanich, close to schools. 3 bedrooms, living room with fireplace, dining room. Large kitchen, full high basement. Carport. Real value at $23,900. Call Bruce Champion 386-3585 res. 652-2583.

—PROSPECT LAKE
—.8 OF AN ACRE
—$27,500
Here is a beautiful country setting, half a block to the lake, ideal for the young growing family. Thru hall plan. Large living room with open fireplace and wall-to-wall carpet. The bright family kitchen has ample eating area and adjoining separate dining room. See it now, first time offered. Exclusive with C.A. (Chuck) James. 592-0773 or 386-3585.

—UNIVERSITY HEIGHTS
—3 BEDROOMS, PLUS
—$29,500
An exceptional location. Pleasant quiet street, close to all schools. Fenced, sewered lot. Sund

230 HOUSES FOR SALE

WWW WWW
WWW WWW
WWW WW WWW
WWW WW WWW
WWW WWW

WHITTOME'S

W W W W W W W W W W

"ROYAL OAK BRANCH"
4520 West Saanich Rd., 479-1667

W W W W W W W W W

COLWOOD

Cathedral entrance home in a nice quiet area with fully finished lower level. Main floor with wall-to-wall living and dining rooms, fireplace and sliding doors to a large sundeck. Cab. kitchen, 4-pce. bathroom and 2 bedrooms, lower level has 2 nice bedrooms, 3-pce. bath and lovely rec. room with fireplace, storage and laundry areas. Good sized fenced-in garden with plenty of parking and a SEPARATE 600 SQ. FT. FRAME CONSTRUCTED WORKSHOP WITH CONCRETE FLOOR, 220 WIRING AND WIDE DOORS IDEAL FOR BOAT, TRAILER, CABINET BUILDERS OR JUST FOR HOBBIES. Offered to you exclusively at $29,500.

EDITH GUTEMAR
479-1667 479-5627

DRASTIC REDUCTION
$25,900

4 bedrooms, 1½ baths home of above average quality priced far below replacement as owner is leaving B.C. and must sell. 4-level split design in immaculate condition from the 4 bdrms and bath on top level to the large rec. rm. with fireplace on lower level. Easy-care lot, on sewer and bordering on front stream. View today as this one won't last.
479-1667 or 479-6648
BILL ANDERSON

WAY UNDER

Replacement value makes this a smart buy — if you want a spacious split level entrance — steps leading to a bright comfortable living room — good sized dining room with lovely built-in china cabinet. Lots of cupboards in kitchen with sliding doors off to wrap-around sundeck — 3 bdrms. — 4-pce plus ensuite bath. Ground level den and extra lge. bdrm. — 2-pce. bath — lge. rec. room needs finishing. Clean electric heat to Gold Medallion standard. Lge. yard — more than average parking — Asking $38,500 for this attractive 2-yrd.-old home in Colwood.
LILLIAN HENDY 479-1667

EXCELLENT VALUE

This lovely 3-year-old home in Sidney proudly presents — at the unbelievable price of $28,900: COMFORTABLE LIVING ROOM WITH FIREPLACE. SPACIOUS DINING ROOM. WELL PLANNED KITCHEN WITH AMPLE CUPBOARDS, EATING AREA — ATTRACTIVE DUTCH DOOR. 3 GOOD SIZED BDRMS. MASTER ENSUITE. BSMT. HAS — BEAUTIFUL TUDORED REC. ROOM WITH FANTASTIC STONE FIREPLACE. FOURTH BDRM. ROOM FOR 5TH BDRM. OR HOBBY. EXTRA TOILET — NICE LAUNDRY ROOM. LGE. YARD HAS GREENHOUSE AND CUTE PLAYHOUSE — IS FULLY FENCED — FRONT YARD BEAUTIFULLY LANDSCAPED.
LILLIAN HENDY 479-1667

VIEWS TO MT. TOLMIE
A DO YOUR OWN
PRICED BELOW THE 30s

See this 3 bedroom VACANT SPLIT LEVEL home situated on a high GOOD SIZED lot, nicely landscaped with LILY POND in a back yard which offers a relaxing peaceful atmosphere. A fine family home for you who want to use your own CREATIVE DECORATING TOUCH. Wall-to-wall SHAG CARPET, interesting fireplace, dining room and living room L shape. Full basement, some development. Low financing rate on large existing mortgage. Please call me to show this home if you WANT SOMETHING TO DECORATE!
EVELYN PERSICKE
479-1667 Res. 383-3829

HIGH VIEW
OLDER CHARM
BEAUTIFUL CONDITION

Full price $20,900. The large carpeted living room with fine panelling, open fireplace plus pleasant views is so inviting for a home in this price range. The kitchen is large with many modern cabinets. The dining area is spacious. The master bedroom is also panelled and takes full advantage of the views. The second bedroom is also twin sized. Third bedroom or child's room is 6x9'6". This older home has a low basement for the oil furnace etc. The exterior is finished with bonded ten-a-tex paint guaranteed for 12 years. The lot is beautiful 75x130 feet. Yes, the price only $20,900. Dial
CLIFF STRETCH
479-1667 Res. 592-3969

LUXURY—LUXURY
AND LUXURIOUS

TRULY A BEAUTIFUL HOME and DIFFERENT. the KITCHEN IS A WOMAN'S DREAM, beautiful cupboards, roller drawers, garburator, dishwasher and MUCH MORE. GORGEOUS LARGE LR, Italian Marble FP hearth. Many EXTRAS such as PRIVATE SUNDECK, SAUNA, BLT-in VAC — large rec room, one BR down and 3 beautifully decorated large BRS up. ALL THIS AND IN EXECUTIVE AREA for only $59,500. To view:
386-1234 BRIAN BROWN 479-1667

DELUXE 3-BDRM. HOME
$28,500

Quality wall to wall carpet over hardwood in the L shape liv. din rm., hall and master bedroom. Lovely kitchen with separage eating area. Following are some of the plus features. Rec rm. with wall to wall carpet, extra 4 pce pembroke bath and 4th bedroom in full high bsmt. Sundeck over carport plus extra double parking pad. Fenced treed lot on sewer. Approx. $15,000 mtge. at 7¼% with pmts. of $129.00 per mo. incl. taxes.
479-1667 or 479-6648
BILL ANDERSON

UNIVERSITY BEAUTY

3 bdrm 1½ bath home of split level design comprising 1300 sq. ft. of spacious living area. Located on a quiet cul de sac of better homes this 8 yr. old has received above-average care. Fenced, landscaped grounds, on sewer. Close to shopping, schools, transportation and the Raquet Club. Approx. $12,000 ping, schools, transportation and no term mortgage at 6½% with pmts. of $130.00 per mo. may be assumed. To view call:
479-1667 or 479-6648
BILL ANDERSON

$18,900
TRANSFERRED

Must sell three bedroom full basement home on Carey Rd, near Mount View High. This solid home has a new roof, near new furnace and wiring. Needs decoration but should sell fast at the full price of $18,900. Please dial:
CLIFF STRETCH
479-1667 Res. 592-3969

CAN'T BE BEAT
$35,900 (MLS)

LUXURIOUS POST and BEAM of 1776 sq. ft. Just a block from finest SALMON FISHING in Brentwood Bay. 4 BR, lge LR, KIT, DR and 4-pce. en suite — 2 BRs have built-in desks. LARGE LOT with trees and PRIVACY in the back yard. Excellent value. To view call:
BRIAN J. BROWN
386-1234 479-1667

J. H. Whittome & Co. Ltd.

BEDROOM, NO BASEMENT, garage, 72, Sime. 385-3761 or 84-9633.

230 HOUSES FOR SALE

P.
R.
B.

P. R. BROWN & SONS LTD.
The PEOPLE to SEE ARE P.R.B.
762 Fort St. 385-3435 (24 hrs.)

A QUARTET OF BEAUTIES

UPLANDS
Tudor Style Charmer
Four Bedrooms
Beautifully Proportioned
Delightful Garden
$69,500

UPLANDS
Contemporary, Dateless
Three Bedrooms
Exceptional Construction
Designed for Minimal Care
$58,900

UPLANDS
Distinctive, Older, Charming
Four Bedrooms
Wonderful Reception Hall
Excellent Condition
$76,000

UPLANDS
Family Home Par Excellence!
Five Bedrooms, 3½ Baths
Large, Fenced Swimming Pool
Secluded ¾ Acre Lot
$115,000

The above are all outstandingly good homes—for details please phone MRS. BAXTER—385-3435 anytime.

OUTSTANDING SEAVIEW PROPERTY

Located in choice
TEN MILE POINT
area on .69 acre of garden, with sheltered patios to trap the SUN
Its outside living for you this SUMMER

Offering:
—4 bedrooms
—2½ baths
—Rec room
—3-car garaging
and lots of
CHARACTER
$52,500
MRS. MUSTERS. 385-3435

—P.R.B.—

COUNTRY ATMOSPHERE WITH ELEGANCE
ASKING $39,500

4 or 5 bedrooms, rec room, large sundeck as well as the beautiful living room, dining room, kitchen, and bathrooms. Over ½ acre of high park-like property in Dean Park Estates.
Please call:
ROY ANDERSON
385-3435 or 477-5057

—P.R.B.—

OLE!! SPANISH AND DIFFERENT

—4 bedrooms
—Panelled living room
—Dining room — F.P.
—Den — F.P.
—Double garage
—Sundeck facing the SEA
and your own piece of WATERFRONT
FANTASTIC VIEWS
$37,800
MRS. MUSTERS 385-3435

—P.R.B.—

GORDON HEAD

Attractive family home with seaview. 3 Bedrms, large rec. room on main floor. Sundeck off dining room. Near schools. Call Mrs. Hartt, 385-3435 anytime.

—P.R.B.—

A CHALLENGE
To Those With a FLAIR

For restoring the interior of one of those lovely older homes on ROCKLAND. With spacious rooms, a wealth of beams and panelling, this is your chance to acquire a property which will reflect your own taste, at a reasonable price. For full details: MRS. MUSTERS, 385-3435

—P.R.B.—

CLOSE IN—$22,500

Charming, older home with 4 bdrms. beamed ceiling and unique fireplace in both dining room and den. High view lot close to shopping. This urgent sale with low down payment is good value. Call ROY ANDERSON
385-3435 or 477-5057

—P.R.B.—

P. R. Brown and Sons Ltd.
762 Fort St. Victoria, B.C.

3 VICTORIA OFFICES BBBBBBBBB BBBBBBBBB BB BBBB BB BBBB BBBBBBBBB BB BBBB BBBBBBBBB BB BBBB BB BBBB BBBBBBBBB BB BBBB BB BBBB BBBBBBBBB BB BBBB BB BBBB BBBBBBBBB BB BBBB BB BBBB BBBBBBBBB WE TRADE HOMES

BLOCK BROS. REALTORS
COLWOOD OFFICE
1948 SOOKE RD.
478-5561

GROWN YOUR OWN

Beef, chicken, lamb and room for much more. Over 2 acres of good land with a nice 2-bdrm. house, barn and new chalet type building with 580 sq. ft., which could be a rental. All this for only $37,750, and only 20 min. from downtown Victoria. Trade in your present home. Call DOUG COLE, 478-4494 or 478-5561.

$23,900, 3 BDRMS.
FULL BASEMENT

Located in a nice area, this well landscaped home offers great accommodation. 3 good sized bdrms., living rm., dining rm. and large kitchen. Double driveway and carport. Heating costs run only $10 per mo. Call DON OAKES, 478-4334 or 478-5561.

A AND J ESTATES
COLWOOD AREA
New 3-bedroom on large treed lot, wall-to-wall carpet, sundeck, extra bathroom downstairs. Price $26,600
478-2537.

821 INTERVALE near NADEN
A neat 2-bedroom bungalow, view lot. Only $16,900 good terms, immediate possession. Call
384-8126 MR. GREENE 385-0795
PEMBERTON, HOLMES LTD.

BY BUILDER, 4529 MONTFORD in Gordon Head, excellent new 3-bedroom, 2½ bathrooms, 2 fireplaces, huge rumpus room, large level lot in prime location. Phone 477-2907.

FOR SALE BY YOUBOU OWNER, large 3-bedroom home, dining room, basement, covered sundeck over carport. Semi-waterfront on Cowichen Lake. Annual taxes $1. Fantastic view. Asking $19,800. 745-6675.

BY OWNER, ALMOST NEW 3-bedroom home, no agents. 479-8152.

230 HOUSES FOR SALE

MAYFAIR REALTY

3153 Douglas St. 386-2935
WOODWARD'S MAYFAIR CENTRE

PRIMEVAL

23 acres with a near new home. Secluded, natural setting with magnificent views of land and sea. The home is rugged and different with 3 bedrooms, 2 bathrooms — built to last with native wood — city water and power are in to make it dependable. For a different conception in living see this with me — it's in a class by itself — out Sooke way — on easy terms from $49,000. J. J. WILLIAMS, 386-2955 or res. 479-1163.

LOTS OF REASONS
JUST WHY

You should inspect this exceptional contractor-owned home. Many, many extra dollars spent here for his own enjoyment. Just about 2200 sq. ft. of living area for the larger family or those who wish much room. Spacious entry hall, large living room with open fireplace. Separate dining room. Three baths. Three or four bedrooms. Large family room. Very well priced at $42,900. To view this exclusive listing call 386-2955 anytime, ask for JOHN MOLYARD.

COOK-MAPLEWOOD

Priced in the mid-thirties. Only 3 yrs. young. Over 1300 sq. ft. of deluxe living accommodation. 3 bedrooms — 3 baths. PLUS a fantastic rec. room, with built-in stereo and bar. Situated high on a hill. Call LOU BLOOMFIELD, 386-2955 or res. 478-6475 for appointment to view. SORRY, no drive-by.

TRADE TRADE TRADE
LARGE FAMILY

Or in-law suite, could be the best way to use this beautiful 3-bedroom, 1-yr.-old home. Basement nearly finished with 2-pce. bath. 1½ baths up. Large sundeck. Professionally landscapedand fenced. All this for only $32,900 — terms. Act quickly on this. FRED BERGMAN, 386-2955 or res. 598-4418.

BEAUTIFUL SETTING

Where this lovely 3-bedroom home stands in the best possible location in the Colwood area. Good sized living and dining rooms with fireplace and hardwood floors. 3 bedrooms, full basement (partly finished), large sundeck. Home and grounds are immaculate. Priced at $29,900 — good terms. Call FRED BERGMAN, 386-2955 or res. 598-4418.

WANTED NOW WANTED

DEAN HEIGHTS AREA, an unlisted home, 2 or 3 bedrooms, dinette or dining room, basement. Phone me now. Up to $28,000. JOHN RUSSELL, 386-2955 or res. 592-3248 for instant action — client waiting.

2-BR BEAUTY

Only 11 years old. Close to city centre. FP, custom cabinets in DR, huge sundeck with view, W-W in entry, LR and DR. Beautifully cared for interior and garden. $27,300. LEIGHTON NOBEL, 386-2955 or res. 658-8968.

2638 FLORNCE LAKE

Retire by the still water's edge, 2 bedrooms, combined living-dining room. Galley kitchen with stove, fridge, washer, dryer. Also room in basement with FP. Compact lot, rustic decor. Offers invited to asking price of $26,900. JOHN RUSSELL, 386-2955 or res. 592-3248, exclusive listing.

BRAND NEW
$25,300

Hucker-built 3-bedroom, basement bungalow with carport, sundeck, ENSUITE PLUMBING and choice of CARPETING, ETC., if you see it NOW! Close to schools and shops in a lovely LANGFORD SUBDIVISION. TREMENDOUS FINANCING AVAILABLE AND YOU MAY TRADE YOUR PRESENT HOME. ALF PORCHER, 386-2955 or res. 384-5823.

GARDENER'S PARADISE

On quiet dead-end street, large lot. Close to transportation and schools. This completely renovated 5-room bungalow with oil hot water heat has 2 large bedrooms, living room with fireplace, nice dining room, kitchen with new cupboards, drive-in garage and large utility. $23,900 or offers. Call FRED BERGMAN, 386-2955 or res. 598-4418.

MT. DOUGLAS AREA

Immaculate 3 bedroom stucco bungalow, 1100 sq. ft., living room with fireplace, dining room, bright kitchen with nook, vanity bathroom has colored fixtures, large master bedroom, full basement, 70x120 lot, in the 4½ mile circle. Only $23,900. Trade the equity in your present home. LOU BLOOMFIELD, 386-2955 or 478-6475.

WANTED TWO WANTED

As yet unlisted NO-BASEMENT homes of TWO bedrooms, LARGE living room with F.P. One home to have larger, one smaller lot. Ideal-around McKenzie-Brentwood-Brafeot. Prices $21,000 to $23,900. Phone me now, clients on hand. JOHN RUSSELL, 386-2955 or res. 592-3248 for instant action.

HAMPTON PARK

Three-bedroom plus home with full basement in this convenient location. Up-dated nicely inside and out, on a fine lot with a variety of mature, producing fruit trees. Good family accommodation at the realistic price of $19,900. To view call — WAYNE SCOTT, 479-6087. STAN JAMES, 592-3740, Mayfair Realty, 386-2955.

TRY YOUR OFFER

To $14,900 on this 3-BR, no-step bungalow close to city. LEIGHTON NOBLE, 386-2955 or res. 658-8968.

CRAZY PRICE

A two-bedroom home — full basement — kitchen is bright — clean, nice cabinets — arborite counter tops, electric range included. Living room — fireplace — large dining room. Plenty of new wall-to-wall carpeting — near Town and Country and it's only $18,500 with low down payment. To view, please call J. J. WILLIAMS, 386-2955 or res. 479-1163. (P.S. Early possession.)

ALMOST NEW
MOBILE AND CABANA

SKIRTED and BEAUTIFULLY SKIRTED and BEAUTIFULLY SITED, edge of GOLDSTREAM VILLA with extra parking space for boat, etc. FOUR bedrooms, living, dining rooms, FRIDGE and STOVE included. $12,500 full price with low down payment possible. IMMEDIATE POSSESSION. ALF PORCHER, 386-2955 or res. 384-5823.

TOWN & COUNTRY REALTY
3617 Douglas Street
382-7276

OAK BAY-WILLOWS
SWIMMING POOL
NEAR ALL SCHOOLS

Immaculate, 3-bedroom, 2 full bathroom bungalow. Near schools, shopping, bus. Includes: new wall to wall in L.Rr., D.Rm., and halls, all new drapes throughout, dishwasher, garburetor, freezer frig., range, washer and dryer. Modern year round heated, filtered swimming pool. Only $38,500. Call: A. Kleinman 592-1121.

THE MAGNIFICENCE OF IT ALL

and only $14,500 for this weird and wonderful 4 room cottage with full bsmt.,

OR

spend a little more and live in the city by the Jubilee Hosp., for only $18,300. WHAT BARGAINS! Exclusively yours: JIM WEBBER
382-7276 or 658-5977.

FOR SALE BY OWNER — 10 Mile Point. 4-Bedroom, 3 bathroom home. On over ½ acre of secluded property. Wall-to-wall carpets throughout. 477-8921.

230 HOUSES FOR SALE

JAH JAH JAH JAH
JAH JAH JAH JAH

J. A. HENDERSON
REALTY LTD.

WE BUY, SELL AND TRADE
383-9741 ANYTIME

YOUR FAMILY WILL ENJOY

This lovely 2-yrs.-young home on a quiet street in Colwood. Huge kitchen, family rm., living and dining rms., sundeck, 3 bedrooms, 2 baths, full bsmt. Rec. rm., on lge. treed lot. Owners transferred. Asking $29,900.
STAN TRONT
385-9741 477-2829

EASY TO KEEP

Good stucco bungalow on level landscaped lot, 2 bedrooms, 4-pce. bath, living and dining rms., All in hardwood, cabinet kitchen and full bsmt. with Drive-in garage. Easy price, $22,900.
JACK MOEN
385-9741 658-5448

BUDGET PRICED
$15,400

Neat little home close to shops and bus, of two bedrooms, living rm., lge. bright kitchen, bath, utility, all in good condition with easy financing possible.
JACK MOEN
385-9741 658-5448

TOWN and COUNTRY
$1,000 DOWN

A tremendous little home. Liv. rm. with F.P. and W-W, 2 lge. bdrms. Good size kitchen with plenty of cabs. and adjoining E.A. Attached garage and lots of storage. New roof, new paved drive, oil heat. Low taxes, large lawned fenced lot with ves. garden. Why pay rent when you can live here for the same cost. Priced at $18,900.
KEN MANN
385-9741 388-5325

945 LAWNDALE
OAK BAY BORDER

Spacious 2-bedroom home in attractive surroundings. Lge. Lvg. rm. with F.P., good size dining room, oak floors. Kitchen with loads of cabinets. E.A., 4-pce. bath. Bedrooms have 2 dble. size closets in each room. Full high bsmt. Oil heat. Lge. lot, many flowers and oak trees. Semi-private lane at rear. 100 amp service. Tremendous value at $25,900. For appts to view call
KEN MANN
385-9741 388-5325

QUIET LIVING

Any retired couple will appreciate this spotless, 1000 plus sq. ft. home. Two good bedrooms, living room (with fireplace) dining room and bright kitchen with sun porch. Full basement has hobby space and extra finished room. Good soil for the garden. OOH heat, new wall-to-wall in living room and hall. Very easy taxes and the title is clear so that financing can be made to suit you. Good location on quiet Oak Bay street. Asking $25,900. All serious offers considered. Drive by 2552 Epworth and phone
W. H. GOLBY
385-9741 592-6730

GORGE
LOW DOWN PAYMENT?
LARGE FAMILY?
GOOD CREDIT?
THEN READ ON!

Make sure you see this large 4-bedroom home. Spacious cabinet kitchen with eating area. Living room with fireplace. Asking $19,900. Open to offers. To view call
JACK PARKER
382-4364 385-9741

FANTASTIC FAMILY
FUN HOME
IN SOUTH OAK BAY

Charming 5 bedrm home. Beautiful 26x16 living room centred by attractive fireplace. Panelled 12x17 dining room, den, sunroom. 12x14 rec. room opening onto a 30x35 heated secluded pool. Master bedroom is 36x31 with large sunken bath and separate shower, dressing room and private sundeck with steps down to pool. There are 3 more bdrms. ½ acre lot on quiet street with perfect seclusion. Priced at ½ replacement cost — $79,000.
BOB GIBSON 658-5153
BILL McCARTER 592-3970
OFFICE 385-9741

PANORAMIC VIEW

Ideal family home with view of Victoria and Olympic Mts. on 1.05 acres with treed background giving complete privacy. 4 bedrooms, large living room with stone raised-hearth fireplace, separate dining room, finished basement, recreation room with fireplace, large sundeck. Superb workmanship throughout in this 3-year-old home. Handy to schools, shopping. Priced to sell — $61,750. Call anytime.
BOB GIBSON 658-5153
BILL McCARTER 592-3970
Office 385-9741

VIEWS OF OLYMPICS AND STRAITS

Graceful family home of 11 rooms. Main floor contains charming living room 25x16 separate 17x16 dining room for entertaining with ease, panelled den, conservatory, cabinet kitchen. There are 5 bedrooms and 2 full baths on the second floor. Rec room in basement, and a studio over the double garage. Fireplaces in living room, dining room, den and rec room. Landscaped garden is sprinklered. $69,000.
BOB GIBSON 658-5153
BILL McCARTER 592-3970

3-BEDROOM CONDOMINIUM

Spacious condominium, Swan Lake area. Many extras, everything spotless. $20,500 with low down payment. Phone early for this.
W. H. GOLBY
385-9741 592-6730

253 COUNTRY HOMES AND PROPERTIES

1 ACRE—SEA VIEW

An exceptionally beautiful SECLUDED ACRE with a variety of NATIVE TREES AND ORCHARD backed by ACRES of unspoiled forest. Interesting VIEW of INLAND WATERS and MOUNTAINS. Tucked away in this RURAL SETTING is an attractive NO STEP 2 bedroom home with ALL FACILITIES. A lovely comfortable place to live in NORTH SAANICH. CITY WATER! Well worth viewing. Asking $29,400 with TERMS. ALAN R. FOSTER
382-7276 res: 656-2852.
Town and Country Realty Ltd.

OVER 7 ACRES ON BUS ROUTE

High level land; nice stable; riding ring; beautiful 2-year-old home, 3 bathrooms, 2 fireplaces, 3 bedrooms, full high bsmt., all this and more located on land with a view.

ASKING $75,000 WITH GOOD TERMS

JACK DAVIS 382-2157 (24 hrs.)
Western Homes Ltd.

COUNTRY HOME

Glen Lake, on Sooke Road. Large stuccoed 4-bedroom home, secluded on 5 acres. Large living room, large kitchen, sundeck off dining room, 20x20 rumpus room, also barn on property. For quick sale, $34,000. 478-4332.

HAVE HORSES—NEED LAND
3-Bedroom home on 2-3 acres. Condition of home unimportant. My clients have horses and need a place quickly. Up to $35,000 good down payment. Call WILF DAVIES, 479-4298 or 386-4231, Island Pacific Realty Ltd.

CAPITAL REGION AGENCIES
2481 Beacon Ave., Sidney, B.C.
Confidence, Reliability, Action!
—656-3951—

253 COUNTRY HOMES AND PROPERTIES

PENINSULA DRIVE-BUYS

1. Turn north off Beacon at 3rd St. Carry on to beach access at the end. Sign on property. This very superior duplex offers great living plus investment. Two homes for families who like living close but separate. You must see inside to appreciate the lovely fireplaces, fine sea views, and beautiful spacious living areas. Address is 2431 Winbby Lane.
2. 10041 5th St. A most attractive, quality home for the family. On almost ½ an acre. Good as new in and out. $29,500.
3. Sidney. 2013 Melville Drive. Hucker-built so well-built. 3-bedroom family home on specially good lot at a bargain price. $24,900.
4. Deep Cove. 736 Wain Rd. 3-bedroom home in top shape. Sep. 2-car garage. On 1.6 acres for your horse or for growing. This country location is rare.

KEN HARVEY, 656-2397
FREDA WEBB, 656-3589
Gordon Hulme Ltd., 656-1154

DEEP COVE
1.87 Acres, $34,500

Modern, comfortable, 2-bedroom house with full high cement basement.

This property is on Birch Rd., one of the nicer streets in the area; it is only a short distance from the marina but far enough away not to feel the coolness off the water; an ideal retirement property and also a good investment property because it will be possible, if not now, in the future to subdivide. Birch Road is paved, has mail delivery and most important city WATER.
The basement has a separate entrance and could be developed to have a large rec. rm. and more bedrooms.
Other features: Low taxes, house and garage newly stuccoed, large double garage with workshop, large Heatilator fireplace. Wall-to-wall carpeting over hardwood in LR, hall and bedrooms. O-O-M and new roof.
Phone Hugh Yerex 385-2471
Or 479-8169
Johnston and Co. Ltd.

BRENTWOOD
BRAND NEW LISTING

Offering for the first time a lovely parcel of land fenced and X fenced and nearly 4 acres in size. The property is suitable for cows or horses, has barn — 2 greenhouses — black loam — vegetable stand and planted as a paying truck farm at the present time. The 3 or 4-bedroom home itself is absolutely spotless with wall-to-wall carpeting throughout, beautiful panelling and wall to ceiling fireplace.
FULL PRICE $45,000
RON SEDGER
382-8117 or 479-3673
NEWSTEAD REALTY

PROSPECT LAKE AREA

22 acres with seclusion and valley view. 8 miles from town. Trout ponds — substantial water and water storage rights — extensive peat soil reserves for agricultural use or sound income potential. Lovely 7-room home with large swimming pool. This is no ordinary property — come in and see our brochure. Please call —
W. H. SOUTHWARD, 477-3187
G. PERODEAU, 656-4525
J. P. BELL 656-4293
PEMBERTON, HOLMES LTD.
384-8126

ONLY 5 MILES OUT
5 ACRE HOBBY FARM

Truly a health farm with rich Jersey milk, golden butter, thick thick cream, fresh eggs from chickens bantys or ducks and room for a family to live peacefully in a large cosy rancher with 4 bdrms, 2½ bathrooms and all city conveniences, only 8 years old. Interurban area. Anxious to buy larger available farm so come see for yourself with
Ursula E. S. LaLonde, 384-6758
Rex Hughes Agencies, 478-1729

SUNNY SOOKE

Looking for country living? Enjoy shopping in the quaint village. Be sure to see this 1200 sq. ft. 2 bedroom fully developed basement home.
ATTRACTIVE ¾-ACRE LOT
Extra bonus of near new stove and fridge included at the full price of only $26,950. Mrs. Wallace or Mrs Johnston 386-7721 anytime.
Investors Syndicate Realty Limited

FAMILY-SIZE
AND COUNTRY STYLE

5 Bdrms., 2 living rooms, dining room, 1½ bathrooms and much, much more. 8½ acres of trees, grass and great views. Only minutes from town. Terrific value at $59,900. Call JOHN WATERMAN to view this lovely property. 478-2255 or 385-7761 anytime.
D. F. HANLEY AGENCIES LTD.

NEAR TIDEWATER

3-bedroom basement home located just 3 blocks from salmon fishing. Large corner lot, 1 block from shopping. Full price, $27,900; excellent financing, with $5000 down. Developed basement. Spacious rooms and fully landscaped. To view this well kept, 9-yr-old home phone NICK CAMPBELL at 592-4044.
BLOCK BROS. REALTY

MUST SELL

2½ Acres of property and good 3 B/R home. Inside 6 mile circle, city water, excellent growing soil. Open to offers on asking price of $38,500.
Kay Gooder — 386-1341
A. E. LePAGE
Boultbee Sweet Ltd.
Hillside Shopping Centre

3.5 ACRES
$16,500

Beautifully treed and ideally located at the end of a no through road in N. Saanich. Water is piped to the boundary, land is subdividable. Phone JIM WEBBER, 382-7276 or 658-6977, Town and Country Realty Ltd.

BRAND NEW SUMMER COTTage, power, water, bathroom, 2 bedrooms, fireplace. Quiet seclusion with ocean view on acre of land. Full price $20,000. Down payment $2,000 and $200 per mo. A. KLENMAN, Town and Country Realty Ltd., 382-7276.

RANCHETTE $44,900
SEVEN-MILE CIRCLE
1.6 acres, the best quality 2-bdrm. and den home. Raised library. Matching barn. Everything just 3 years old. GRAY LAITE, 592-3524 or 386-1361. Canada Permanent Trust.

PEARSON REALTY LTD.
PARKSVILLE, B.C.
Box 399. 248-6121

256 WATERFRONT PROPERTIES

BEAUTIFUL ½ ACRE BUILDING site in large trees, 100 feet beach front, on warm Saanich Inlet. Secluded, yet only 25 minutes from town. Good value at $26,900. Call Bruce Champion 386-3585 res. 652-2583. Metropolitan Realty Ltd.

OCEANFRONT

Southern exposure, the shoreline is not steep. 5 acres, large 4-room cottage. Leisurely 5 hour trip from Victoria. $23,000. Dar Garside, Byron Price and Associates Ltd.

IF YOU ARE INTERESTED IN A very desirable waterfront homesite read our ad under No. 271 and call The Subdividers Salem Sea-Sites Ltd. Daily before 8 a.m. and after 6 p.m.

COLWOOD-METCHOSIN WATERFRONT FOR SALE — SEE ISLAND HOMES LTD.'s MAIN AD FOR DETAILS. KENSEN JENSEN 386-7545 or 592-9079.

DENMAN ISLAND WATERFRONT and seaview lots on water main. $5200 and up. Seaview Estates Ltd., 813 Fort, 477-6764, 382-7522.

ECLUDED WATERFRONT — 47 cres treed with 815 feet pebble each, 3 miles from Tofino. 38,000. Terms. 245-4269 or 754-7637.

ELLOW POINT — 100 ACRES oiling farmland, mountain views, ver half mile lakefrontage. 120,000. 245-4269 or 754-7637.

SIDNEY REALTY LTD.
656-3928
Real Estate — Insurance
Serving the Saanich Peninsula

SEE SPECIAL SEAFRONT HOME advertisement in the Metropolitan Realty Ltd. column.

256 WATERFRONT PROPERTIES

300 FT. SEAFRONTAGE
SPECIAL RETIREMENT

Absolute seclusion in this completely private property nestled in natural glade, mature arbutus grove. Easy access to beach. Unobstructed seaview from living room, kitchen and roofed deck. Bedrooms and den and bathroom with colourful Roberts Garage in basement. Oil heat all here in spotless condition. One of the choicest locations in the Mill Bay area. Asking $45,000.

SHAWNIGAN LAKE
A NEW LISTING

One of the best beaches for family recreation, shallow water for small children, excellent facilities for boating and skiing, over 1200 sq. ft. bungalow, large living area with suspended hearth fireplace, convenient electric kitchen and dining arrangement, 3 bedrooms and bathroom, oil heat, patio designed for maximum sun time. Fully furnished, asking $33,800. Please call Mr. Custance, 385-2481.

QUALICUM SEAFRONT
3½ ACRES OF
TREED SECLUSION

Situated about 2 miles north of Qualicum Beach, this delightful property offers several good building sites and the utmost privacy. Features 187' on Trans-Canada Highway and 170' of waterfrontage. Suitable trades considered. FULL ASKING PRICE $23,000. For further details, please call: ED JUPP 385-2481 OR WRITE c-o Swinerton, Stewart Clark, Ltd., 1318 Blanshard St.

PEMBERTON, HOLMES LTD.
384-8126

1. Have you checked waterfrontage values recently? They very greatly according to location and physical characteristics. Our listing on Beaufort Road in Sidney overlooking Roberts Bay, with over 300 feet of prime landscaped seafrontage scores highest in value from every viewpoint. Oh yes, included is a sound roomy four bedroom home, with vast views in three directions. Asking $60,000 with terms.
2. Three bedroom year-round home on about ¾ acres with 150 feet of premium lakefrontage. Tastefully furnished throughout, as is the auxiliary cabin back on the hill. $36,800.
3. The Queen Charlottes are renowned as a hunter's and fisherman's Mecca. 58 acres on a rivermouth with half mile of shorefront. This parcel has never been logged, has a 4 acre home or lodge site cleared, and a deep sheltered anchorage on Masset Inlet. See us for brochure. $30,000.

J. H. G. BOVEY 652-2324 or
J. P. BELL 656-4293
or G. PERODEAU 656-4525

COWICHAN RIVER WATERFRONT
75 ACRES

By following the newly installed hydro lines to the end of Riverbottom Road will take you to this beautiful and park-like property. This parcel is so situated that the river flows through one-third of its acreage creating approx. 1,100 ft. waterfront on the North Bank and 1,500 ft. on the South Bank. The river frontage contains sandy beaches, shoals and trout pools. Property is well treed and serviced with power and telephone cable.

FULL PRICE $60,000

To view or for further information phone RON SEDGER at NEWSTEAD REALTY LTD., 382-8117 or 479-3673.

WATERFRONT
You will like the 9' sliding door overlooking the beautiful lake just 10 minutes from Victoria. The almost new building has wall-to-wall carpet, fireplace, large living room, dining, 2 bedrooms, kitchen, laundry, and a $185 revenue suite below. Watch a sunset from either of the 2 large balconies. Easy to maintain, built in sprinklers, boat house, wharf, nice beach on level ground, safe swimming. $45,500 terms.

OR

Small house on adjacent lot and unfinished revenue suite. $29,500 terms. 478-3067.

OUTSTANDING WATERFRONT
ARDMORE 1 ACRE

At its best with view of ocean and bay. 200 feet of shoreline. Charming and rustic, this older 4-bedroom home consists of large panelled LR with fireplace, patio, tep-saving kitchen, full basement, he lot alone is a key factor for future subdivision. Asking $58,000. all: TED CHARTRES 479-1667 or es. 385-5308. J. H. Whittome and o. Ltd., Royal Oak Branch.

SHAWNIGAN LAKE
SHORE COTTAGE

This is a very well-constructed 2-bedroom cottage with kitchen-ving, living room and wide verandah. Nicely secluded with park-like etting. Float and row boat included and some furniture. Lot size 60x125'. Situated on Dunwick Rd. ign on property. See it this weekend! Asking $17,500. Clear title. rthur E. Haynes (1966) Ltd., 739 Fort, 386-3271, Arnold Flett, 98-1042; Cam MacLean, 478-6554.

SPANISH VILLA

LIVE IN LUXURY BY THE SEA Gracious ultra modern 2 yr. old home, 1675 sq. ft. with expensive rapes, carpets and electric appliances. Prof. landscaped lot with FANTASTIC VIEWS. Dble sea wall and easy steps from terrace to beautiful sandy beach at Cordova Bay. Below replacement costs at $87,500. Call PAULINE ROOKS or JESSIE McGRATH 84-8001 Royal Trust Company.

WATERFRONT

Gracious, 4-BR home in Gordon Head on 1 acre (approx.) of land. A delight to see and a home to warm the heart of any homemaker. Large living room opening onto slate stone patio, lovely kitchen with eating area. Outside finished in "Tenitex" paint — 15-yr. guarantee. A "Champagne home of homes." Price $65,000. LARRY WAGNER, 386-3231 or 592-0121 Block Bros. Realty.

BACK TO NATURE
TO RELAX

If you are going north this holiday weekend, call for directions to see this cozy, 1 BR, LR, kitchen and eating room, bathroom, cottage, sundeck, carport, on a 105 ft. waterfront by 115 ft. depth, all fenced lot. Taxes $185 gross. OLIVE L. MARTIN, 386-3231 Block Bros. Realty.

SEA FRONT
GOOD TERMS

Just listed. Almost new 4 room bungalow with part basement. Nice treed lot with 100 ft. of sea front on Malaspina and Georgie Straits. Gabriola Island. Only $29,500.
D. OKKER 478-4501 EVENS.
Swinerton, Stewart Clark, Ltd.

WATERFRONT
igh above the ocean spray overooking your own cobblestone and and beach on the Straits of Juan de Fuca. Between Tugwell and Muir Creeks. Lot No. 1, 2 acres, 160' of oceanfront and 140' frontge on West Coast Road, $12,000. ot No. 2, 2.1 acres, 140' of oceanront, 205' frontage on West Coast Road, $14,000. By owner. Terms. ohn Morry, phone 592-9770.

SUNRISE VIEW!
Facing east, this 75 ft. waterfront lot is located between 9241 and 9255 Lochside Drive. Lightly treed and level, this perc. tested lot is ready for home construction. Asking $20,000 (terms)
656-1154 MR. ELWELL 477-3988
Gordon Hulme Ltd., Sidney

WATERFRONT LOT
$10,500

86 ft. sandy beachfront. Fully serviced. Suitable for trailer or house. Deep Bay — North of Qualicum. Terms available. LEW MOILLIET, 477-9251, Town and Country Realty Ltd., 382-7276.

COURTENAY WATERFRONT
4 good waterfront lots—1 at $4,950. 3 at $5,950, located 7 miles from Courtenay. Lots have gentle slope to water's edge. Lovely retirement location. Waterfront will never be as low again. Call Herb Hodgson. 384-7128. Res. 382-3835. Douglas Hawkes Ltd.

CUTE COTTAGE OVER THE water at Cowichan Bay. 25'x

271 LOTS FOR SALE

DANGRANG SEA VIEWS
ONLY $12,500
Located on Dangrang Terrace this unique site has the finest views in the area. Offers invited on an Asking Price of $12,500. For further information call:
P. CHARLESWORTH
386-2111 — 386-4266
MONTREAL TRUST

3-ACRE LOT
Durrance Rd., just off Wallace Dr. The ideal lot for family living. Have your dream house, keep some horses and sit back and watch the world go by. Only $11,500. Well on property.
P. PRIMGAARD, 386-2911
D. PRETULA
Shirley Philips' Homefinders Ltd.

$13,500
Located in Broadmead in area of established homes. Large sunny lot with views. Good building sites. Must be sold.
PHIL WARREN
658-5736 — 386-4294
D. F. Hanley Agencies Ltd.
3021 Shakespeare Street

CORDOVA RIDGE!
CLEARED, LEVEL BUILDING LOT ON THUNDERBIRD PL. OFF HALIBURTON. CURBED AND PAVED ROAD. PARTIAL SEAVIEW. $13,500 (TERMS).
656-1184 MR. ELWELL 477-3988
GORDON HULME LTD., SIDNEY

METCHOSIN
2-2½ acre lots, well timbered, $6,900 to $8,300 — reduction for CASH. Down payments as low as $500.
DESMOND HOLMES
384-8126 or 478-1227
Office Evenings and Weekends
PEMBERTON, HOLMES LTD.

VIEW LOT
BROADMEAD
Treed, slight slope, underground wiring. Approved for septic tank. 85'x158'. Good value at $11,900. Call Simon Platt, 385-2471 anytime. Johnston and Co. Ltd.

FINE, WIDE, HALF ACRE VIEW LOT
Near experimental farm, North Saanich, $9,900.
J. P. Ball, 656-4293 or
G. Pergodeau, 656-4525
PEMBERTON, HOLMES LTD.

VIEW LOT ABOVE FINLAYSON Arm, well treed 1.3 acres with stream. $6,200. Call:
MARKIE MUNN of
JACK MEARS
OAK BAY REALTY LTD.
386-2291

BRENTWOOD BAY
90'x190' TREED LOT ON SEWER AND WATER LINES. NEAR SCHOOL, SHOPS, MARINAS. $9,000—TERMS.
385-3435 AL VICKERS 652-2266
P. R. BROWN and SONS LTD.

APARTMENT SITE
Centrally located, next to park, zoned — will take appr. 25 suites. Call Leo Pigert 386-7721 anytime. Investors Syndicate Realty Ltd. 620 Broughton St.

LOVELY SEAVIEW LOT
Approximately 1-3 of an acre, Ten Mile Point, $18,000. Call ROMA NICOLL, 384-2955, Mayfair Realty.

APARTMENT-ZONED LOT, Esquimalt Rd. Approximately 9,770 square feet. Principals only. 384-2645.

LEVEL BUILDING lot 53 ft. x 120 ft. Gorge area. Close to shops, school and bus, $8500. 388-5614 after 6.

2 acres Humpback Road, open to offers. Terms available. Phone 384-1711 or 478-1963. Rhynhard Developments Ltd.

SAANICH BUILDING LOT. .83 OF an acre, perc tested. Asking $8,000 477-4388.

273 PROPERTY FOR SALE

WATERFRONT
1.74 ACRES
Located on the west side of Saanich Peninsula, Cole Bay just south of Ardmore. Desirable building site, heavily treed, secluded, good water supply, creek on property. Swimming, boating and fishing at the door. Asking price $39,900. Call Harold Ware of Gardner Realty Ltd. 385-7721 or Residence 598-4358.

VLA PROPERTIES
I have several good open properties, half acre to 5 acres. Qualified for VLA. Price $3,500 to $4,500 per acre. Some good homes on half acre to 1 acre, ranging from $16,000 to $29,500 with and without basement. They qualify.
D. L. MacDONELL
384-4962 — 386-5535
B.C. LAND

COWICHAN LAKE WATERFRONT
Near Youbou. Large well treed lot on the lakeshore. Asking $9,500. For details call:
R. MATHEWS of
JACK MEARS
OAK BAY REALTY LTD.
386-2291

9 ACRES — CENTRAL SAANICH —CHOICE LOCATION. 433 ft. frontage, on Haldon Rd. City water — power. Uncleared. Asking $4,000. NEVER BUY IT CHEAPER. Call Ken Jensen, 386-7545 or 592-9079.
Island Homes Ltd.

WILL SELL SYNDICATE SHARE in 85 acres Brentwood area. Excellent opportunity to earn a handsome profit. Total Value $9,000. Equity $6,000. Sale subject to syndicate buy-back option. G. Devlin. 385-2725.

MILL BAY
WATERFRONT, ACREAGE LOTS, FARMS
Call "land specialists," 743-5525
Malahat Realty Ltd.
Mill Bay, B.C.

METCHOSIN DISTRICT
2-acre lots — $6,500 and up
REX HUGHES AGENCIES LIMITED
478-1729

LOTS, COLWOOD. SUBdivision, not complete. Other interests force sale, $54,000, 478-1486.

BEAUTIFUL LOTS ON SAbury Island. Phone 479-4410.

274 PROPERTY WANTED

COUNTRY PROPERTIES WANTED
10 acres min. — seclusion — Saanich Peninsula — waterfront preferably — suitable for horses. House of little importance as purchaser would prefer to build own. Up to $75,000.
2 acres minimum — suitable for horses. 2 or 3-bedroom house within 10 mile circle — up to $42,000.
Half to 2 acres — seclusion — 3 bedroom house — within 6 mile circle — preferably Saanich, Prospect Lake area.
Phone Hugh Yerex 385-2471 or 479-8169 anytime
Johnston and Co. Ltd.

ACREAGE
LARGE OR SMALL
WANTED IN
SAANICH PENINSULA
AREA FOR CASH
WALL and REDEKOP
REALTY LTD.
MR. HAMILTON, 382-1663

CASH NOW
FOR BUILDING LOTS or LAND to SUBDIVIDE OR DEVELOP.
PORCHER, 386-2955 or Res. 477-5823. Mayfair Realty.

VICKERY AND SONS LTD. LOTS OR ACREAGE IN ANY AREA
386-6149 — 592-5522
APARTMENT-MOTEL, COMMERCial sites and sub-dividable land required. Contact Mardon Construction, 592-0995.

ACREAGE FOR SALE AND WANTED

PENINSULA ACREAGES
2 ac. Curteis Point, treed seclusion close to marinas — $10,700
2 ac. Ardmore, treed seclusion close to golf clubs — $11,000
2 ac. Munro Rd., cleared for horses, next to race track $16,500
2 ac. Bazan Bay Rd. Terrific seaview estate or subdiv. potential. Rented cottage — $40,000
2 ac. C. Saanich — 600 ft. sea front, charming large farm house — $106,000
386-4000 K. DROST 656-2427
SAANICH PENINSULA PROPERTIES LTD., SIDNEY, B.C.

WILL TRADE $4,000 EQUITY IN built 4-bedroome in one mile circle for car, truck, lot or mortgage. 386-9825.

280 ACREAGE FOR SALE and WANTED

10 ACRES
WITH 4 SUMMER CABINS
WILLIS POINT
APPROX. 1,320 FT. FRONTAGE ON MARK LANE
(Take Durrance Road to Willis Point Road to Mark Lane)
Short Public road opposite advertised property leads to Waterfront (Brentwood Bay)
An Opportunity for the investor with an eye on the near future
ASKING $26,900 (TERMS)
Mr. Seeber 384-9335
A. BERNARD and CO. LTD.
655 Fort St. — 384-9335

ACREAGE OPPORTUNITY
$79,000
IDEAL FOR HORSES
REDUCED IN PRICE BY $10,000 AND NOW PRICED BELOW VALUATION. THIS 37.4 ACRES OF BEAUTIFUL FARMLAND AT SOOKE IS EXCEPTIONAL VALUE. 3-4 UNDER CULTIVATION. TERRIFIC FUTURE SUBDIVISION POTENTIAL. LAND IS YOUR BEST INVESTMENT. SEE THIS NOW. CALL MR. YELLS 388-4271, RES. 383-5039.
J. H. WHITTOME and CO. LTD.

10 LEVEL ACRES
IN NORTH SAANICH
Approximately 2½ acres in park-like trees with creek running through it and balance cleared meadow. Only $33,000, with some terms. Phone ROSS at ROYAL, 384-8001. Ross Corby, Royal Trust Co.

THE FINEST
INVESTMENT ON EARTH
IS OWNING PART OF IT
And here's 160 ACRES in Metchosin. All accessible, beautiful views of water and creek. Total only $90,000. ½ cash will handle. See ROSS at ROYAL. Ross Corby, 384-8001, Royal Trust Co.

COBBLE HILL
46 acres treed with a valley and mountain view. 30 acres has an indication of a large gravel deposit of commercial quality. Very little over burden and good indication of water. Priced at $80,000 with some terms. For details contact Walt Hearn 743-5525 or eves. 743-2479.
MALAHAT REALTY LTD.
BOX 40, MILL BAY
(No Sunday Calls Please)

CENTRAL SAANICH
SECLUSION — VIEW
21.42 beautiful acres in the lower island's most desirable area. View over Saanich Inlet and Malahat from portions. Beautifully treed. 5 min. from Brentwood. Asking $2,500 per acre. To be sold as a unit. Call BARRY BOWES or DAVE BILLINGHAM at Block Bros. Realty, 386-3231.

SECLUDED ACREAGE
A FEW HUNDRED FEET FROM the ocean on the high side of E. Sooke Rd. Heavily wooded, undulating land in its unspoiled natural beauty. Good building sites with views and seclusion. 2 parcels of approx. 16.5 and 19 acres. $18,500 and $21,500. Call STAN JAMES, 386-2955 or res. 592-3740 or WAYNE SCOTT, 386-2955 or res. 479-6087, Mayfair Realty.

LARGE ACREAGE UP TO 640 ACRES under $300 per acre. Southern Vancouver Island. Phone ROSS at ROYAL.
ROSS CORBY, 384-8001
ROYAL TRUST CO.

13 ACRES
6 MILES BEFORE SOOKE AT $19,500
696 feet of road frontage on Sooke Road. 4-5 acres of the 13 is cleared level land.
RON MACDONALD
386-2111
MONTREAL TRUST

HIGHLAND DISTRICT
10½ acres, $19,000, valley bottom grass and timber. Ideal small farm or weekend retreat.
12½ acres, with part lake, $25,000.
Good Financing Available
DESMOND HOLMES
384-8126 — 478-1227
Office Evgs. and Wknds.
PEMBERTON, HOLMES LTD.

SOOKE ACREAGE
5 acres semi-wilderness asking $6,900.
ALSO
7.6 acres some cleared, asking $13,500 with terms.
Call: TED CHARTRES
479-1667 — Res. 385-5508
J. H. Whittome and Co. Ltd.
Royal Oak Branch

WEST SAANICH
5 ACRES — Attractive and quite level. Within 10 miles of the City Centre. Variety of trees and will make a good building site or holding for the future. Price $19,000.
385-3435 J. P. H. EVANS 477-4452
P. R. Brown and Sons Ltd.

METCHOSIN
Beautiful treed hillside acreage of 2.72 acres with a choice of plateaus for building site, giving excellent views. Priced for a quick sale at $8,700. Call BEN PARENT of NEWSTEAD REALTY LTD., 382-8117 or 382-5219.

CASH
For property in the Greater Victoria area including Colwood and Metchosin
KASAPI CONSTRUCTION CO. LTD., 386-6191

SOME LAKE VIEW
3.80 acres, approximately 355'x480' with excellent future, sub-division possibilities. one block from Kemp Lake, less than a mile from the sea, $8,800, Owner 598-3029.

28 ACRES — $27,500
Near Shawnigan or Renfrew Rd. Treed land — about 1½ miles from Lake. Call: Evelyn Persicke, 479-1667, J. H. Whittome and Co. Ltd. Royal Oak.

Lovely 2-acre lots just north of Mill Bay. Most lots beautifully treed — some meadowland lots. $6,950 — $1,750 down. Call Herb Hodgson, 384-7128 — Res. 382-3835. DOUGLAS HAWKES LTD.

LAND NEAR VICTORIA IS SCARCE. WE HAVE CUSTOMERS FOR ALL TYPES OF ACREAGE.
C. N. MONTAGUE REALTORS
384-9318 (24 HRS.)

ACREAGE FOR SALE?
Large or small, with or without home building lots, etc. Call GEORGE CHAN, the specialist in Land. 386-2955. Mayfair Realty.

285 UP-ISLAND PROPERTIES

JACK MEARS
OAK BAY REALTY LTD.
201 — 727 JOHNSON ST.
386-2291
24-HOUR SERVICE

MACHINE SHOP
$100,000 with $45,000 down. Gross sales in excess of $125,000.
GROCERY STORE
above and older home on property being rented. Asking price with 2-bedroom living quarters $43,500 plus approx. $5,000 stock. $15,000 down.
DRIVE-IN RESTAURANT
Gross exceeds $180,000 per annum. Asking price $165,000 with $75,000 down.
For further information contact BUD O'CONNOR OR JON DAVIS at 386-2291.

GENOA BAY VIEW
LOCATED AT LAST
De luxe 6-year-old, large rooms, full basement on ½ acre of beautiful gardens with patios and privacy. Near Marinas. Spectacular ocean views. Priced to sell at $44,900. GRAY LAITE, 592-3524 or HARRY KAY 748-9186 (Duncan) or 386-1361, Canada Permanent Trust.

COMOX VALLEY — LARGE REmodelled family home on almost one acre of waterfront. New wiring, 2B circuits, copper plumbing, family room, kitchen lost in cupboards. Garage, fruit trees. Trade land mortgages. Offers to FRL RI mid 40s. c-o 460-4th Street, Courtenay, B.C., 334-3362.

BUCCANEER BEACH, ½ MILE north Bowser, fisherman's cottage, $8,950. Water, power. Rene Chalifour 723-2887 Port Alberni.

SEAVIEW LOT, 93X124, SALTAIR near Ladysmith. $4,500. 383-7728.

285 UP-ISLAND PROPERTIES

TWO SECLUDED 1-ACRE PARcels on small creek with treed on paved road in Englishman River Falls campsite, 3 miles from Parksville, ideal for summer hideaway. $3000 each, firm. By owner, 468-2388.

LADYSMITH
Treed lots—seaview—2 acres plus. Price $4800. BRUCE McILROY, 384-8001. Royal Trust Company.

SOUTH LADYSMITH, WAterfront, 50' corner lot, shrubs, trees, flowers, good beach, anchorage, panoramic view, all utilities, $11,900. ALSO, opposite waterfront, excellent view, all utilities, 2 adjoining 100' lots, $5,800 each. Ladysmith, 112-245-2116.

COWICHAN BAY
Brand new, 3-bedroom, full basement builder's home. Beautiful location with seaview. Must sell this month. All offers considered. Phone Nanaimo 758-9816.

290 FARMS FOR SALE and WANTED

TWENTY FERTILE ACRES BEAUTIFUL MODERN FARM
The owner, a MASTER BUILDER built this exceptionally fine home for own use 3-4 BEDROOMS, DEN, Etc. The Land with a SPRING FED LAKE and some attractive wooded spots, is fully fenced for raising beef, this is an outstanding property! ASKING $110,000. SEE it and MAKE AN OFFER!
JOHN BISHOP 479-1667
RES: 656-2308
J. H. Whittome and Co. Ltd.

FARM: 20 ACRES
SITUATED NEAR DUNCAN. THIS FINE PROPERTY IS OFFERED FOR SALE AS ELDERLY OWNERS ARE RETIRING. NICELY TREED, FENCED AND CROSS-FENCED. GOOD ARABLE LAND AND NO PROBLEM FOR 9 OR 10 COWS OF HAY. LOTS OF WATER FROM TWO WELLS AND LIVING ACCOMMODATION IS A NICE STUCCO, 3 BEDROOM HOME WITH FULL BASEMENT. ASKING ONLY $54,000 WITH $25,000 DOWN AND BALANCE AT 8%. CALL LARRY MARSHALL OR FRANK CARR, 385-9765, CHARMAN PACIFIC REALTY LTD.

SAANICH PENINSULA
REVENUE — ORCHARD
One of the best prime producing apple orchards on the peninsula. Over 1,500 young trees of Macs, Spartons and Delicious. Beautiful, 2-bedroom split-level home with a full basement for additional development. Packing shed, bins, etc., included. For complete details call:
385-3435 AL VICKERS 652-2266
P. R. BROWN AND SONS LTD.

7 ACRE ORCHARD
SAANICH PENINSULA
Prime producing apple orchard over 10,0000 young trees of Mac's Spartons and Delicious.
Beautiful split-level, 2-bedroom home with a full basement, ready to develop. Home has southern exposure with panoramic views.
Asking $65,000 with terms
385-3435 AL VICKERS 652-2266
P. R. BROWN and SONS LTD.

10-ACRE FARM
Modern 4-BR home with barns and good orchard. $24,900. Call Mr. Shaver, 386-7721. Investors Realty.

293 GULF ISLANDS PROPERTIES

FABULOUS ISLAND PARADISE
BUY A LOT AWAY FROM THE HUSTLE AND BUSTLE AND ENJOY YOUR VACATION AND WEEKENDS.
.5 acres, Liberto Rd., N. PENDER ISLAND, $3,900, terms.
SALT SPRING ISLAND
.61 acres, South Pine Place, $3,800, terms.
.92 acres, Woodland Rd., $5,900, terms.
2.24 acres near Cusheon Lake, $8,200, terms.
2.13 acres near Cusheon Lake, $8,200, terms.
RUSS McDOWELL BILL PIPE
386-3231

SALT SPRING ISLAND WATERFRONT
Ideal retirement home on large lot, 1.85 acres, 165' waterfront. Immaculate, 1400 sq. ft. on two levels, 3 bedrooms. 2½ baths, appliances, drapes, carport, workshop, swimming pool, fruit trees, lawns. Secluded seafront cul-de-sac yet only few minutes walk to Gangers, shops, marina, etc. F.P. $52,500. Tom Butt, 653-4306. Cam Bastedo Agencies Ltd., 537-5541.

GABRIOLA ISLAND
Wildwood Estates, ½ acre view lot with 2-BR cottage. Close to estates swimming pool and rec. centre. Ideal family retreat. Asking $10,500. DAVE GIBSON, 386-3231 or 388-5647. Block Bros. Realty.

GABRIOLA ISLAND
½ acre in attractive surroundings, well treed, 5 min. from ferry. 477-3997.

TRADE

Through

CLASSIFIED

DIAL 386-2121

DEPARTMENT OF PUBLIC WORKS OF CANADA
TENDERS
SEALED TENDERS addressed to the Supervisor of Tendering, Department of Public Works, Canada, 1444 Alberni Street, Vancouver 5, B.C., and endorsed "TENDER FOR TWO-YEAR CLEANING CONTRACT, MALAHAT BUILDING, VICTORIA, B.C." will be received until 11:00 a.m. (P.D.S.T.) WEDNESDAY, JUNE 7, 1972. Specifications and forms of tender can be obtained through the above DPW Vancouver Office.
To be considered each tender must be made on the printed forms supplied by the Department and in accordance with the conditions set forth therein.
The lowest or any tender not necessarily accepted.
D. A. MUIR,
Supervisor of Tendering

Young Slams Evaluators

Campbell River's John Young has registered opposition to the team of experts called in by the department of education to evaluate his school — Campbell River Senior Secondary.

The evaluation team is composed of three district superintendents, two directors of instruction and the provincial registrar of education. Four of the six are employees of the department of education.

The team's job is to evaluate the school as far as standards are concerned and report to the department. Campbell River's accreditation was removed late last year and in order for the school to get it back, the evaluation report must be favorable. (Accreditation allows the school to execmpt students from final examinations if they have proven themselves over the year.)

NO CONFIDENCE

Young, in a release from his office, said the evaluating team "will not be accepted by the public as being either impartial or independent. The findings of the team, be they favorable or unfavorable, will not be accepted with confidence by the public or the teachers of this province."

The Campbell River principal objected to the department of education sending in its own team to evaluate the school on the basis of standards which he said the department has never made known.

"The department's motives and credibility will be highly suspect because of the political controversy which has raged over the school," Young said.

BIAS NOT CHARGED

"I do not charge the team with bias or partiality, nor do I suggest that individual members lack integrity, he said. "However, the school has repeatedly called for an evaluation conducted by persons who have no connection whatsoever with the department, the school or the school board.

"The department should have acceded to this reasonable request in order to avoid the charge of political bias."

Campbell River school board, in a move earlier this year, asked Young for his resignation after a 4-3 vote. The school and the community have been split over Young's educational policies.

"I have maintained that in withdrawing accreditation, the department was motivated by a desire to suppress the movement towards more local autonomy in education, and by its desire to silence an outspoken critic of the province's outmoded educational politcies," Young said in reference to himself.

"If the department were really confident of the alleged deficiencies in the school, it would have welcomed the backing of an evaluation team consisting of persons who were all obviously impartial and disinterested.

"The department's actions are contrary to the commonly accepted practices of elementary justice. The public is not likely to be taken in by this ill-conceived evaluation," he said.

School Spending Approved

The provincial treasury board has announced approval for the education department to award a number of contracts for school construction projects.

The largest contract would involve a $2,612,665 expenditure for a new school, South Delta senior secondary. It will have 40 classrooms, a library, multi-purpose area, cafeteria and gymnasium.

Other contracts involve a new school for Vancouver school district 39 — southeast sector elementary — at a cost of $668,993; and additions of conversions at L. V. Rogers senior secondary in Nelson ($10,000), Okanagan Landing elementary in Vernon ($261,000), and Logan Lake elementary in Kamloops ($140,049).

The treasury board also gave approval to the education department to call tenders for a $70,430 addition to Discovery Passage elementary and a $69,880 addition to Rockland elementary — both in Campbell River.

PM to Visit Chile

SANTIAGO Reuter — Prime Minister Pierre Trudeau has accepted an invitation from President Salvador Allende to visit Chile, the foreign ministry said here today.

Crippled Boy Pushed to Death

HOUSTON, Tex. (AP) —A 36-year-old man was charged with murder and assault to murder Saturday after he allegedly pushed two small brothers in wheelchairs off a dock. One of the boys drowned.

George Parker Geistwhite was arrested on the dock late Friday.

Dead is Tracey Gene Squires, 11. His body was pulled from eight feet of water at the edge of the Seabrook Shipyard, still bound by the seatbelt of his wheelchair.

His brother, James Douglas Squires, 9, probably was saved because his seat belt was not fastened, police said.

The younger boy was rescued by his father and two older brothers, They were on the family boat nearby and jumped into the water when they heard the splash of the wheelchairs and the boys' screams.

Seabrook Police Chief Joe Huntley said both boys suffered from muscular dystrophy.

He said the boys' father, James L. Squires, set up fishing rods for the pair at the edge of a boat shed stall. Squires and his older sons, Larry 16, and Michael 14, boarded the family boat in another stall.

Huntley said several persons on the dock saw the wheelchairs shoved into the water.

The other three family members jumped into the water. They found the 9-year-old and revived him.

Huntley said Geistwhite offered no resistance when arrested and gave no reason for the alleged action.

Students Rate Concerns

COLUMBUS, Ohio (UPI) — A survey of Ohio State University students reveals that their personal happiness outranks ecology and the Indochina war as their main concern.

Seven seniors in the OSU school of journalism sent a questionnaire to every 42nd name in the student directory and received 642 responses from 1,375 mailings.

The students were asked to pick the five matters of most concern from a list of 22 topics.

"We were surprised the consumerism, with all the publicity it has been given by Ralph Nader, ranked 21st on the list of 22," said Marilyn Segal, a senior from Cleveland. Concern over nuclear war ranked last.

Following "personal happiness; ecology and the Indochina war, in order of ranking, were: the future of America; overpopulation; quality of education; work; financial security; crime; drug abuse; poverty; racism; getting good grades; credibility of public officials; apathy; morals; abortion laws; the presidential election; getting married; sex discrimination; the consumer revolt and nuclear war.

Chile Threats

SANTIAGO (UPI) — Leftwing extremists are threatening to "burn Chile" unless President Salvador Allende speeds the socialization of this nation of nine million.

LEASE
KEY to ECONOMY
FORD'S NEW COURIER
• Smooth ride
• 1800 c.c. O.H.C. engine
• 1400 lb. pay load
• 62"x74" cargo box
• 4-speed transmission
• Independent front suspension
$70 MONTH
CASH FOR YOUR PRESENT CAR
Rates are 36 months net lease
Executive Car Lease Ltd.
A Division of Peter Pollen Ford Sales Ltd. 384-1144
Ford Leasing System

LUNDS
926 FORT ST.
Entire contents of an Apartment and Estate
FURNISHINGS BY AUCTION
TONIGHT AT 7:30
On View Until Sale Time
"LESAGE" SPINET PIANO
"Electrohome" Colour TV
Curved Seat'l. and other CHESTERFIELD SUITES
Paintings, Prints, Copper Kettles, Carpets, Victorian Occas. Chair, Sideboards, China, Glass, Rocking Chairs, Dinette Suites.
"IMPERIAL LOYALIST" MAPLE 7-PCE. DINETTE SUITE
WALNUT 6-PCE. DINETTE STE.
"Mr. and Mrs. Bedroom Suites, Golden White Single Bedroom Suite, Sectional Bookcase, Large Round Mahogany Dining Table with Five Leaves, Portable TV Set, Chest Deepfreeze, "Frost Free" Refrigerator, Two Electric Mowers, China, Glass, Ornaments
LUNDS
386-2308

FAIRWAY DISCOUNT HOUSE
272 GORGE ROAD W.
SUN., TUES., WED.
Prices Effective May 21, 23, 24
Weekdays, 9 to 9 Sundays, 10 to 7
CLOSED MONDAY, MAY 22
We Reserve the Right to Limit Quantities
CRISCO PURE VEGETABLE SHORTENING 3-lb. tin 1.19
With $5 Order or Over
FLEISCHMANN'S CORN OIL MARGARINE 2-lb. pkg. 89c
NEW ZEALAND SHOULDER LAMB CHOPS lb. 59c
BURNS' CANNED HAMS 1½-lb. tin 1.49
PURITY FLOUR 20-lb. bag 1.09
M.J.B. COFFEE Regular Grind 2-lb. tin 1.99
DELTA FANCY LONG GRAIN RICE 4-lb. pkg. 75c
CLOVER LEAF FLAKED TUNA 6-oz. tin 49c
MAPLE LEAF CHEESE SLICES 1-lb. pkg. 75c
FLORIDA WHITE OR PINK GRAPEFRUIT 8 for 1.00
Facelle Royale Bathroom Tissue 6 rolls 88c
CLOSE-UP Toothpaste Super Size 99c
Facelle Royale SUPER TOWELS Big Roll 39c
THE TEA Tea Bags 120s pkg. 1.29

Woolworth
DEPARTMENT STORE 1200 DOUGLAS ST. 388-6216
CRIMPKNIT
Rainbow of latest colours!
Machine Washable!
Better Hurry!
WED., THUR., FRI., SAT.
YARD 2.88

B.C.

MARMADUKE

"Look out!"

THE FAMILY CIRCUS

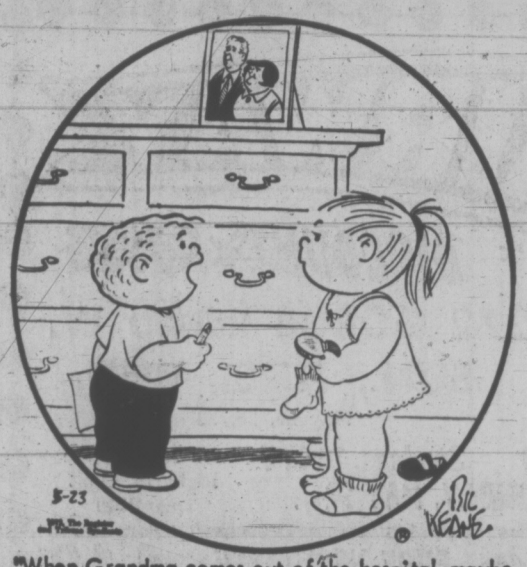

"When Grandma comes out of the hospital, maybe she'll bring a baby like Mrs. Dean did."

GARDENING
hilda beastall

Pinching Faded Blooms Boosts Rhodos Growth

When you have huge rhododendrons flourishing in your garden, you'll think my typewriter is wandering on its own if you read about pinching off all the faded flowers.

It could be that your shrubs were given this care while young, for there's no doubt that it hastens development of new growth.

Many early varieties have finished blooming now. Some are species rhododendrons such as R. russatum, R. pemakoense, P. hanceanum nanum, and so on. These remain rather small shrubs, although covered by the quantity of flowers each spring.

Such remarkable little shrubs produce masses of new shoots every year in the period immediately following the fading of the blossoms, for their size spreads as low mounds.

★ ★ ★

The prompt removal of old blossoms prevents the attempt at seed formation. Small plants are not difficult to work on. A pair of sharp secateurs will snip through a half dozen of the think blossom stems as they are held together in the left hand.

If petals have fallen, a seed pod can be seen developing at the end of each thin flower stem.

On young plants you will be able to cut off all the old flowers with their seed pods, but when many blossoms are produced you may be able to do only a partial job. Later as your shrubs grow large it will not be possible to do this work.

You will notice by close examination the tiny bud swellings at the top of each main stem at the base of the flower stems just removed. Usually there is one on each side, though some varieties produce five or six new growths from one area in one season. Care must be taken not to damage these growth buds.

★ ★ ★

Other points of care needed by rhodos at this season are carried out now.

First a good watering. The anchor roots are fairly deep on old shrubs, though the feeders are still near soil level. After watering, give a feeding of special rhododendron fertilizer scattered on the root area. Follow with enough gentle watering to dissolve the powder and then lay an inch mulch of wet peatmoss or seaforest-with-kelp over the area.

Never dig around in the soil near these and other shrubs with shallow feeding roots. So often the sudden dying of precious plants in summer can be traced to disturbance of new roots in late spring just when they are needed for making extension growth.

No fertilizer is given after May, for new growths must be well hardened during summer and fall to go through winter undamaged.

PEANUTS

BROOM-HILDA

WIZARD OF ID

APARTMENT 3-G

MISS PEACH

EB AND FLO

POLLY

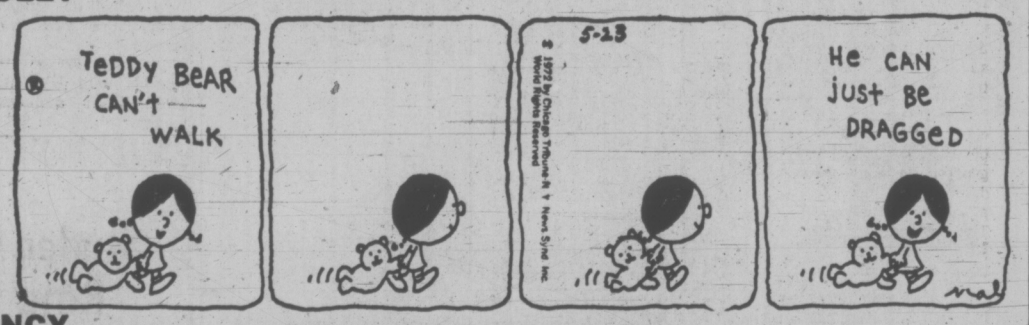

NANCY

MUTT AND JEFF

MARK TRAIL

CRYPTIC CROSSWORD

ANSWER TO FRIDAY'S PUZZLE

ACROSS
7 Icons
8 Leopard
9 Turns in
10 Ridge
12 Right way up
15 Shake hands
18 Defer
19 Tunisia
21 Grimace
22 Swede

DOWN
1 Distressed
2 Worry
3 Asps
4 Clinch
5 Borrowed
6 Maydays
11 Esplanades
13 Ice-cream
14 Mayfair
16 Anthem
17 Ashes
20 Nest

CLUES

ACROSS

1 The first man to make a crazy comeback (4)
8 Those who attend summit conferences presumably don't suffer from this (10)
9 Manage to shift gold inside, maybe! (8)
10 The kind of enemy to be shrewd (4)
12 Price for one heraldic device (6)
14 Finding fault with an assessment (6)
15 Restricts the space for a hundred rackets (6)
17 It's easy to find an account in documentary system (6)
18 It will support any blooming thing! (4)
19 The one who puts down the notes for an instrument (8)
21 Make a chance discovery and hand over information on demand (4, 6).
22 Sped away to find cover, we hear (4)

DOWN

2 Prevent one from succeeding (10)
3 It was made of chain letters! (4)
4 and 7 Dn. The equestrian's way to the wedding, we hear (6-4)
5 To be published, a paper needs revising (6)
6 Descriptive of those who take orders (8)
7 See 4 Down
11 Current meeting-place (10)
13 Be mindful about one of the society (8)
16 Trim a conifer (6)
17 A fractional part for the commission agent (6)
18 A man regularly puts his foot in it (4)
20 Spots a bit of disorder ashore (4)

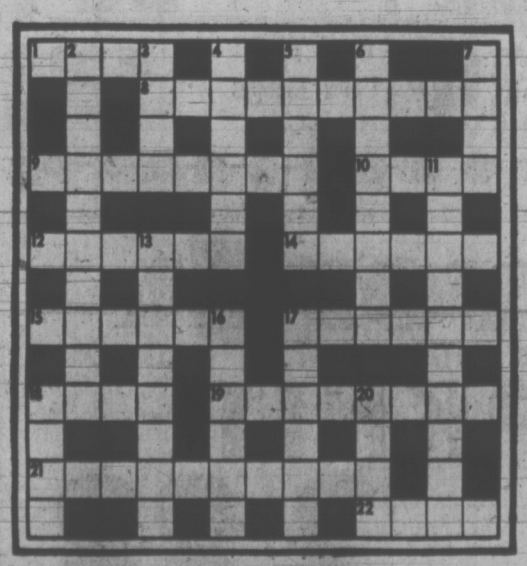

SOLUTION WEDNESDAY

The Bridge Expert

By FRED KARPIN

In today's deal, one of the defenders slipped in his defence against South's game contract. It is your job, in the role of a bridge detective, to discover the defender's error and to bring it to light.

Both sides vulnerable. South deals.

NORTH
♠ Q J
♡ K 10 4
◇ K 6 3
♣ K J 10 9 2

WEST
♠ 10 8 6 4 2
♡ 9 6 5 2
◇ 9 7
♣ A 6

EAST
♠ 9 7 5
♡ 8 7 3
◇ A Q 8 5 2
♣ 7 4

SOUTH
♠ A K 3
♡ A Q J
◇ J 10 4
♣ Q 8 5 3

The bidding:

South	West	North	East
1 NT	Pass	3 NT	Pass
Pass	Pass		

Opening lead: Nine of ◇.

What possessed West to make the opening lead of the diamond nine, I do not know. But, in retrospect, he got off to the only lead that could have defeated South's contract.

On the nine-spot, declarer put up dummy's king, and East captured the trick with his ace. East then cashed the diamond queen, after which he led a third diamond, South's jack winning. On this trick, West discarded a low spade.

It now became a routine matter for declarer to establish dummy's club suit by driving out West's ace. When play had ended, declarer had fulfilled his contract with an overtrick. What was the defensive error that allowed South to fulfill a contract that could have been defeated?

When West opened the diamond nine, East should have been certain of one thing: that South possessed both the ten and jack of diamonds. Therefore, South could not be prevented from winning a diamond trick. Actually, South rated to have the tripleton J-10-x of diamonds, for if he had held only the doubleton J-10, he surely would have played low from dummy at trick one.

By winning the king with the ace (as he did), and following up by playing the queen and then a third diamond, East established two diamond winners. But he should have realized that he never could obtain the lead to cash them.

As East should have viewed the situation, the defenders' sole hope of defeating South's contract rested in being able to cash four diamond tricks. For this to be accomplished, West had to have some key card as an entry, like perhaps the ace of clubs. Hence East should have played on the assumption that West could obtain the lead before South made nine tricks.

East, therefore, should have allowed dummy's diamond king to have won the opening lead. When declarer would not attack the club suit, West would take his ace, and return his remaining diamond. East would then cash four diamond tricks — and declarer would be down one.

FUN WITH FIGURES

By J. A. H. HUNTER

Each distinct letter in this addition stands for a particular but different digit.

Come on now. Grade six kids do alphametics at this level in school! What must the MAPS be?

PAM
PAM
MY

MAPS

(Answer tomorrow)

Friday's answer: Alan 27 years, Betty 12.

Scout Fair Saturday

Scout demonstrations, games, home-baking stalls and other attractions will feature the annual Scout Fair to be held in Firemen's Park, Oak Bay, Saturday, starting at 1:30 p.m.

The fair is sponsored by the 4th and 5th Garry Oak group committees and auxiliaries, representing about 160 boys and leaders.

Mayor Frances Elford will open the fair. Tea will be served by Bowker District Girl Guides.

Proceeds from the fair will go towards the upkeep of the Scout Hall and scouting activities

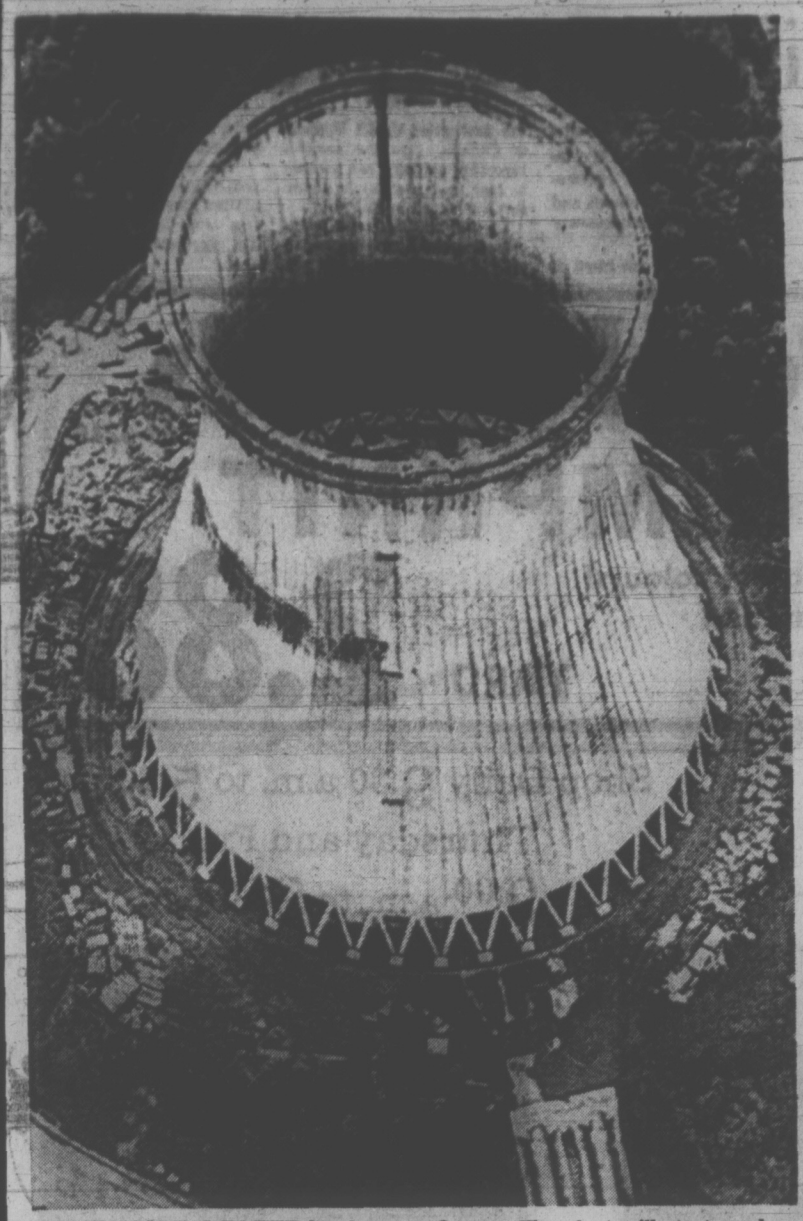

GIANT COOLING TOWER has been topped off at 499 feet at the Trojan nuclear plant site near Rainier in Oregon. The plant will start producing electricity in September, 1974.

Air-Cleaner Engine Shown

PROVO, Utah (UPI) — An automobile engine that its inventor says actually cleans the air as it operates was demonstrated Friday at Brigham Young University.

Roger Billings, 25, graduating senior in engineering, said: "the air that comes out of the engine is cleaner than the air that goes in."

Billings said he equipped his car, a new RX-2 Mazda with a rotary engine, with a carburetor he invented to adapt the vehicle to burning hydrogen instead of gasoline.

"The major cause of air pollution is gasoline" Billings said. "This can be eliminated by using hydrogen and I have shown that this engine actually cleans the air."

The only product of combustion when hydrogen burns is pure water vapor and nitrogen oxide, Billings said.

Billings claims the nitrogen oxides can be removed by a catalytic converter.

No Hope for Apartheid

GRAHAMSTOWN, South Africa (AP) — As Alan S. Paton sees it, none of the evolutionary policies being planned in South Africa has a hope of working "while there is such a gross disparity between the incomes of whites and blacks."

The author of Cry the Beloved Country spoke at Rhodes University, where he received an honorary doctorate in literature.

"It is impossible to find any common goals, any common loyalty, any common love of country, in a multi-racial nation where one racial group has a per-capita income 14 times as high as another," he said.

"Racial fear, racial prejudice and racial resentment are intensified in such a situation and on both sides. Individual men may surmount these barriers of race, color and standard of living, collective men never."

One consequence of the income gap, he said, is that public services for blacks are grossly inferior, based on a dogma that persons should pay for their own services. The disparity stands out starkly in the field of education, he asserted.

"There is evidence, slight indeed, that our rulers are sensitive to the revelation of these acts and intend to ease in some degree the restriction placed on education expenditure from general funds," he added.

"True patriotism does not lie in believing that your country is perfect, but in seeing its faults and trying to remove them.

"Nor is it patriotic or sensible to hold that communism is the first enemy. Our first enemy is here within, and it is our white arrogance, our selfishness, our self-deception, our unwillingness to face the truth."

Paton, 69, was a relatively unsuccessful reform politician as leader of the now-defunct Liberal party.

Aid Promised

BERLIN (Reuter) — East Germany will provide extra material aid, including food and medicine, to North Vietnam under an agreement signed here Friday by representatives of both countries.

At Eaton's

Imported from England

All Wool Duffle Coats
Casual and Comfortable

Now at Eaton's, from England, duffle coats with warm all-wool plaid lining, self hood and horn button closings. Now you can enjoy the luxury . . . the cosy warmth . . . and the casual styling of a Made in England duffle coat that teams beautifully with either pants or a skirt. See them now in colors of grey, charcoal, camel or navy. Sizes 10-20. Each 50.00

Coats, Floor of Fashion

EATON'S

Store Information 382-7141 Downtown

The Name Is Assurance

A local firm for its entire 50 year history—a long tradition of personal service

McCALL BROS

FUNERAL CHAPELS

1400 Vancouver Street 385-4465

EATON'S
FINE FOODS

On Sale Wednesday, Thursday, Friday and Saturday only, while quantities last.

Shop for your week's supply of groceries at Eaton's . . . have them sent to Eaton's Customer Car Park — they'll be waiting for you when you complete your other shopping. Or, if you prefer, Eaton's will deliver your grocery order in the Greater Victoria area for a small additional charge.

Personal Shopping Only, Please!

MEATS

Canada Choice Canada Good Steer BEEF
Cross Rib or Blade Roast, Special, lb. 99c

Smokehouse BACON
Side Bacon Special, lb. 89c

GROCERIES

Salmon
Universal Fancy Pink Salmon, ½ size tins. Special 2 for 89c

Instant Coffee
MJB Instant Coffee, 10-oz. size. Special, each 1.48

Fruit Salad
QTF Tropical Fruit Salad, 14-oz. tins. Special 2 for 59c

Pudding Mixes
Robin Hood Pudding Mixes, all varieties. Special 4 for 1.00

Meat Spreads
Underwood Devilled Ham or Chicken Spreads. Special 2 for 49c

Shake and Bake
Choice of 5 flavours. 2½-oz. size. Special 2 for 49c

French's Sauces and Gravy Mixes
Reg. 25c. All regular varieties. Special 4 for 79c

PRODUCE

Watermelon
Whole, Special lb. 10c

Potatoes
New Potatoes, white Special 10 lbs. 69c

Apples
Fancy Red Delicious, 4-lb. bag, Special, each 69c

BRITISH TRADE WEEK

So many fine food specialties come from Great Britain, you'll want to sample as many as possible . . . Eaton's makes it easy with special prices on many well-known British food imports in honour of "British Trade Week" — Wednesday, May 24th to Saturday, May 27th in Eaton's Fine Foods

TEA
"The Tea," in 120-bag packages. Special, each 1.59
Tetley Tea Bags, in 72-bag packages. Special, each 79c

Crosse and Blackwell SAUCES
Mint or Worchestershire Sauces. Special, each 29c

Surprise Quick-Dried VEGETABLES
Peas or beans. Special 2 Servings 2 for 39c
4 Servings 2 for 65c

Renowned Names in British Biscuits

McVITIES
Choice of Ginger Snaps, Royal Scot, Rich Tea, Digestive, Arrowroot, Fruit Shortcake. Special 3 for 89c

PEEK FREAN
Choice of Afternoon Tea, Playboy, Lemon Puff, Royal Shortbread, Cream Cracker and Cornish Wafer. Special 3 for 89c

Shop Daily 9:00 a.m. to 5:30 p.m.
Thurs. and Fri. 9:00 a.m. to 9:00 p.m.

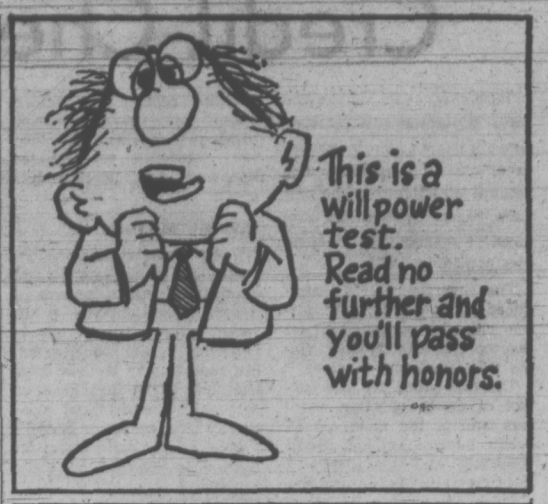

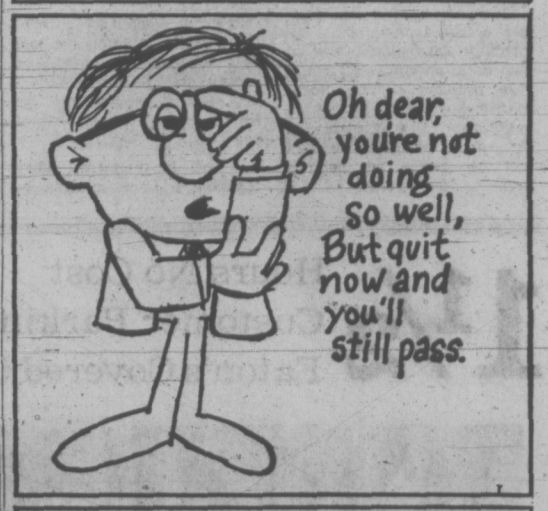

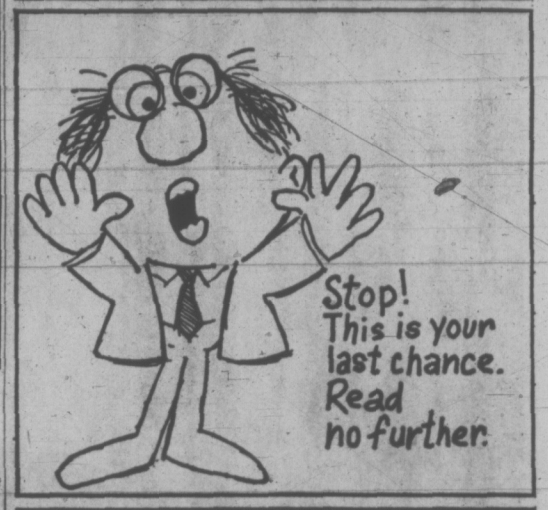

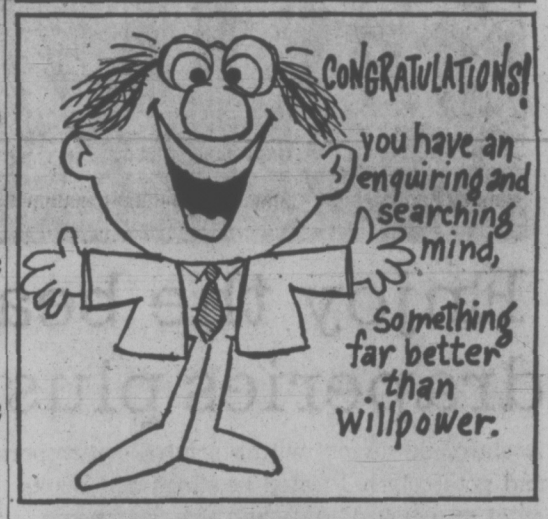

Now for your reward! Turn your enquiring and searching mind to the Want Ads. You'll find bargains galore in just about anything from houses to hamsters and cars to carpets. Check now!

In The
CLASSIFIED PAGES
of
VICTORIA'S
Daily Newspapers

To Place Your Own Classified Ad Just Call
386-2121
Victoria Daily Newspapers Classified Departments

Credit-Checking Agencies Facing Ont. Scrunity

TORONTO (CP) — The Ontario government is working on legislation to control credit-checking agencies and private investigators who prepare secret reports for prospective employers or agencies providing credit.

The first try, Bill 23 introduced by Arthur Wishart, former minister of financial and commercial affairs, died with the 1971 legislature session.

The bill called for the control of credit-reporting agencies and of the collection of credit information and credit reporting, and was touted as the first of its kind in Canada.

This year private investigators across Canada, who are virtually unregulated now in nine of 10 provinces, will provide employers with about 500,000 confidential reports on individuals they are hiring. Thousands of other checks will be made on persons applying for credit.

These reports are drawn mainly from interviews with previous employers and may well determine whether the applicant lands the job or gets credit.

MAY BE BIASED

Some material in such reports is factual—details of credit transactions, records of marriage and maybe a divorce, information on education and family background. But reports may include opinions colored by prejudice or personality conflicts and occasionally inaccurate or even libellous statements creep in from ex-employers or other people.

It is this danger the government wants to minimize and Eric Winkler, consumer and commercial relations minister, says a replacement for Bill 23 is high on his list of priorities.

It will be patterned after Manitoba's Personal Investigations Act of last year, which prohibits anyone from conducting a personal investigation in connection with applicatons for credit, insurance, tenancy or employment without first obtaining the subject's written consent or notifying him of the inquiry within 10 days of granting or denial of the benefit sought.

The agencies are required to furnish, within 24 hours of the applicant's request, the sources and details of all factual information, and the agencies must attempt to verify any challenged information or expunge that information.

Gordon Kennedy, head of Retail Credit Co. of Canada, which prepared 400,000 reports on job applicants last year, says his main criticism of the Manitoba act concerns the requirement that users of personal reports advise applicants in all instances where a benefit is denied.

"In many cases the benefits were denied despite a favorable report, and this requirement puts both our clients and ourselves to unnecessary work."

Milton Pearson, president of the Associated Credit Bureaus of Canada, says the credit-reporting industry has nothing to fear from regulation of the sort envisaged in Bill 23.

The bill obliged credit agencies to make a full disclosure of a file on request and set time limits on the holding of detrimental information.

"We would prefer that credit-reporting legislation be written first and kept separate from laws on investigative agencies," Mr. Pearson said.

NEW HEARING AID
FITS ALL-IN-EAR

WE HAVE THE
WORLD'S SMALLEST HEARING AID!
For free information come in, write or phone.
Also Available
JAPANESE HEARING AID $59.95
OFFERED ONLY AT
QUALITONE HEARING SERVICE
319—1207 Douglas Street
Sayward Bldg. 386-2321

★ No cords or wires
★ For those who hear but don't understand
★ Guaranteed 5 years. No battery cost (E.V. model)

Woolworth
DEPARTMENT STORE 1200 DOUGLAS ST. 388-6216
CRIMPKNIT
Rainbow of latest colours!
Machine Washable!
Better Hurry!
WED., THUR., FRI., SAT.
YARD 2.88

1½ Hours No Cost Customer Parking in Eaton's Covered Car Park

EATON'S
Store Information 382-7141
Downtown

Shop Daily 9:30 a.m. to 5:30 p.m.
Thursday and Friday
9:00 a.m. to 9:00 p.m.

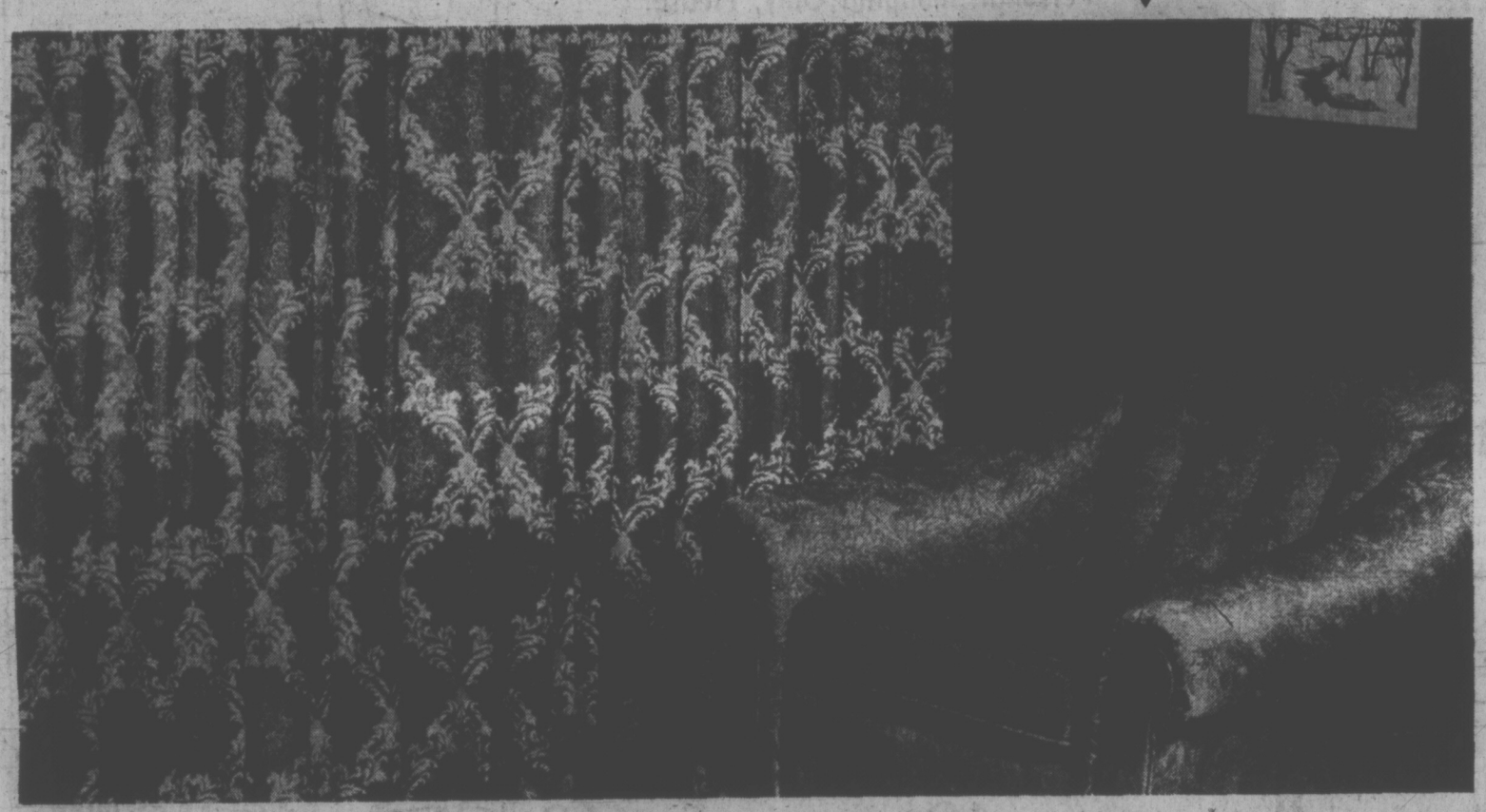

Enjoy the beauty of acetate and viscose draperies plus hidden beauty of "Roc-lon"

Acetate and viscose with a printed contemporary damask-like design in oyster, green and gold colors. Pleated headings and hooks . . . and Roc-lon lining. A process that gives drapes insulation and the "rain-no-stain" feature; puts an end to damage through rain and window condensation. Dry cleanable.

75" W x 84" L. Sale, pair 42.95 100" W x 84" L. Sale, pair 55.95 150" W x 84" L. Sale, pair 83.95

27.95
Sale, 50" wide x 84", pair

Fortiste polyester-acrylic sheer curtains

Airy-light sheer in carefree polyester and Acrylic. That means they're washable, little or no ironing required. No stretching or shrinking. Sun-resistant colors of ivory, avocado and goldtone. Pleated headings. Slot top panels:

42"x54", each	4.95
42"x81", each	6.50
48"x84", pair	13.95
72"x84", pair	20.95
100"x84", pair	27.95
150"x84", pair	41.95

Traverse rods designed for easy operation

Sturdy, smooth, with cord drawn brackets. Can be mounted on wall or ceiling and drawn from left or right. White enamel finish. Adjustable in four sizes. Designed for even the heaviest full-length lined drapes.

28" - 48", each	4.49
48" - 86", each	6.49
66" - 120", each	8.79
86" - 156", each	9.99

Draperies, Second Floor, Home Furnishings Building

save wear on your furniture and budget with foam-backed chevron weave throws

Sale, (70"x60"), each
8.99

70"x90", Sale, each 12.99
70"x120", Sale, each 17.99
70"x140", Sale, each 19.99

They're the huggers; sturdy, hard-wearing throws that give thread-bare chairs and sofas a neat, new look — or protect new furniture from wear and tear. They do their job without slipping and sliding because they're foam-backed. Most attractive, too, in chevron weave with braided trim edge. Brown and green colors. Start measuring your chairs and sofas to be sure of the correct size . . . place your order now and take advantage of the special low price.

Draperies, Second Floor, Home Furnishings Building

Beautiful Hand Made Fashions begin with Savings on Knitting Yarns at Eaton's

Eaton's Sayelle Worsted Acrylic Yarn

Approx. 2-ounce skein 67c

Reg. 89c. Get ready for the summer look of sweaters and shrinks to take the chill off cool evenings. Knit your own . . . make your start with a great purchase of 4-ply Sayelle worsted at Eaton's. It's machine washable and dryable. It's priced to save you dollars. It's a carload of color . . . choose white, pink, cardinal, light yellow, sunstar, oatmeal, brown, black and many, many more. Try it for stoles, afghans, shawls and crocheted dresses.

Bulky Sayelle
A Rainbow of Colors

Approx. 2-ounce skein 75c

Reg. 95c. Machine washable and dryable, soft and bulky 4-ply. White, currant pink, purple grape, copen, lilac, natural, navy, green mint and more. For heavy sweaters, ponchos, berets.

Nilaine Yarn for Outdoor Sportswear

Approx. 2-ounce ball 8 for 5.19

Reg. 89c. A blend of 50% wool and 50% nylon for a double knitting weight yarn just right for outdoor sportswear for your family. Wide color choice.

Wools, Third Floor

THURSDAY FRIDAY SATURDAY SUMMER SALE

Come on in . . .
the savings are great!
On **over 450 timely items.**
Fashions and furnishings;
home and holiday needs.
Some reduced from our
regular stock.
All Exceptional buys
specially chosen and
low, low-priced!
At all Bay stores.

Use your Bay Account
Enjoy those new
things now!

the Bay

These items are typical of the values in this great Summer sale.

1.
COTTON T-TOPPERS FROM BELGIUM. Home and holiday fashions in bright stripes and solids. Long and short sleeve styles. S.M.L.
Each, only **3.99**
Sportswear Downtown (Third Floor), Langhead, Richmond, Surrey, Victoria

2.
CHANEL-STYLE CARDIGANS. The sweater to wear with anything. Everything is washable white acrylic knit. S.M.L.
Each, only **9.99**
Tween Accessories Downtown (Main Floor), Langhead, Richmond, Surrey, Victoria

3.
NYLON SQUALL JACKETS. Lightweight, wind-resistant. With hide-away hood. Navy, white. 36 to 46.
4.
PERMANENT PRESS CASUALS. Fortrel/cotton in tan, blue, grey tonsilor. 30 to 42.
Jacket: Each, only **9.99** Slacks: Each, only **11.99**
Men's Casuals, Downtown (Main Floor), Langhead, Richmond, Surrey, Victoria

5.
BOYS' NYLON BATTLE JACKET. Wind and water resistant. Front zip. Assorted shades. 8 to 18.
6.
"COWPUNCHER" JEANS. Rugged Western style denim flares. Navy. 7, 8, 10, 12.
Jeans: Each, only **4.99** Battle jacket: Each, only **5.99**
Boys' Wear, Downtown (Second Floor), Langhead, Richmond, Surrey, Victoria

7.
MUSTANG PIRATE JACKETS. Great for skiing, camping, all outdoor sports. Tear-proof, heavy duty nylon outershell. Assorted shades. S.M.L. for women, S.M.L.XL. for men.
Each, only **31.99**
Sporting Goods, Downtown (Second Floor), Langhead, Richmond, Surrey, Victoria

8.
INDOOR/OUTDOOR CARPET. Polypropylene in 12' width. Mildew-proof, rot-proof, nonallergenic. Easy to install . . . won't travel. Choice of 4 shades.
Sq. yd. only **2.99**
Floor Coverings, Downtown (Fifth Floor), Langhead, Richmond, Surrey, Victoria

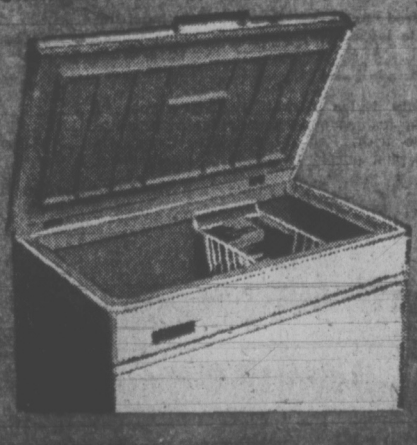

9.
BAYCREST CHEST FREEZER with 11 cu. ft. capacity. Magnetic interseal gasket. Fast freeze cold. Warranty: 1 year parts and labour, 5 years on sealed refrigeration system, 9 year food contract.
Each, only **$169**
Major Appliances, Downtown (Sixth Floor), Langhead, Richmond, Surrey, Victoria

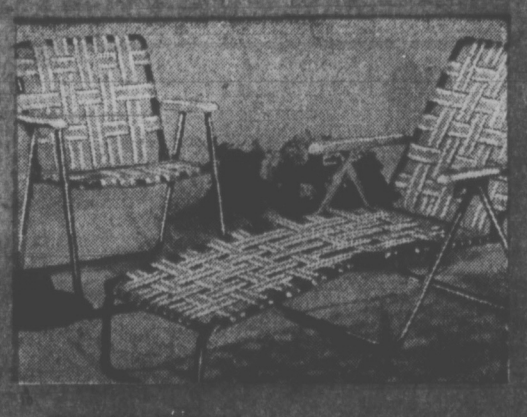

10.
SUMMER FURNITURE with aluminum frame, green or yellow vinyl webbing. Great for patio or garden.
Chair, each, only **$7.99** Chaise, each, only **9.99**
Bayview Furniture, Downtown (Second Floor), Langhead, Richmond, Surrey, Victoria

COME...WRITE...PHONE 385-1311

OPEN 9:30 A.M. TO 5:30 P.M. TUESDAY AND FRIDAY. FREE PARKING. SHOP BY PHONE 385-1311 VICTORIA BOARD OPENS 8:30 A.M.
OUTLYING AREAS AND ISLAND CENTRES OUTSIDE GREATER VICTORIA CALL ZENITH 0050, TOLL FREE.

Simpsons-Sears

201

Fashion - New Swimsuits in bikini, 2-piece and 1-piece styles. Colorful plains and prints in assorted cottons, nylons and stretch fabrics. 10-18. **Personal shopping only, please**
One-piece. **Only, each** **15.99**
Two-piece and bikini.
Only, each 9.99

Swim Shop, Victoria, second

202

Sleeveless Printed Shifts by Marjorie Hamilton. Acetate surah, fully lined, styled with tie belt. Wide choice of sunny summer prints. 10-20.
Only, each **9.99**

Shift Shop, Victoria, second

203

Nylon Stretch Contour Bra by Exquisite Form. Fibrefill lined for natural, extra shaping. Stretch lace sides and back. White, soft tan. 34-36A, 32-38B, 34-38C. **Only, each** **3.99**

Underfashions, Victoria, second

204

Can Can Luxury Sheer Panty Hose with reinforced panty and toe, nude heel. 15-denier. Cupido, Palma, Roma, Terre, Charcoal, black. Average, tall, extra tall. **Only, each** **99¢**

Hosiery, Victoria, main

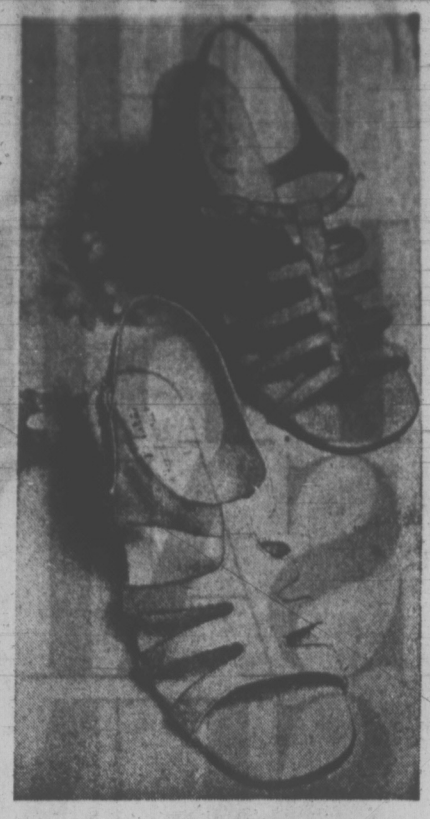

205

Buttersoft Leather Sandals from Italy. Cool, airy styles with low heels, leather soles. Bone, white, tan, navy. **Only, pair** **10.99**

Fashion Footwear, Victoria, second

DON'T MISS THE THREE BIG DAYS OF SAVINGS AT ALL BAY STORES

SPORTSWEAR

206

Polyester Co-ordinates are perfectly color-matched in red, white, navy:

A. 22' flare pant, pullon, elasticized waist.

B. 24" flare pant with split knee, pullon.

C. Sleeveless, button front, U-neck vest.

D. Front pleated skirt.

E. 19" culotte golf skirt. Sizes 10-18 **Only, each** **8.99**

F. Short sleeve polo shirt in cotton. Red/white/navy stripe. S.M.L. **Only, each** **5.99**

G. Pullon Jamaica shorts, 10-18. **Only, each** **4.99**

H. Pullon boy leg shorts, 10-18.

J. Sleeveless zipper front T-shirt in cotton, convertible collar. Red/white/navy combo. S.M.L. **Only, each** **4.49**

K. Cotton scoop neck tank top, red, white, navy. S.M.L. **Only, each** **3.49**

207

Pullon Polyester Pants have elasticized waist, flare leg. Red, white, navy, black. 10-18. **Only, each** **9.99**

208

Cotton Print Pant Tops by Marjorie Hamilton in sleeveless or ¾ length sleeve styles. Bold prints including red, white, navy, black combinations. 10-18. **Only, each** **9.99**

Sportswear, Victoria, second

209

Stretch Terry Co-ordinates for summer fun and games. Yellow, lilac, white, brown. S.M.L.
Playsuit. **Only, each** **7.99**
Tank Tops, Jamaica Shorts. **Only, each** **3.99**
Short Shorts. **Only, each** **2.99**

Seasonal Sportswear, Victoria, second

SWEATER SHOP

210

Acrylic Cardigans in two popular summer styles: A. Single breasted, with two pockets, notch collar, raglan sleeves, front cable design. White, natural, navy, pale blue. B. Boucle knit, two pockets, brass buttons. White, navy. S.M.L. **Only, each** **9.99**

Sweater Shop, Victoria, second

KINETICA

211

White Flares for Teens are low rise, with patch pocket detail. Great fit! 7.13 **Only, each** **7.99**

212

Cottager Style Cotton Smocks in colourful summer prints and patterns. White collar and cuffs. 7-13. **Only, each** **11.99**

213

Halter Neck T-Shirts in 100% cotton . . . top fashion look for summer, in bright colours. S.M.L. **Only, each** **3.99**

Kinetica, Victoria, second

UNDERFASHIONS

214

Non-Cling Suavette Slip by Van Raalte is lace-trimmed, a smooth underliner for knits. White, foam. 32-38 short, 34-42 average. **Only, each** **5.99**

215

Non-Cling Suavette Half Slip by Van Raalte has smooth hip line, lace at hem. White, foam. S.M. short, M.L. average. **Only, each** **3.99**

216

Matching Non-Cling Suavette Brief, white, foam. 4-7. **Only, each** **1.99**

217

Soft Cup Lace Stretch Bra by Exquisite Form in white, soft tan. 34-36A, 32-38B, 34-38C. **Only, each** **2.99**

218

Stretch Lace Bikini by Pert is fully fashioned. Assorted colours. One size. Machine-washable. **Only, each** **99¢**

219

Stretch Lace Briefs by Pert, fully fashioned. Assorted colours. One size. **Only, each** **1.19**

220

Daisy Fresh Custom-Size Panty Brief of firming power net Lycra, with elastic lace at leg openings, 4 detachable garters. White. M.L.XL. **Only, each** **3.99**

221

Cling Mate Panty Hose Holder by Gossard with persuasive figure control. Reinforced front panel, grip band at leg. White, skintone. S.M.L. **Only, each** **3.99**

222

Tailored Brief by Kayser with band or elastic leg. White, pink, blue, nylon tricot. S.M.L. **Only, each** **99¢**

223

Novelty Nylon Bikinis by Kay Anna, in bright fashion shades with contrasting applique trim. Red, lime, white, navy, canary pink purple tangerine. **Only each** **79¢**

Underfashions, Victoria, second

LOUNGE and SLEEPWEAR

224

Long Patio Dress in printed cotton pique is sleeveless, with collar and button front. Pink, blue, green on white background. S.M.L. **Only, each** **14.99**

225

Long-Sleeve Smock-Style Duster has button front, tied collar. Navy, pink, red, lilac. S.M.L. **Only, each** **5.99**

226

Waltz Length Peignoir Set in cool, easy-care cotton blend. Pink, blue, mint. S.M.L. **Only, set** **8.99**

227

Long Arnel Print Gown in young empire line styling, scoop neck, elastic edged short sleeve. S.M.L. **Only, each** **5.99**

228

Sleeveless Cotton Blend Short Gown with embroidery trim. Pink, blue, mint. S.M.L. **Only, each** **3.99**

Lounge and Sleepwear, Victoria, second

FASHION FOOTWEAR

229

Brazilian Leather Sandals in light, cool low-heeled styles. White, bone and fashion colours. **Only, pair** **5.99**

Fashion Footwear, Victoria, second

HOSIERY

230

Stretch Lace Body Suit has short sleeves, man tailored collar, button front and snap crotch. Great for cool days under pants and shorts. White and navy. One size fits all. **Only, each** **6.99**

231

Pretty Polly Mini Maxi Knee High in stretch nylon with reinforced toe. Navy, ivory, black, highlight, Persian glow, jasmine, lilac, cloudburst. One size fits all. **Only, pair** **69c**

Hosiery, Victoria, main

Take a break in the Douglas Street Ice Cream Parlour . . .

Enjoy a dish or cone of ice cream, hot dog or cup of coffee in the setting of an old fashioned ice cream parlour. Open Mon., Tues., Wed., Sat., 11:30 a.m. to 5:30 p.m., Thurs. and Fri., 11:30 a.m. to 8:30 p.m

GLOVES

232

Lamb Leather Gloves including short classic and novelty styles. Black, white, brown, **5.99**

Gloves, Victoria, main

HATS

233

Romantic Picture Hats in summer straw, trimmed with flowers and ribbons. White, pink, blue, yellow, turquoise, green, mauve. Wide floppy brims. **Only, each** **4.99**

Hats, Victoria, second

FASHION ACCESSORIES

234

Raachel Knit Triangular Shawls, the lightweight fashion coverup, in acrylic. White, black, natural. **Only, each** **3.99**

235

Telescopic Nylon Umbrellas in gay prints for women. **Only, each** **4.99**

For men, black only. **Only, each** **5.99**

237

Acrylic Woven Ponchos, navy, red, black. **Only, each** **4.99**

238

Fashion Belts in leather and marshmallow. White, red, brown, navy and other summer fashion colours. **Only, each** **2.99**

239

Rhodia Twill Scarves made in Italy. Colourful acetate prints. **Only, each** **1.99**

240

Fashion Sunglasses with metal or plastic frames, newest shapes. Polarized lenses. **Each, only** **3.99**

241

Short-Sleeve Acrylic Knit Blouse with elasticized body. Peasant style. Purple/pink/blue, green/yellow/brown, orange/yellow/brown. S.M.L. **Only, each** **4.99**

242

Flare Leg Polyester Pants with zip front. White, navy, red. 10-18. **Only, each** **8.99**

243

Terry Mules are light and comfortable. Fully washable, easy-care. Bright fashion stripes. S.M.L. **Pair, only** **1.49**

Fashion Accessories, Victoria, main

Dial 385-1311

Order board open 8:30 a.m.
Monday thru Friday
Open 9:15 a.m. Saturday

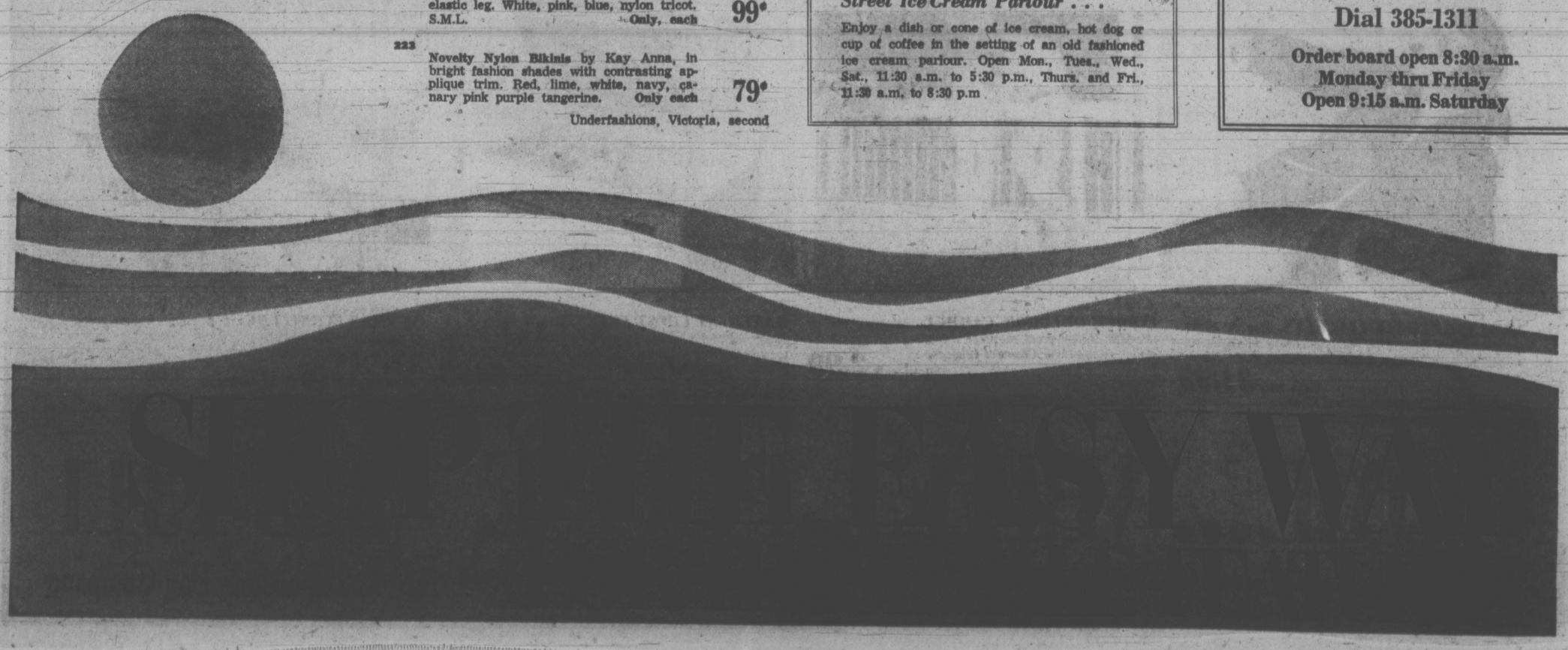

301 **45" Acrylic Sateen Prints** with border prints, oriental and floral designs. Royal, red, white, navy, green, grey. Great for patio and hostess gowns. Washable. Yd., only **2.99**

Fashion Fabrics, Victoria, second

302 **Casual Fashion Bags** are open tote style of braided tricot in assorted colors. Good size and will hold a lot. Fine for the beach or shopping. Each, only **2.99**

Notions, Victoria, main

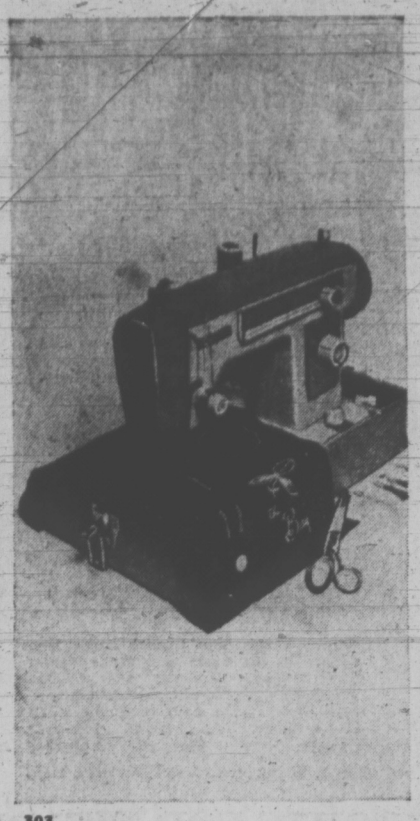

303 **Baycrest Zig-Zag Portable** with built-in automatic buttonholer and blind hemmer. Also sews on buttons, darns, mends, satin stitches, overcasts. Complimentary lessons, instruction book, accessory kit. 20 yr. factory parts warranty, 1 yr. service guarantee. Each, only **79.99**

Sewing Machines, Victoria, second

304 **New Dimension Books,** 9"x12" with white dirt resistant covers. Profusely illustrated. 6 selections: Insects, Roses, Sea Shells, Gems and Jewels, Race Cars, Motorcycles. Each, only **2.99**

Books, Victoria, main

305 **Perma-Press Cotton Short Sets** for toddler boys. Print tops with plain shorts. Cool and easy care. Navy, red, brown or tan, sizes 2-3x. Set, only **2.39**

Baby Shop, Victoria, third

COME IN, WRITE OR PHONE FOR THESE EASY-ON-THE BUDGET OFFERS

HANDBAGS

306 **Simulated Leather Handbags** in fashion-right styles, including satchels and shoulder bags. Popular fashion colours and basic shades. Only, each **6.99**

307 **Fashion Right Shoulder Bags** of suede and leather. Plains and patchwork in many fashion and basic colours. Only, each **9.99**

308 **Men's Billfolds** in fine leather. Change purse or credit card holder styles. Blacks, brown. Only, each **3.99**

Handbags, Victoria, main

JEWELLERY

309 **Sterling Silver or Gold-filled Lockets** in heart or oval shapes, with chain. Plain and fancy designs. Only, each **6.99**

310 **Sterling Silver Charm Bracelets** in plain and fancy styles, with safety catch. Only, each **8.99**

311 **Sterling Silver Charm Bracelets** in plain link style, with ring catch. Only, each **3.99**

312 **B.C. Jade Pendants** on fine, gold colour metal chain. Only, each **3.99**

313 **B.C. Jade Earrings** in screw back styles or for pierced ears. 14-k gold ear wires. Also jade pins. Only **4.99**

314 **Imported Fashion Jewelry** includes necklets and ropes in gold or silver colour metals, some coloured bead styles. SAVE ½! Only, each **2.50** to **$5**

315 **Earrings Imported from Germany** in rolled gold or rhodium plated styles, with 14-k ear wires. Choose from hoops, hanging hoops, pearl studs and drops, glass stone studs and drops. Only, pair **4.29**

Jewellery, Victoria, main

WATCHES, CLOCKS

316 **Nurses' Watches** with Swiss movement, sweep second hand, luminous dial, Incabloc shock resistance. White metal cases, leather strap. Only, each **19.99**

317 **Women's Fashion and Glamour Watches** have 17-jewel Swiss movement and coloured dials. Choose from adjustable metal bracelets or Corfam straps to match dial colour. Only, each **19.99**

318 **Men's Automatic Calendar Watch** has Swiss movement, Incabloc construction, 31-day calendar. White and yellow metal cases, with matching expansion bracelet. Only, each **29.99**

319 **Boy's Petite Timex Watch** with silver colour expansion bracelet. Only, each **7.99**

320 **Foldup Travel Alarm Clock** from Germany. Coloured plastic cases. Only, each **4.99**

Watches and Clocks, Victoria, main

SEWING MACHINES

321 **Baycrest Fully Automatic Lightweight Portable with 24 decorative stitch cams** including 12 reverse. Serpentine and triple lock stitch. Built-in automatic buttonholer, twin needle, 3 needle positions. Complimentary instruction. 20-yr. factory parts warranty, 1 yr. service guarantee. Each, only **$169**

322 **Bernina 717 Flat Bed Portable,** made in Switzerland. Has automatic buttonholer, serpentine stitch, blind hemmer. Bastes, zig-zags, blind hems, darns, mends, monograms. Twin needs and 3 needle positions. Complimentary instruction. Lifetime factory parts warranty. Each, only **$249**

323 **Baycrest Lo-Boy Console** finished in walnut formica. Large opening leaf. Complete with brass hinges and fittings, knee control and wiring. Fits all standard sewing machines Each, only **36.99**

Sewing Machines, Victoria second

FASHION FABRICS

324 **60" Polyester Seersucker Crimp Knits** in red, white, navy, purple, black. Machine washable. Yard, only **4.99**

326 **45" Polyester/Cotton Novelty Seersucker** in novelty checks and stripes. Navy, red, purple, grey, blue, green, yellow. Crease resistant. Washable. Yard, only **2.49**

327 **45" Printed Textured Cotton** with sportswear monotones, florals, novelty designs. Blue, green, red, white, navy, yellow, purple, brown. Yard, only **2.69**

328 **45" Printed Nylon or Poly/Acetate Jersey** with novelty geometrics, florals, Oriental designs. Orange, red, moss, navy, purple, royal, yellow. Washable. Yard, only **1.99**

330 **45" Embossed Cotton Sateen Prints** in novelties and florals. Red, white, navy, royal, yellow, orange, green, lilac. Crease resistant, washable. Yard, only **1.99**

331 **36" Imported Cotton Prints** with many designs in red, white, navy, blue, green, turquoise, yellow, orange, purple. Washable. Yard, only **99c**

332 **45" Nylon Boucle Terry Knits** in novelty prints of red, navy, royal, green, purple, yellow. A true sportswear fabric. Machine washable. Yard, only **3.49**

Fashion Fabrics, Victoria, second

BABY SHOP

333 **Toddler Girls' Short Sets** in perma press cotton, Choice of 4 styles in novelty prints. Perfect play outfit. In blue, green, lemon or red prints. Sizes 2-3x. Each, only **2.39**

334 **Toddlers' T-Shirts** have short sleeves. **Boys'** in perma-press cotton, assorted plains and patterns. **Girls'** in Fortrel/cotton blend, red, green, orange, blue, pink or yellow solids. 2-3x. Each, only **1.59**

335 **Infants' Crawlers** in perma-press cotton. Flare legs, snap crotch and shoulder straps. Choose cartoon contrast pocket style or screen printed knees. Red, blue or gold. 12, 18, 24 months. Each, only **1.59**

336 **Infant Boys' and Girls' Sun Suits** have plastic lined pants. Perma-press cotton, Fortrel batiste or stretch terry. Stripes, florals and solid colours. Blue, aqua, yellow and green in group. 12, 18, 24 months. Each, only **1.59**

337 **Infants' Gowns** of soft flannelette in white, yellow, pink or blue with contrasting smocking. Each, only **59c**

338 **Flannelette Diapers** are 26"x26" size in white. 1 dozen per pack. Pack, only **2.79**

Baby Shop, Victoria, third

GIRLS' WEAR

4-6x

339 **Nylon Short and Top Sets** in two styles: A. Sleeveless top, elasticized waist, bow at neck; matching shorts, stripes of red-white-navy. B. Short sleeve top with crew neck; pull-on shorts; vertical stripes in navy/red/white or colour solids. 4-6x. Set, only **2.99**

340 **Sizzler Dresses** in choice of two styles: A. Sleeveless with button front, ruffle on hem. B. Zip back, elastic waist, ruffle at hem. Both have matching bikini pants. Assorted prints. 4-6x. Each, only **3.99**

341 **Stretch Terry Short-All** with short sleeves, zip front and belt. Washable. Solid colours. 2/3, 4/5, 6/6x. Each, only **2.49**

342 **Assorted Style Swim Suits** in one or two-piece designs. Stretch nylon. 4-6x. Each, only **2.99**

7-14

343 **Fashion Shorts** to wear as hot pants or play wear. Two styles: Denim look in polyester/acrylic or nylon rib knit knit with contrast pockets. Both styles in solid colours. 8-14. Each, only **2.99**

344 **Denim Look Knit Shirts** have short sleeves and zip front. Easy-care blend—polyester/acrylic. Navy and red. 8-14. Each, only **2.99**

345 **Knit Terry Short-Alls** of acrylic/nylon knit. Short sleeves, boy legs, lace-up front. Navy, red, lilac or white, 8-14. Each, only **3.99**

346 **Swim Wear Assortment** includes 1 and 2-piece styles. Each, only **3.99**

Girls' Wear, Victoria, third

CHILDREN'S SHOES

347 **Canvas Joggers** are lace-to-the-toe style for best fit. Have heavy rubber soles and cushion insoles. White with blue stripes. Sizes 11-6. Pair, only **3.39**

348 **Spanish Leather Sandals** have open heels and toes, one strap, perforated vamp and sturdy crepe rubber soles. White, bone or red. Sizes 8-3. Pair, only **3.49**

Children's Shoes, Victoria, second

BOYS' WEAR

4 - 6x

349 **Cartoon-Look Denim Pants** are all cotton, Flare legs, half boxer waist, zip fly, patch pockets. Assorted colours, stripes. Sizes 4-6x. Each, only **2.99**

350 **Easy-Care Knit Shirts** in two styles: A. Zipper neck in Fortrel. Assorted solids and patterns. B. Crew or zip neck in patterns of Fortrel/cotton blend. 4, 6, 6x. Each, only **2.49**

351 **Nylon and Nylon/Cotton Play Shorts** have zip fly and half boxer waist. Washable—easy care. Assorted solid colours. 4-6x. Each, only **1.99**

352 **Stretch Nylon Swim Trunks** in assorted styles and colours. 4, 6, 6x. Each, only **1.69**

Boys' Wear, Victoria, main

8-16

353 **Cotton Twill Pants** have flare legs, two patch pockets, belt loops and imitation button fly. Assorted solids. 8-16. Each, only **4.49**

354 **Tailored Knit Shirts** in easy-care polyester/cotton blend. Assorted jacquards and denim look knits. Included are Beery and zip necks. 8-16. Each, only **3.19**

355 **Swim Trunk Assortment** in stretch fabrics. Sizes 8-16. Each, only **2.49**

Boys' Wear, Victoria, main

INFANTS' FURNITURE

356 **Stroll-R-Crib** converts to car bed, carriage or stroller. Navy or venetian blue. Each, only **55.99**

357 **Walker** is collapsible, round design in avocado or yellow moulded plastic. Each, only **7.99**

358 **Bumper Pad** of white pearlized vinyl. Each, only **3.99**

359 **Stroller** has spring suspension design. Blue or bronze. Easy to push. Each, only **24.99**

360 **Back Carrier** for ages 4 months and up. Hitch-hiker design with adjustable padded shoulder straps. Colour blue. Each, only **8.99**

361 **Folding High Chair** with widespread legs to prevent tipping. Lift-up tray of moulded plastic, adjustable foot rest. Colonial brown. Each, only **19.99**

Infants' Furniture, Victoria, third

USE YOUR BAY ACCOUNT
ENJOY THOSE NEW THINGS NOW AND SAVE

401 **Men's Tweed Knit Pullover Shirts** are styled with high crew neck and short sleeves. Multi-colour rib knit in pure cotton. Mixes of wine, gold, plum or red. S.M.L.XL. From Belgium. **Each, only 3.99**

Sport shirts, Victoria, main

402 **Baycrest Short-Sleeve Dress Shirts** are no-iron blend of polyester/cotton. Long-point piper collar. Patterns and solid colours—ecru, light blue, orange or white. 14½-17½. Made in Canada. **2 for $9 Each 4.79**

Dress shirts, Victoria, main

403 **Jumbo Crepe Sole Casual Shoes** have uppers in all suede and suede/leather combinations. Balmoral and blucher styles with flexible stitch-down construction. Brown/beige, navy/burgundy or all brown suede. 7-11. Made in Canada. **Pair, only 13.99**

Men's, Young Men's Shoes, Victoria, Main

404 **Ronson Rover Wick Lighter** in satin finish gold or silver tone metal. Fully automatic, lightweight, with large fuel capacity. For purse of pocket. **Each, only 2.99**

Tobaccos, Victoria, main

405 **Skyway 'No-Weight' Luggage** with tough Koroseal covering. Blue or gold. 21" Weekend, **19.99**. 24" Pullman, **24.99**. 26" Pullman, **27.99**. 29" Pullman, **33.99**. Cheater Bag, **16.99**.

Luggage, Victoria, third

SHOP THURSDAY AND FRIDAY NIGHTS FOR THE BIG SAVINGS AT ALL BAY STORES

SPORT SHIRTS

406 **Men's Jacquard Knit Sport Shirts** have two-way collar to wear with or without a tie, long sleeves with two-buton cuffs, full button front, No-iron polyester/cotton in two-colour patterns. S.M.L.XL. **Each, only 6.99**

407 **Perma-Press Sport Shirts** are woven blend of polyester/cotton. Choice of two-way collar or regular sport collar, short sleeves. 'Neat' prints and patterns. S.M.L.XL. **Each, only 4.99**

Sport Shirts, Victoria, Main

MEN'S PYJAMAS, UNDERWEAR

408 **Perma-Press Pyjamas** are 65% polyester/35% cotton. Regular style coat with buttons. Trousers have snap front, elastic insert in waist. Solid blue, ruby, sand or corn flakes. Sizes A-E. **Each, only 4.99**

409 **Cotton Broadcloth Boxer Shorts** are full cut, have elasticized waist and are Sanforized pre-shrunk. Assorted patterns. S.M.L.XL. **Each, only 1.19**

410 **Coloured Briefs and Vests** are athletic style in blend of 50% Fortrel. Pack of 3 vests or briefs with gold, blue and green in each pack. S.M.L.XL. **Pack or 3, only 3.49**

Men's Furnishings, Victoria, Main

TIES, SOCKS

411 **Polyester Blend Ties** are crisp, easy-to-tie and 'with it' fashion-wise. 4¼ and 4½ inch widths in stripes, abstracts, geometrics and all-over patterns. **Each, only 2.69**

412 **Ankle Socks** for dress and leisure wear. Nylon/wool blend in black, navy, brown and loden. Orlon/wool in white, mauve, green and rust. Stretch sizes. **Pair, only 1.19**

413 **Mid-Calf Dress Socks** are designed to stay up. Nylon/wool blend offers warm weather comfort. Choice of black, brown, navy, loden and grey. Stretch fitting. **Pair, only 1.29**

414 **Executive-Length Dress Socks** in choice of 100% nylon or nylon/wool blend. Black, navy, brown or loden. Stretch fits sizes 10-13. **Pair, only 1.29**

Men's Furnishings, Victoria, Main

MEN'S SUITS

415 **Baycrest Double-Knit Suits** in blend of wool/Fortrel or 100% Fortrel. Classic and fashion styled single-breasted cuts. Assorted colours, fashion patterns. 38-42 short, 40-46 tall. **2-pce. suit, only 74.99**

Men's Suits, Victoria, Main

MEN'S DRESS CASUALS

416 **Patterned Double Knit Sport Coats** are fashionable single-breasted cut with two buttons. Wrinkle resistant polyester blends in patterns of brown, grey or blue. 38-42 short, 38-46 reg., 42-46 tall. **Each, only 49.99**

417 **Polyester Double Knit Dress Slacks** combine handsomely with above jacket. With belt loops, western pockets, slightly flared legs. Easy care, no ironing. Solids or patterns brown, maroon or navy. 30-42. **Each, only 18.99**

Casual Shop, Victoria, Main

MEN'S CASUAL WEAR

418 **Patterned Polyester Knit Slacks** are full cut and flared, have full top pockets. Machine wash and dry and never iron. Good-looking patterns, new for summer. Waists 30-44. **Each, only 16.99**

419 **Jack Nicklaus Golf Jacket** in stay-crisp blend of Fortrel/cotton. Has self collar, 2-button cuffs, vented back, adjustable side tabs and zippered front. British tan, blue or pewter. 36-46. **Each, only 12.99**

420 **Men's Polyester Knit Slacks** are full cut, have flare legs and full top pockets. Machine wash/dry—never iron. Solid brown, navy, coral, tan or black. Waists 30-42. **Each, only 14.99**

Casual wear, Victoria, main

MEN'S, YOUNG MEN'S SHOES

421 **Men's Woven Leather Casual** in five styles, all with long-wearing composition soles and heels. **Loafer** in white, amber or navy; **Slip-on** in white; **Two-Eyelet Oxford** in white. 7-12 at Downtown, 7-11 at all other stores. **Pair, only 8.99**

422 **Suede Boating Oxfords** are 5-eyelet Balmoral style. Rubber soles with special grip tread feature. Cushioned insoles. Off white, copper, brown or blue. 6-12 Downtown, 7-11 at all other stores. **Pair, only 10.99**

423 **Canvas Joggers** are sturdy weight canvas with studded rubber soles of wrap-around design for extra protection. Padded tongue and insoles. Air vents at instep. White with 3 blue stripes. 6-12 in full and half sizes. **Pair, only 4.99**

Men's, young men's shoes, Victoria, main

PIPES, LIGHTERS

424 **Ronson Smokers' Gift Set** with 'Typhoon' wind resistant lighter, 4 oz. tin Ronson lighter fuel, 5 Ronson flints. Attractively boxed. Set, only **Set, only 2.69**

425 **Imported Hardcastle Briar Pipes** are 'Jack-o-London' style. Rough or smooth finish. Pre-carbonized bowls. **Each, only 6.99**

426 **Imported Briar Pipes** with choice of finishes. Full, bent and straight styles. **Each, only 2.79**

Smoke Shop, Victoria, Main

LUGGAGE

427 **Samsonite Attache Cases** in two styles. Both have strong, lightweight magnesium frames, Absolite covering. Olive, grey or black. **The Commuter** has 3-division file, is 3" wide x 12" x 18". **Each, only 29.99**

428 **The Diplomat** has 5-division file, is 5" wide x 12" x 18". **Each, only 33.99**

429 **Travel Totes** are great for last minute travel items or for shopping. Assorted styles and colours. Vinyl. **Each, only 9.99**

Luggage, Victoria, Main

TOYS

431 **Four-Legged Gym Set** for younger children. Has two swings and glide ride. Sturdy tubular metal frame. Red and white. **Each, only 19.99**

432 **Baycrest Tricycles** in two sizes, all with heavy-duty tries, electrically welded frame, ball bearing front wheel, banana seat and high-rise handle bars. 12". **Each, only 19.99**

16" size. **21.99**

434 **Six-Transistor Pocket Radio** also two diodes. Plastic case. Includes ear phone and 9 volt battery. Red or black. **Each, only 4.99**

Toys, Victoria, Third

SWIMMING POOLS

435 **Triumph 30' x 15' Pool Package** is 4' deep, holds 12,000 U.S. gallons. Features 4" sit-on top rail, strong V-framing, lock frame construction, ¾ h.p. filter pumps 2000 gals. per hour, foot bath, over-the-wall ladder and pool vacuum. **Complete, only $1099**

436 **Regency 24' Round Pool Package** holds 13,500 U.S. gallons, is 4' seep. Has 2½" top rail, lock frame construction, corrugated steel wall, ¾ h.p. sand filter pumps 2000 gallons per hour, foot bath, over-the-wall skimmer. **Complete, only $629**

437 **Regency 18' Round Pool Package** with 7,600 U.S. capacity, 4' depth. Has 2½" frame, lock frame construction, ½ h.p. sand filter pumps 1500 gallons per hour, over-the-wall ladder and over-the-wall skimmer. **Complete, only $429**

438 **Seaside 18' Round Pool Package** has 7,600 U.S. capacity, is 4' deep. Has 1" lock frame construction, corrugated steel walls, over-the-wall skimmer, footbath, ¼ h.p. filter, steel ladder. **Complete, only $349**

439 **Country Flair 12' Round Pool Package** holds 2,500 U.S. gallons, is 3' deep, with baked enamel finished corrugated steel sidewalls, 12" cartridge filter. **Complete, only $139**

440 **10' Round Steel-wall Pool** is 24" deep and holds 1100 U.S. gallons, has heavy-duty corrugated steel walls. **Complete, only 31.99**

441 **8' Round Steel-wall Pool** has steel supports, corrugated steel sidewalls. Easy to assemble and to take apart for winter storage. **Complete, only 21.99**

Toys, Victoria, Third

CANDIES

442 **Chicken Bones** with crunchy peanut butter centres. **Lb., only 69c**

443 **Pascall's White Heather Mix** of chocolate and toffee from England. **2-lb. cello bag, only 1.88**

444 **Sharp's Extra Strong Mints** from England. **Lb., only 69c**

444a **Mint Humbugs** **2 lbs., only 99c**

445 **Lowney's Chocolate Bridge Mix** with various centres. **1½-lb. bags, only 99c**

446 **Ju-Jubes** in 1-lb. bags. **2 lbs., only 99c**

447 **Pauline Johnson's Pectin Jellies** **1 lb., only 89c**

448 **Pauline Johnson's Mellos**, individually wrapped chocolate. Mint or assorted. 7-oz. box. **Box, only 99c**

449 **Foley's Party Mints** in pastel colours, 7-oz. boxes. **Box, only 89c**

450 **Pauline Johnson Peanut Brittle** **Lb., only 79c**

Candies, Victoria, Main

STATIONERY, TYPEWRITERS OFFICE SUPPLIES

Filing Cabinets are all metal with grey, baked on enamel finish. Drawers operate on rollers.

451 **2-Drawer Legal Size**, 17⅛"x28"x24". With lock. **Each, only 44.99**

452 **4-Drawer Letter Size**, 14⅛"x52"x24". With lock. **Each, only 64.99**
Without lock, **54.99**

453 **4-Drawer Legal Size**, with full 24" drawers. 17⅛"x52"x24". With lock. **Each, only 69.99**
Without lock, **Each 64.99**

454 **Smith Corona Portable Electric Typewriter** with 12" carriage, automatic carriage return, half space key, power, spacing key 10-place copy set. Pica or Elite. With carrying case. **Each, only 199.99**

Stationery, Victoria, Main

STATIONERY, TYPEWRITERS OFFICE SUPPLIES

455 **Smith Corona Sterling Super Portable** Typewriter with 10" carriage, full 88 character keyboard, full tabulator, personal touch selector, page gauge. Pica or Elite. With carrying case. **Each, only 109.99**

456 **Smith Corona Portable Typewriter, Corsair** model with pre-set tabulator, half space key, personal touch selector. Pica only. Integrated carrying case. **Each, only 49.99**

457 **Brother Portable Typewriter**, model 889, with full 88 character keyboard, pre-set tabulator, repeat space key, personal touch selector. De luxe case included. **Each, only 84.99**

458 **Playing Cards**, plastic coated bridge size. Assorted designs. Double deck, in plastic case. **Only 2.99**

459 **Gift Wrap Ribbon Bolts**, 18'x¾" wide. Assorted colours. **3 for only 88c**

460 **Shaeffer Retractable Ballpoint Pen**, polished chrome cap. Assorted colours. Extra refill included. **Each, only 88c**

461 **Gift Wrap for showers, weddings, birthdays, etc.** Two, 20"x28" sheets per pack. **3 for only 88c**

462 **Yahtzee game of skill and chance.** **Each, only 2.29**

463 **Magnetic Chess Set** with 7" square board. Folds up with storage for men. Black and white. **Set, only 3.89**

464 **Hasti Notes** with 1 design per box. Floral or "cute" designs. Box contains 10 sheets and 10 envelopes. **2 boxes, only 88c**

465 **Plastic Poker Rack** with 100 poker chips. **Each, only 88c**

466 **Assorted Wooden Puzzles** with balls, cubes, airplanes, etc. **3 for only 1.19**

467 **Shaeffer Ballpoint Pen and Pencil Set.** Polished chrome caps. Blue, red, or green. **Set, only 2.99**

468 **Password**, world association game for 3 or 4 players. **Each, only 1.99**

Stationery, Victoria, Main

NOTIONS

469 **Summer Hats** of straw or fabric. Assorted colours. **Each, only 1.49**

470 **Shopping Totes** of heavy vinyl in assorted prints. **Each, only 88c**

471 **Dri-Kit Set** with clothes line, suction cups and pegs. Ideal for travel. **Set, only 88c**

472 **Novelty Canvas Beach Bags** in assorted styles. Red, navy, yellow or green. **Each, only 1.99**

474 **Make-Up Mirror**, two-sided, purse size. **Each, only 88c**

475 **6-Pair Shoe Rack**, stands on floor. **Each, only 88c**

476 **5-Tier Slack Rack** with ribbed bars. **Each, only 88c**

477 **Suit Hangers** with 3 to a set. **3 for only 88c**

478 **Metal Over-Door Hanger.** No screws or nails needed. **Each, only 88c**

479 **Travel Dress Bag**, 54" long with front zipper, see-through window. Black with gold trim. **Each, only 88c**

480 **Suit Bag**, 40" long. Black with gold trim. **Each, only 88c**

481 **Oven Mitts** in cotton novelty prints. **Pair, only 88c**

482 **Wastepaper Baskets** of woven plastic in assorted colours. **Each, only 88c**

483 **Sandwich Bags** with 200 per pack. **Pkg., only 88c**

Notions, Victoria, Main

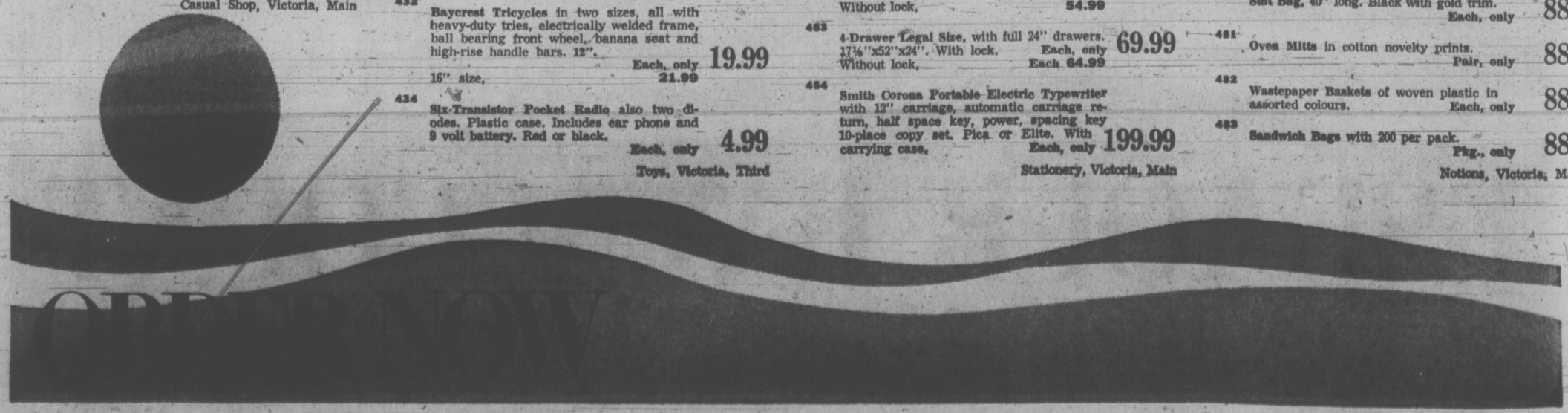

501 **Nylon Packsack and Magnesium Frame** with nylon webbing, waistband and bag ties. Padded shoulder straps Has 4 side pockets, 1 front pocket—all covered zippers. Green. **Each, only 23.99**

Sporting Goods, Victoria, Downstairs

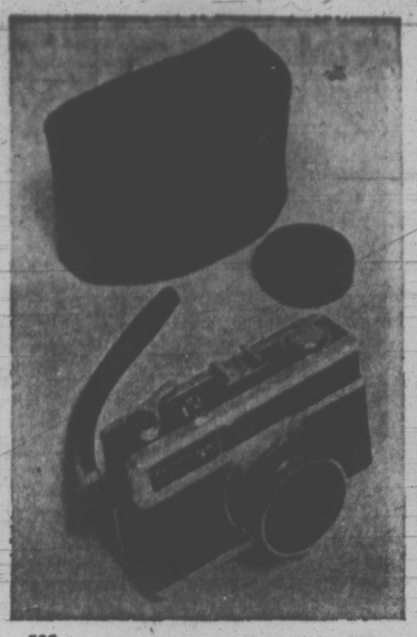

502 **Fujica Compact 35 Camera** takes perfect 35mm slides or prints with easy automatic operation, simple zone focussing. Small enough for pocket or purse. With soft pouch. **Each, only 49.99**

Cameras, Victoria, Main

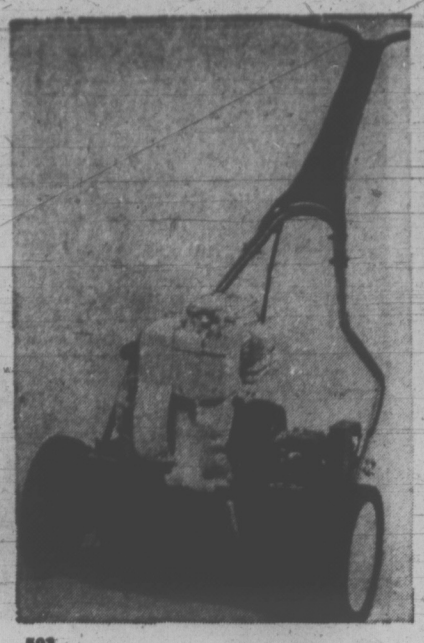

503 **Baycrest 18" Power Reel Mower** has 2 h.p. Briggs and Stratton engine, 5-blade reel assembly and belt-tightening clutch-to-chain drive. Self-propelled. Each, 139.99 less trade-in $15. **You pay only 124.99**

Garden Shop, Victoria, 2nd Parkade Level

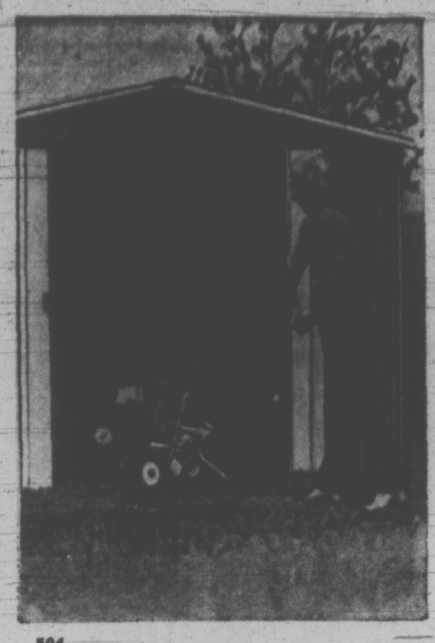

504 **Garden Tool Shed** is all metal with baked-on enamel finish. Dimensions 6 ft. x 6 ft. Comes complete except for flooring. **Each, only 99.99**

Garden Shop, Victoria, 2nd Parkade Level

PHONE YOUR ORDER IN DIAL 385-1311

Order Board Open 8:30 a.m. Monday Thru Friday . . . 9:15 a.m. Saturday

USE YOUR BAY ACCOUNT TO TAKE ADVANTAGE OF THE LOW, LOW PRICES

SPORTING GOODS

CAMPING AND HIKING

506 **9'x9' Frame Tent** has centre pole and is easy to set up. Made of heavy-duty, water-repellant duck with sewn-in floor, full zippered door. Grey walls, yellow roof. **Each, only 39.99**

507 **Pack Tent**—Approx. 5'x7' with sewn-in floor. Nylon, approx. weight 4 lbs. Poles and stakes included. **Each, only 23.99**

508 **3-lb. Polyester-Filled Sleeping Bag** for spring and summer use. Poplin cover with flannel lining. Two bags zip together. 36"x 78." **Each, only 12.99**

508A **Ungava Sleeping Bag**—5 lb. polyester fill. **Each, only 15.99**

GAMES AND SPORTS

509 **Baycrest "Olive Crown" Tennis Racquet** has imported ash frame, quality calfskin grip and nylon stringing. Men's 4½ or 4⅝. Women's 4½. **Each, only 12.99**

511 **4-Player Outdoor Badminton Set** includes 4 rackets with tempered steel shafts, net and poles, shuttlecocks and rule book. **Set, only 8.99**

515 **Jimmy Crane Ball Glove** is junior model for boys to age 12. Leather with rawhide stringing, preformed pocket. Right hand style only. **Each, only 4.99**

516 **Men's Golf Shoe Seconds** are leather with removable spikes. Choice of 3 styles in lace-up oxfords. Dark brown. 7-12 D. **Pair, only 17.99**

517 **Boys' 3-Speed Racing Cycle** has reliable side-pull brakes, "favorit" 3-speed derailleur gears, taped handlebars, chromed rims, leather sport saddle and more. 16½" frame. 22x1¼" wheels. Complete with pump and tool kit. **Each, only 49.99**

517A **Men's Top Rider 10-Speed Bike** has 23" frame. Centre pull brakes with added safety levers. Green, gold or white. **Each, only 79.99**

Sporting Goods, Victoria, Downstairs

OPTICALS, PHOTO SUPPLIES

518 **Bushnell Featherlight 7x35 Binoculars** have full-size prisms for maximum clarity. Top-quality glasses from one of the most famous makers. **Each, only 59.99**

519 **Elmo 103T Super 8 Movie Camera** is equipped with the superimpose device—the first of its kind in 8 mm cameras. Ultra close-up and superimpose adds fun to your movie making. Pistol grip. Complete with case. **Each, only 209.99**

520 **Soft Gadget Bag** for camera and accessories. Conforms to contents to reduce internal movement. Zippered; with shoulder strap. **Each, only 11.99**

521 **Fujichrome Colour Slide film** includes fast local processing in the price. Provides brilliant true-to-life colour. 135-20 exposures, ASA 100. **Each, only 2.69**
135-36 exp. ASA 100. **Each, only 4.69**
126-20 exp. ASA 64. **Each, only 2.69**

522 **Deluxe Tripod** is a strong, surprisingly lightweight design. 3-section channel legs, adjustable feet with spikes for outdoors, 2-way head with full pan for movies and more. **Each, only 16.99**

524 **Self-Adhesive Photo Albums** have big 11"x 14" pages. Choice of red, blue or green. **Each, only 3.79**

525 **Round Magnifying Glass** is fine quality optical glass. 3" diameter and approx. 3 power. Has handle. **Each, only 79c**

Cameras, Victoria, Main

HOUSEHOLD NEEDS

ELECTRICALS

526 **Lady Schick Hair Curler** with beautifying mist and 20 rollers. **Each, only 19.99**

527 **Curl and Lovely** curling iron. **Each, only 8.99**

528 **Lady Shcick Beauty Salon** has 4 temperatures, and beautifying mist. **Each, only 39.99**

529 **Lady Schick Tote 'N Dry** Mini dryer with floating bonnet. **Each, only 17.99**

530 **Schick Styling Dryer** for her or him. **Each, only 21.99**

531 **Ronson "Escort" Hair Dryer** with brush and comb attachment. **Each, only 22.99**

HAIR CARE

532 **Head and Shoulders** in 5.7 oz. unbreakable bottle. **Each, only 1.29**

533 **Johnson's Baby Shampoos** in 12 oz. **Each, only 1.19**

534 **Brite Side Shampoo.** 6½ oz. **Each, only 89¢**

535 **Alberto Balsam Shampoo.** 15.5 oz. **Each, only 1.59**

536 **Alberto Balsam Creme Rinse.** 16 oz. **Each, only 1.79**

537 **Tame Creme Rinse With Body.** 8 oz. **Each, only 88¢**

538 **Bay Hair Spray.** Regular, Hard to Hold. 12 oz. **Each, only 88¢**

539 **Adorn Hair Spray.** Regular, Hard to Hold. 13 oz. **Each, only 1.88**

540 **VO5 Hair Spray with Mirral Plus.** 13 oz. **Each, only 1.88**

HAND AND BODY

541 **Vaseline Intensive Care Lotion. Each, only 1.19**

542 **Nivea Creme** in 7.5 oz. **Each, only 1.59**

543 **Johnson's Baby Oil** in 9 oz. **Each, only 88¢**

544 **Morgan's Monster Soaps.** Mix 'n match fragrances. **3 bars 69¢**

545 **Neet Aerosol** in 4 oz. **Each, only 1.69**

546 **F.D.S. Bath Oil Beads.** 16 oz. **Each, only 1.39**

MEN'S GROOMING AIDS

547 **Gillette Foamy Shave Cream.** 15 oz. **Each, only 99¢**

547A **Dry Look.** 9 oz. **Each, only 1.39**

548 **Gillette Trac II Razor. Each, only 2.39**

548A **Right Guard.** 5 oz. **Each, only 88¢**

DENTAL CARE

549 **Crest Toothpaste** in super size. **Each, only 1.19**

550 **Close-Up** in super size. **Each, only 99¢**

551 **Colgate Toothbrushes. 4 for 99¢**

552 **Listerine** in 20 oz. **Each, only 1.19**

553 **Ansodent Denture Cleaner** in 11 oz. **Each, only 99¢**

553A **Agarol,** 16 oz. **Each, only 99¢**

MEDICINE CHEST

554 **Band Aids Brand Plastic Strips.** 100's. **Each, only 88¢**

555 **Kendall Camper First Aid Kit. Each, only 1.29**

556 **Magnolax** in regular. 16 oz. **Each, only 99¢**

557 **Lysol** toilet bowl cleaner. **2 for 99¢**

557A **Enos,** family size. **Each, only 88¢**

PERSONAL HYGIENE

558 **Ban Roll On** in 1.5 oz. **Each, only 99¢**

559 **Bay Sanitary Napkins.** 48's. **Each, only 1.39**

560 **Modess** 48's. **Each, only 1.49**

561 **Pristeen** mist or powder, 4.25 oz. **Each, only 1.69**

562 **Facelle Royale Bathroom Tissue.** 2 per pack. **Pack, only 89¢**

562A **Arrid Extra Dry.** 14 oz. **Each, only 1.69**

Household Needs, Victoria, Main

AUTO SUPPLIES

563 **Goodyear Cushion Belt Tires** with polyester cord body. Textile belts hold tread firm on the road. Free installation, Whitewalls $3 extra per tire. E78-14. **Each, only 25.95**

F78x14-15. **Each, only 27.95**

G78x14-15. **Each, only 29.95**

H78x14-15. **Each, only 31.95**

Auto Accessories, Victoria, Downstairs

GARDEN SHOP

565 **Baycrest 20" Gas Rotary Mower** is baffled front and rear for safety. Has 3-h.p. Briggs and Stratton engine with recoil starting. A high quality machine with clean cutting action. Each, only 69.99 less trade-in $15. **You pay only 54.99**

566 **Baycrest Electric Mower** has twin blades with 18" cast aluminum deck, 1¼ h.p. 10 amp. C.G.E. drive unit. Swing-over handle. Lightweight and easy to use. Each only 74.99 less trade-in $15. **You pay only 59.99**

567 **Sunbeam Electric Mower** is 18" single-blade rotary design with 10 amp. motor. Convenient swing-over handle. Easy to operate. Each only 79.99 less trade-in $15. **You pay only 64.99**

568 **14" Supreme Hand Mower** is a quality mower with die-cast aluminum side plates, self-adjusting bearings, 5 steel blades. **Each, only 19.99**
Catcher for above. **4.99**

569 **Disston Electric Grass Shears** are cordless with permanently rechargeable batteries. Short handle. **Each, only 26.99**
Long handle. **Each, only 35.99**

570 **Roto-Tiller** has 5 h.p. Briggs and Stratton 4-cycle engine. With recoil start. Forward, neutral and reverse gears. 16-14" tines, tractor lug tires. **Each, only 229.99**

571 **Long Handle Grass Shears** get at those hard-to-reach corners. Durable, lightweight aluminum. **Each, only 5.99**

572 **3 Cu. Ft. Wheelbarrow** for routine, lightweight loads in the garden. Has smooth operating nylon bearings. **Each, only 10.99**

573 **Fertilizer Spreader** has 30 lb. capacity. It's the easy way to fertilize. **Each, only 12.49**

574 **Green Valley Posh 6-8-6 Fertilizer** is a well-balanced food for lawns and gardens. 50 lbs. **Only 3.39**

575 **Oscillating Lawn Sprinklers** in choice of two sizes. 2,200 sq. ft. model waters 34'x65' area. **Each, only 5.99**
2,800 model waters 40'x70' area. **7.99**

Garden Shop, Victoria, 2nd Parkade Level

PAINTS AND LADDERS

584 **Target Paint**—Interior flat latex and semi-gloss enamel. White only.
Quart, 1.79. **Gallon 5.99**
Exterior paint, white only. **Gallon 5.99**

585 **20-Ft. Aluminum Extension Ladder. Each, only 24.99**

586 **24-Ft. Aluminum Extension Ladder. Each, only 29.99**

Hardware, Victoria, Downstairs

OUTDOOR LIVING

587 **Maxi Ball-B-Cue** for year-round use. Two-grill system stacks the cooking to allow a more compact shape. **Each, only 39.99**

588 **Midi Ball-B-Cue. Each, only 22.99**

589 **24" Baycrest Round Barbecue** with hood, spit and electric motor, plated grill with handles. **Each, only 17.99**

589A **24" Deluxe Round Barbecue** with warming oven, temperature indicator, 5-position adjustable grill, triangular bottom tray, spit and electric motor. **Each, only 29.99**

590 **Wagon Barbecue** has adjustable grill, hood, electric motor and spit. **Each, only 18.99**

590a **Hibachi** in single 10" square size. **Each, only 4.99**

591 **3-Pce. Barbecue Utensil Set** with fork, tongs and turner. **Set, only 1.99**

592 **5-Pce. Barbecue Set** consists of fork, turner, tongs, skewer and basting brush **Set, only 2.99**

593 **Novelty Chefs Apron** for the barbecue chef. **Each, only 2.49**

594 **Electric Barbecue Lighter** for quick, clean and easy starting. **Each, only 3.99**

595 **Charcoal Briquettes** in 20-lb. bag. **Bag, each 2.19**

596 **Wizard Starter Fluid** in 16-oz. size. **Each, only 29c**

597 **Patio Light Set** with six lights in 4 colours. **Set, only 4.99**

598 **Garden Lighthouse Patio Torch. Pair 6.49**

Garden Shop, Victoria, 2nd Parkade Level

PARAPHERNALIA

599 **Deluxe 4-Seater Lawn Swing** with steel and aluminum frame, vxinyl cover in "Cameo" pattern, hot pink on orange. Adjustable canopy, 3" foam cushion on slat springs, 2 extra pillows for back, 72" mattress. **Each, only $139**

5001 **Cali Chaise Longue** with aluminum frame, yellow or green vinyl webbing. Multi-position back. Folds for storage. 16x16 webbs. **Each, only 13.49**

5002 **Cali Web Chair** with aluminum frame, vinyl webbing in green or yellow. Folds flat for storage. 6x8 webs. **Each, only 7.49**

5003 **Cali Web Rocker,** aluminum frame, yellow or green vinyl webbing. Folds for storage. 6x9 webbing. **Each, only 11.99**

5004 **Sundeck Roll About Wagon,** coasters with rustproof aluminum frame, two shelves. White on lime green. **Each, only 14.99**

5005 **Clamp-On Sun Umbrella** of sturdy steel construction and rayon shade in orange/white, green/white. Bends in any direction. **Each, only 3.99**

5006 **Steel Patio Cocktail Table,** 19" diameter. White. **Each, only 3.99**

5007 **2-Door Bookcase** with 3 shelves above storage area. Walnut finish, mar, stain and heat resistant. Full piano hinges, magnetic catches. Antique style brass pulls. **Each, only $79**

Paraphernalia, Victoria, Fourth

CHINAWARE, FLATWARE

5008 **Ironstone Dinnerware,** made in England by Johnson Bros. A. "Old English Countryside," in browns, greens and off-white country scene. B. "Trefoil," burnt orange and green border leaves on white background. **45-pce. set, service for 8, only 39.99**
20-pce. breakfast set for 4, only 14.99

5009 **"Simplicity" Stemware,** available in water goblets, cocktail, wine, sherry, small brandy, 10-oz. old fashioned, 12-oz. high ball, champagne. **Boxed set of 6, only 3.99**

5010 **Clear Glass Chip 'N Dip and Salad Set** is chrome trimmed. Includes large bowl, small bowl, chrome rack, salad fork and spoon. Made in England. **Set, only 7.49**

5011 **Clear Glass Double Jam Jar and Spoon** is chrome trimmed. **Set, only 7.49**

5012 **52-Pce. Stainless Steel Flatware Set** in traditional "Creon" design with 8 each dinner knives, dinner forks, dessert/soup spoons, salad forks. 16 large teaspoons. 2 serving spoons. 1 each sugar shell and butter knife. **52-pce. set, only 12.99**

5013 **Steak Knife Sets,** made in England. Stainless steel blades. White, wooden or pearlex handles. Sets of 6, boxed. **Set, only 7.99**

5014 **Stainless Steel Holloware** by Stelton from Denmark in contemporary styling, hand satin finish.

9¾" Round Salad Bowl	9.99
Chip Dip Set	9.99
Divided Triple Server	9.99
Round Casserole	6.99
3-pce. Cream and Sugar Set with Tray	6.99
Salad Server Set	5.49
9" Square Server	5.49
Salt and Pepper, slim line, conical shape	4.49
12½" Rolltray	4.49
Sauce Bowl and Ladle	4.49
Covered Butter Dish	2.99

Stemware, Flatware, Victoria, Third

3 BIG

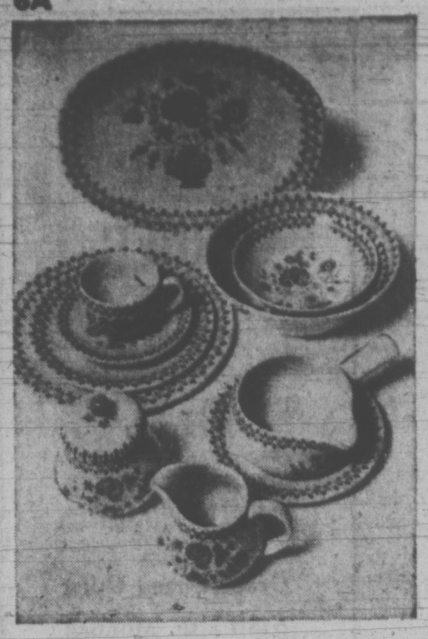

601 **45-Pce. Jamestown Ironstone Dinner Sets** are dishwasher safe. Rust/brown on beige back. 8 each dinners, bread/butters, cups/saucers, oatmeals, 1 each covered sugar, cream, open vegetable, platter. **45-pce. set only 37.99**

20-pce. set with 4 each dinners, bread / butters, cups/saucers, oatmeals. **20-pce. set only 14.99**

China, Victoria, third

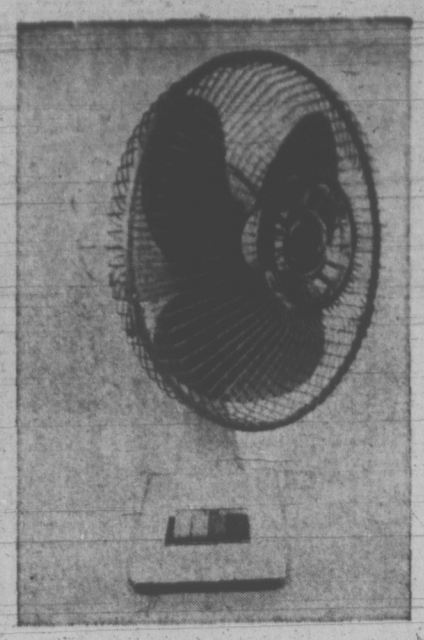

602 **Oscillating Fan** with 4-push-button control, self-lubricating motor, quiet operation. Use straight blow or oscillating. 1-year guarantee.

12" size. **Each, only 27.99**

16" size. **Each 37.99**

Housewares, Victoria, third

603 **Baycrest Dial-a-Nap Standard Upright Vacuum** adjusts from patio to shag rug cleaning. Has toe tip switch, 3-position handle. Gold colour. 1-year guarantee. **Each, only 69.99**

Floorcare, Victoria, third

604 **7-Pce. "Cameo" Patio Set** with 1 each 7½' crank style umbrella, 42" white enamel umbrella table, 42" table cover and 4 aluminum frame chairs with 1½" padded back and seat. Hot pink floral on orange ground. **Set, only $149**

Paraphernalia, Victoria, fourth

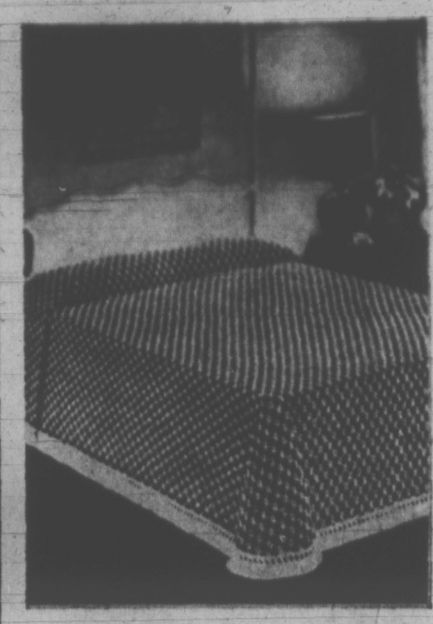

605 **Cotton "Embroidery" Bedspreads** by Bates. All-over white punch stitch pattern on grounds of gold, rose, blue, avocado, white or lilac. White fringe. Machine wash and dry. No-press. Twin or double size. **Each, only 14.99**

Staples, Victoria, third

PHONE FOR ONE-STOP SHOPPING AND HUNDREDS OF WAYS TO SAVE

HOUSEWARES

606 **3-Speed Torcan 20" Metal Fan** with plastic grille front and back. Manually reversible. **Each, only 19.99**

607 **8" Straight Blow Fan,** modern design, wire base. **Each, only 7.99**

609 **5-Qt. Pressure Cooker** of cast aluminum alloy. Avocado or spice-coloured polymide finish. Tilted steam gauge and exclusive pressure control weight for accuracy and added safety. **Each, only 21.99**

610 **Styrofoam Picnic Cooler, 40-qt. size.** Can be used with ice or ice substitute. **Each, only 1.99**

611 **16-Pce. Plastic Picnic Dish Set** with 4 each dinners, cups, saucers, cereals. Assorted colours. **16-pce. set, only 4.99**

612 **Wicker Picnic Basket** with over-the-top carrying handle, two hinged lids. 16"x12"x15". **Each, only 5.99**

613 **Oster Blender** with 8-push-button switch —3 pulsing for low, med., high, on/off pulsing. 5 buttons for continuous running. 5-cup crystalline container, 1-oz. measure in cap. Low silhouette design with base and cap in avocado. 1-year over the counter guarantee. **Each, only 29.99**

614 **Baycrest Deluxe Electric Kettle** with high speed element, removable cord, matching coloured base and handle in avocado or harvest gold colour. 2½ qt. capacity. One guarantee. **Each, only 10.99**

615 **Baycrest Electric Buffet Fry Pan** 10" square with probe control, cooking guide. Aluminum base and lid in avocado, harvest gold or flame with black phenatic handle. 1 yr. over the counter guarantee **Each, only 21.99**

616 **Baycrest 2-Slice Toaster** with multiple 9 range setting. Radiant control mechanism, crumb tray. Avocado end panels. 1 yr. over the counter guarantee. **Each, only 17.99**

617 **Baycrest Can Opener.** Opens most size cans. Avocado or gold colour with chrome trim. 1 year over the counter guarantee. **Each, only 12.99**

618 **Classique Metal Bread Box** with removable inside shelf, wooden cutting board in door. Well ventilated. 16½"x10½"x10½". Gold and avocado colours. **Each, only 11.99**

619 **4-Pce. Metal Cannister Set,** stacking style. Square shape. Cannisters hold 5 lbs. flour and sugar, 1 lb. tea and coffee. Poppy, gold, avocado with chrome lids, matching plastic knobs. Moulded plastic design on fronts. **Set, only 10.99**

620 **Metal Step Can** with spring action pedal. Rubber gasket around lid, removable plastic insert, bale style handle folds down. Close fitting lid. 18" high. Poppy, gold, avocado. **Each, only 9.99**

621 **Metal Paper Dispenser** with 3 divisions, one each for foil, wax paper and paper toweling. Serrated edges on each division. Stands on counter or fastens on wall. 12½"x5". Poppy, gold, avocado. **Each, only 6.99**

622 **4-Pce. Pyrex Bowl Sets** with 1 each 1½ pt. bowl, 1½ qt. bowl, 2½ qt. bowl and 4 qt. bowl. Avocado or Friendship design. **Set, only 4.49**

623 **Aluminum Bun Warmer** with black bakelite handles. **Set, only 3.99**

624 **7-Pce. Wooden Salad Bowl Set** dark walnut colour. 10" salad bowl, 4 individual bowls, matching servers. **Set, only 10.99**

625 **Chocolate Fondue Set,** dark brown pottery, filigree metal stand. Complete with candle cup and candle. **Set, only 3.49**

626 **Adjustable 12" Diameter Round Mirror** on stand, 15¼" high. Plastic stand in green, lilac, gold or deep pink. **Each, only 4.99**

Housewares, Victoria, third

FLOOR CARE

627 **Regina Portable Lightweight Electric Broom,** single speed, easy roll wheels, 21' cord. Use on carpets or bare floor. Light gold colour. **Each, only 31.69**

628 **Sabco Whisk-A-Way Carpet Sweeper** with natural horsehair bristles. Picks up grit, dust, crumbs, sand etc. very easily. Simple to operate dust pan. Has built-in comb, wrap around furniture guard. **Each, only 11.99**

Floorcare, Victoria, third

STAPLES

629 **Wabasso No-Iron Sheets,** 50-50 polyester/cotton. Bold floral 'Kontiki' print design in blue, tango, cocoa. Flat or fitted. **Each only**

Twin, **5.38**; Double, **5.98**; Queen, **7.38**; Cases, pr. **2.68**.

630 **Lace Tablecloth** made in Scotland. Hand washable, little or no ironing. Madeira style.

58"x76", **7.49**; 70"x88", **8.99**.

630A **Connemara Irish Original Tablecloth** by Liddell of guaranteed 100% acrylic fibre. Permanent press, soil release. Avocado, orange, gold, white.

64" round, **14.99**; 64"x84" oval, **10.99**; 64"x84" oblong, **9.99**; 52"x70", **7.99**; 52"x52", **4.99**.

631 **Cotton Beach Towels,** assorted patterns, bright colours. 36"x68". Sheared terry. **Each, only 6.99**

Terry jacquard, **each 4.99**

632 **Fine Merino Wool Blankets** from Australia. Satin bound. 72"x90". Gold, blue, avocado or white. **Each, only 19.99**

633 **"Viking" Bedspread** of woven stripe rayon. Orange/brown, blue/green, pink/red. Twin size. **Each, only 16.99**

Double, **each 18.99**

634 **Goose Down Fill Pillows** with guaranteed down-proof ticking. 21"x27" cut size. **Each, only 9.99**

635 **Latex Foam Pillows,** regular size with white cotton cover that zips off for laundering. **Each, only 4.99**

636 **Palais Towels** of sheared cotton with dobby hem. Antique gold, iced pink, verdian green, sunset orange, tropic blue.

Bath, **2.98**; Hand, **1.98**; Face, **78¢**.

637 **Kitchen Ensemble** of 100% cotton terry velour floral in blue/green, pink/mauve, yellow/orange.

Oven mitts. **Pair, only 1.38** Tea towel **Each, only 98c**

637A **Embroidered Pillow Cases** are 100% cotton. Genuine hand made, standard size. **Pair, only 2.49**

Staples, Victoria, third

PICTURES, FRAMES

649 **"Group of Seven" Colour Reproductions,** 8½"x10½". Overall framed size, 13"x15". Over 20 different reproductions. All with biography of artist on back. **Each, only 15.89**

650 **Framed Reproductions** of various artists with landscapes, seascapes, florals, mountain scenes, all framed, 20"x40", 24"x36" and 36"x36" sizes. **Each, only 21.89**

651 **Metal Heirloom Photo Frames,** 5"x7" size. **Each, only 1.99**

8"x10" size, **each 2.49**

Pictures, Frames, Victoria, Fourth

DECORATIVE ACCESSORIES

638 **Door Mirror** of ¼" plate glass with polished edges. Unframed. Includes plastic hangers for mounting. 16"x48". **Each, only 13.99**

639 **Flower Tapers** approx. 15" long in white, yellow, red, fern, green. **Doz. only 1.49**

640 **Patio Candles,** teardrop shape with white netting around base. Citronella scented. Approx. 4" high. In blue, pink, mauve, lime green, yellow, orange. **Each, only 99c**

641 **Artificial Geranium Plant** looks like the real thing. 'Potted' in natural clay pots. Approx. 14" high. Pink, red, salmon. **Each, only 1.49**

642 **Hanging Baskets** of red cedar with life-like 'blooms' of geraniums, nasturtimus, and trailing fuchsia. Complete with hanging wire. **Each, only 5.99**

643 **Sandcast Candles** in 3 sizes. Large in gold, scarlet and orange. **Each, only 4.99**

Medium in orange, magneta and scarlet. **Each, only 3.99**

Small in scarlet, gold, olive. **Each, only 2.99**

644 **Life-Like Trailing Geraniums** are ideal for hanging basket arangements. Red, salmon, pink. **6 for only 1.99**

645 **Artificial Nasturtiums** approx. 8" long with 3 'blooms' on a stem with life like leaves. Orange only. **6 for only 99c**

646 **Trailing Fuchsia** are very life-like. Approx. 20" long. Purple/red, pink/white. **6 for only 1.49**

647 **"Geranium" Spray** in bright, life-like colours of red, salmon, pink. Approx. 12" long. Each spray has 2 clusters and natural looking leaves. **6 for only 1.99**

648 **Natural Looking Mountain Daisy** approx. 10" high. White, two-tone pink, yellow, yellow/orange. **Doz. only 1.49**

Decorative Accessories, Victoria, third

LAMPS

652 **Contemporary Style Swag Lamp** gives good reading light exactly where you want it! Pull chain switch. White textured fabric shade with orange or yellow trim to match ceramic finial. **Each, only 24.99**

Lamps, Victoria, Fourth

SOFA, CHAIRS

653 **Spanish "Portobello" Collection** by Futorian in black glove-soft vinyl. Button back and seat with bullnose (no piping) construction; attractive showwood. **Sofa, only $219**

Loveseat, **only $189**
Matching chair, **only $129**
Swivel chair, **only $159**
Ottoman, **only $39**

654 **Contemporary Modern Chair and Ottoman** in black vistram. Large size, swivel metal base with walnut showwood. **2-Pce. only $249**

655 **Crushed Velvet "Mr. and Mrs." Chairs** for your traditional setting. Semi-attached backs, inside cushion arm, tailored valance. Plain pearl, pumpkin, or moss. **Mr. Chair, only $169**

Mrs. Chair, **only $159**

657 **Colonial Swivel Rocker** by Victoriaville. Typical high, wing back with reversible T-cushion seat, tailored skirt. Upholstered in rayon/cotton in good colour choice. **Each, only $119**

Livingroom Furniture, Victoria, Fourth

OCCASIONAL TABLES

658 **Sophisticated "Peggy Pecan"** in a co-ordinated group of glass, black vinyl and warm medium brown tone peccy pecan with beautiful graining. By Kaufman. **Each, only:**

Coffee table	$ 79	Hex. drum	$ 99
Square end	$ 99	3-dr. bookcase	$199
2-dr. bookcase	$199		

659 **Delicraft Distressed Oak Tables** in soft Madeira finish. Heavy ornate style details. **Each only:**

52" Cocktail	$ 89	60" island cocktail	$119
End table w/dr.	$ 89	Hex. drum	$119
Chairside drum	$119		

660 **Spanish Style Accent Tables** by Goldcrest. Ornate carvings on side panels; dark walnut finish. **Each, only**

60" Cocktail	$ 99	Hex. end	$89
Square commode	$ 89	End table	$69
Bookcase	$119		

Occasional Furniture, Victoria, Fourth

DINING ROOM FURNITURE

661 **Contemporary "Peccy Pecan" Dining Set** features 40"x60" oval table with one leaf to extend it to 72". (Table can be opened to 84"). Matching 69" buffet, three carback side chairs, one arm chair. By Kilgour. **6-Pce. only $599**

662 **Spanish Oak Dining Suite** by Delicraft in warm Hearth Brown finish, Duredeil* mar-resistant surfaces. Includes 42"x60" table with two leaves, extends to 96"; 62" buffet; four side, two arm chairs. **8-Pce. only $799**

Lighted hutch, **only $245**

663 **Italian Provincial Dining Suite** by Knechtel in rich mahogany finish, protected by Kaydura* mar-resistant coating. Slip-covered chairs for easy cleaning. 40"x60" oval table, extends to 72" with one leaf; matching buffet, 5 sides and one arm chair. **8-Pce. only $699**

Hutch, **only $209**
China cabinet, **only $319**
Extra leaf, **only 16.99**

664 **Ranch Style Arborite Dinette Set** has 36"x60" table that extends to 72", has bronze tone legs, textured walnut tabletop that is heat, stain and mar-resistant. Six matching chairs with avocado/walnut vinyl upholstery. By Ideal Chrome. **7-Pce. only $129**

665 **Compact Arborite Set** with swivel chairs. Textured walnut arborite table is 36"x48", extends to 60", chromed base. Matching chairs have brown pattern/walnut outside vinyl upholstery. By Ideal Chrome. **5-Pce. only $129**

666 **Apartment Sized Dinette Set** has chrome bases. Table, 30"x36", extending to 48", has marble-top arborite top in avocado. Plain/pattern chairs in matching avocado tones. **5-Pce. only $79**

Dining Room Furniture, Victoria, Fourth

BEDROOM FURNITURE

667 **Spanish Style Bedroom Suite** with heavy moulded carvings. Stain and mar-resistant Royal oak finish. Includes 70" triple dresser with vertical framed mirror, armoire chest, and 54"-60" headboard. By Kilgour. **3-Pce. only $399**

Night table, **only $69**

668 **Contemporary "Peccy Pecan" Suite** features attractive armoire door chest, and 65" door-dreser with vertical mirror; 54"-60" headboard. By Kilgour. **3-Pce. only $399**

Night table **only $69**

669 **Rosewood and Black Modern Suite** by Treco. Rich graining, deep colouring, smooth lines. Includes 9-drawer triple dresser with twin vertical mirrors, door-chest with 8 adjustable shelves and panel headboard. **3-Pce. only $349**

Night table, **only $49**

Bedroom Furniture, Victoria, fourth

GREAT SUMMER SALE

701 **Compact and Contemporary Sofa Styling** — 81" overall length makes this sofa apartment scaled. Tufted upholstery is extra hard wearing 100% polypropylene. In lime, or begonia colour. 2-Pce., only **$399**

Livingroom furniture, Victoria, fourth

702 **Contemporary Style Table Lamp** has solid teakwood turned base — simple accent in modern settings. Striking burlap shade is in persimmon colour. Three-way switch. Stands 28" tall. Each, only **19.99**

Lamps, Victoria, fourth

703 **Shimmering Acetate Quilted Bedspread** adds bright touch! Pick gold, royal, fiesta, purple, peacock or amber colour. Throw style, allover quilt design with cotton fill. Double size. Each, only **26.99** King,, only **34.99**

Bedspreads, Victoria, fourth

704 **Baycrest 19" Portable** is black and white viewing wherever you want it! Keyed AGC eliminates noise and interference. VHF / UHF reception, front speaker. 90-day parts and labour "carry in" warranty. 1 year on picture tube. Each, only **$89**

Televisions, Victoria, fourth

705 **Baycrest 16.5 Cu. Ft. Refrigerator** has top freezer capacity of 146 lbs. Two-door model has twin crispers, meat chest, two egg trays and more! 1-year parts and labour, 4 additional years on sealed unit. White. H-63", 30"x28". Each, only **$369**

Major appliances, Victoria, fourth

USE YOUR BAY ACCOUNT FOR A MONTHLY CHARGE OR EASY MONTHLY PAYMENTS

HIDE-A-BEDS

706 **Modern Tweed/Stripe Sofa-Bed** — The "Baker" by Simmons, features "Slumber King" mattress. Neat sloping arms, button back styling, with front orbital casters. Regular (double bed) size. Only **$299**

707 **Sealy Modern Bed-Chesterfield** is the "Redibed" with easy-to-open, over-the-top mechanism. By day, a handsome square-arm sofa with reversible seat cushions. Nylon or rayon/cotton blend upholstery in a wide range of colours. 4'6 bed size. Each, only **$199**

Furniture, Victoria, fourth

SLEEP SETS, MATTRESSES

708 **"Belaire" Unit on Legs** by Simmons has 312-Adjusto-rest inner spring coil construction. Quilted top in blue floral cotton, pre-built borders. Turning handles, side vents. 3'3 mattress, box spring, and six legs. Unit, only **84.99**

709 **Sealy Scroll Quilt Mattress** — The Classic Deluxe has 405-coil construction with pre-built borders. Mattress and box spring, in 3'3 and 4'6 sizes. 2-Pce., only **$119**

Mattress OR box spring, 3'3 and 4'6 sizes. Each, only **$69**

Extra length, per unit. Each, only **$139**

Queen size unit. 2-Pce., only **$159**

King size unit. 3-Pce., only **$219**

Sleep Shop, Victoria, fourth

CHESTERFIELD SUITES

710 **Modern High-Back Suite** has loose cushions, semi-attached button tufted back. Rayon/viscose tweeds in parchment, melon, olive or gold colours. 84" sofa and chair. 2-Pce., only **$349**

712 **Braemore Traditional Style** has semi-attached pillow back, tufted; with spring edge front and reversible seat cushions. Rolled arms. 92" overall. Wide range of fabrics. 2-Pce., only **$529**

Living room furniture, Victoria, fourth

DRAPERIES, BEDSPREADS

714 **Plain Tone Snub Weave Draperies** are cotton lined acetate, in rich colours of beige, gold or green. Pinch pleated and complete with hooks, ready to hang. Standard 84" length. Pair, only 6' wide **33.99**

8' wide. Pair **43.99**

12' wide. Pair **63.99**

715 **Adjustable Traverse Track** in white enamel finish. Already corded, complete with attachments, ready to install. Each, only

28" - 48", **2.99** 48" - 86", **4.19**

66" - 120", **5.99** 86" - 150", **7.19**

716 **Fortrel Sheer Panels** are hand washable, drip dry, no iron. Soft, flowing panels that filter the light, give you privacy. Generous hems. White only. Each, only

60" wide by 45" long, **2.99**

60"x54", **3.29** 60"x63", **3.49**

60"x72", **3.69** 60"x81", **3.99**

717 **Scandinavian Style Bedspread** is unlined screen printed hopsacking. Washable. Colourful shades of red, blue, tangerine/brown or gold/brown. Double size only. Each, only **13.99**

Draperies, bedspreads, Victoria, fourth

CUSHIONS AND COVERS

718 **Washable Furniture Throws** are machine washable acetate, with laminated back. Throw style, with fringe. Plains in gold, brown, green, melon. Size 70"x60", Each, only **8.99**

70"x 90", **12.99** 70"x120", **16.99**

70"x140", **18.99**

719 **Houndstooth Pattern Basket Chair Cover** in hard-wearing textured fabric. Tufted foam chip filled cover fits up to 30" diameter chairs. In black/brown, blue/green, purple or orange. Each, only **6.59**

720 **Matching Floor Cushion** in same houndstooth pattern and colours. 22" square size. Knife edge, tasseled. Each, only **5.99**

721 **Crushed Velvet Toss Cushions** are centre button style with fluffy kapok fill. Gold, moss, bronze, red, or orange. Each, only **3.99**

Draperies, Victoria, fourth

FLOOR COVERINGS

722 **"Candleglow" Textured Plush Nylon Broadloom** is a high lustre, finely spun, tightly twisted pile, 1" thick — deep, lasting luxury and easy care. Non-allergenic. In midnight lustre, fire red, med. blue, med. gold, light avocado, sauterne, yellow, grandeur green, deep orange, cream white, sunburst gold. 12' width. Sq. yd., only **13.99**

723 **Midi Stand-Up Shag** in long wearing 100% nylon. Fashionable stand-up shag pile in rich multi-tones — choose from 16 colours! 12 ft. width. Sq. yd., only **8.99**

724 **"Windswept II" Modern Shag** has deep 100% nylon pile of 2-ply yarn in modern two-tones — 7 variations to choose! Durable double jute back. 12' wide. Sq. yd., only **6.99**

725 **Nylon Kitchen Carpeting** is long wearing, easy to wipe up. high density rubber backing. Choose from three patterns in nine colours. Sq. yd., only **9.49**

726 **Cush'n Tones Multi-Purpose Carpeting** of durable polypropylene. Easy do-it-yourself type with high density rubber backing, needle punched so it won't fray when you cut it to size. 12 plain, modern colours. 12' width. Sq. yd., only **4.99**

727 **Cut 'n Lay Nylon Broadloom** you can put down yourself . . . in kitchen, bath or den. Durable, non-allergenic nylon face, rubber backing. Four modern shades. 12' width. Sq. yd., only **2.99**

728 **"Comfort" Wool/Nylon Blend Area Rugs** are lush and luxurious. Modern designs for many settings, in good range of colours. Each, only 9'x12' **179.99**

6'x9', **89.99** 4'x6', **49.99**

3'x5', **29.99** 2'x4', **15.99**

729 **Chinese Style Hooked Rugs** give a look of hand-crafted luxury to traditional or contemporary decor. Hard-wearing wool pile, in Aubusson type patterns. Size 10'x14', Each, only **129.99**

730 **"Merida" Washable Rugs** for bedroom or bath, and summer cottage. Durable nylon/polyester blend. Attractive modern striped design, with fringe trim, non-skid backing. Size 21"x36". Each, only **5.49**

27"x48", **9.49** 34"x54", **15.99**

42"x66", **22.49**

731 **Mongolian Goatskins** have long, thick, silky hair. In white/black, brown/white, grey, or white. Approx. 3'x5'. Each, only **27.99**
(Also available in larger sizes, on 3-week delivery).

732 **Natural Sheepskins** are soft, shaggy. In white. Approx. 2'x4' size. Each, only **14.99**

733 **"Omega" Excelon Vinyl Tile by Armstrong** is easy to install, easy to care for, long wearing. In choice of 4 decorator tones. Each tile is 12"x12". Only 2 for **48c**

Floor coverings, Victoria, fourth

HOME ENTERTAINMENT UNITS

734 **RCA 19" Portable** gives sharp black and white performance. Has Instant-Pic control, keyed AGC to eliminate fading and noise, pre-set fine tuning. Tinted safety glass, built-in dipole antenna. Walnut grain finish cabinet. Each, only **$149**

735 **Baycrest 19" Colour Table TV** features automatic fine tuning, pre-set fine tuning, automatic colour purifier, Insta-View with switch, direct read VHF/UHF channel indicators. 1 year on parts and labour. Ask about 5 year colour tube plan. Each, only **$399**

736 **Baycrest 26" Colour TV Console** is sharply styled contemporary model. Top viewing with Black Matrix picture tube, pre-set fine tuning, automatic fine tuning. Direct read channel tuners, push off/on bar. Each, only **$599**

737 **Lloyd's Component Stereo** gives you dependable changer with ceramic cartridge, sapphire needle, amplifier and twin speakers in modern walnut veneer cabinets. Volume, base, treble and balance tuning controls, 8-track tape player. Dust cover. 1-year parts, 90 days labour, carry-in warranty. Set, only **$249**

738 **Baycrest AM/FM Radio** can be used on batteries or house current. Tone control, 3½" speaker. Sturdy carrying handle. Each **35.99**

739 **Magnasonic Digital Clock Radio** wakes you up to your favourite radio program, or an alarm. Has AM and FM bands, lighted dial. Each, only **34.99**

740 **Lloyd's Cassette Recorder** is complete with AC adapter, blank cassette and microphone. Can be used on batteries or house current. Each, only **29.99**

Home Entertainment Centre, Victoria, fourth

MAJOR APPLIANCES

741 **Baycrest 13.1 Cu. Ft. Refrigerator** is two-door style with Frost-Free operation. Top freezer of 115-lb. capacity. Fridge section has porcelain crispers, dairy bar door storage. Warranty: 1 year parts and labour, 4 additional years on sealed unit. White. H-50", 30"x28". Each, only **$319**
Avocado or Harvest Gold, $10 extra

742 **Baycrest Automatic Electric Range** with rotisserie. Four infinite heat elements with recesses to prevent spillovers, lift-off oven door. Large utility drawer. White. H-47", W-30", D-26". Warranty: 1 year parts and labour. Each, only **$209**
Avocado or Harvest Gold, $10 extra.

743 **Baycrest Convertible Dishwasher** is portable model you can build in later! Front loading, with never-mar cherry woodgrain top. Soft food disposer, two wash and four rinse cycles for every dishwashing job in your kitchen! White. H-36⅝", W-24⅝", D-25". Each, only **$279**
Avocado or Harvest Gold, $10 extra.

744 **Baycrest Automatic Washer** handles all your laundry from permanent press, to normal, to delicate. Water selection, and two wash/spin speeds. White. Each, only **$279**
Avocado or Harvest Gold, $10 extra.

745 **Matching Baycrest Automatic Dryer** is front loading. Three temperature selections: normal, delicate, fluff. Safety start switch. White. Each, only **$189**
Avocado or Harvest Gold, $10 extra.

Major Appliances, Victoria, Fourth

RECORDS AND TAPES

746

QUALITY

David Cassidy — Cherish.	**Sale, each 3.49**
Partridge Family—Shopping Bags.	**Sale, each 3.49**
Dave Mason — Headkeeper.	**Sale, each 3.99**
Melanie — 2 LP set.	**Sale, set 5.99**
Godfather Soundtrack—	**Sale, each 3.99**
Commander Cody — Ozone.	**Sale, each 3.49**
Sammi Smith — Help Me Make It Through the Night.	**Sale, each 3.49**
Melanie — Gather Me.	**Sale, each 3.69**

747

A & M

Joan Baez—Come From the Shadows.	**Sale, each 3.69**
Carole King — Tapestry.	**Sale, each 3.69**
Cat Stevens—Teaser and the Firecat.	**Sale, each 3.69**
Humble Pie — Smokin'.	**Sale, each 3.69**
Carpenters—	**Sale, each 3.69**
Cheech and Chong—	**Sale, each 3.69**
Bacharach — Make It Easy On Yourself.	**Sale, each 3.69**
Cat Stevens — Tea for the Tillerman.	**Sale, each 3.69**

748

UNITED ARTISTS

Ventures — Joy.	**Sale, each 3.99**
Fiddler On The Roof Soundtrack — 2 LP set.	**Sale, set 6.99**
Canned Heat — Ancient Heads and Historical Figures.	**Sale, each 3.99**
Cher — 2 LP set.	**Sale, set 4.69**

749

M.C.A.

B. J. Thomas—Rock and Roll Lullaby.	**Sale, each 3.99**
Loretta Lynn — One's On The Way.	**Sale, each 3.99**
Sonny and Cher—All I Ever Need Is You.	**Sale, each 3.69**
Dionne Warwick — From Within. 2 LP set.	**Sale, set 5.99**

750

RCA

Best of Charlie Pride — Volume II.	**Sale, each 3.99**
H. Mancini and Doc Severinsen — Brass On Ivory.	**Sale, each 3.99**
Elvis Presley—He Touched Me.	**Sale, each 3.69**
Nilsson — Nilsson Schmilsson.	**Sale, each 3.69**
Living Free Soundtrack —	**Sale, each 4.49**
L. Price—Alda Highlights.	**Sale, each 3.99**
J. Bream and John Williams — Together.	**Sale, each 3.99**
Glenn Miller Memorial Album — 2 LP set.	**Sale, set 4.49**

751

KINNEY

Frank Sinatra—Best of Volume II.	**Sale, each 3.99**
8-track tape or cassette.	**Sale, each 4.99**
Fleetwood Mac — Bare Trees.	**Sale, each 3.69**
8-track tape or cassette.	**Sale, each 4.99**
Long John Baldry—Everything Stops for Tea.	**Sale, each 3.69**
Roberta Flack — First Take.	**Sale, each 3.69**
8-track tape or cassette.	**Sale, each 4.99**
Rolling Stones — Sticky Fingers.	**Sale, each 3.69**
8-track tape or cassette.	**Sale, each 4.99**
Jethro Tull—Thick As A Brick.	**Sale, each 3.69**
8-track tape or cassette.	**Sale, each 4.99**
Roberta Flack and Donny Hathaway Album—	**Sale, each 3.69**
8-track tape or cassette.	**Sale, each 4.99**
Stephen Stills—Manassas. 2 LP set.	**Sale, set 7.99**
8-track tape or cassette (twin pack).	**Sale, each 7.99**

Records, Victoria, main

ENTER THE NONSUCH CONTEST

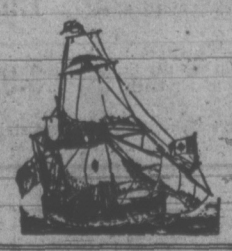

You could win the $1070 Treasure Chest

Fill-in and deposit an entry form at the Nonsuch exhibit near the Canadiana Shop on the Bay's main floor. You have only until Saturday, May 27th, to be eligible.

See the New Nonsuch now in the Inner Harbour

Open to public viewing daily 7 p.m. to 9 p.m. plus on the weekend, 2 p.m. to 4:30 p.m. Don't miss this replica of a history-making ship.

3 BIG SUNDAYS

Baymart SUMMER SALE VALUES DIAL 385-1311

Come celebrate BRITISH WEEK in the Olympic Room with an English plate.

THURSDAY, MAY 25TH
Mince Meat Pie, 90¢

FRIDAY, MAY 26TH, SATURDAY, MAY 27TH
Baron of Beef and Yorkshire Pudding, 2.55

Olympic Room, Victoria, Downstairs

801 **Swimsuits** in attractive one- and two-piece styles. Assorted colours. Sizes for 10-18 in the group. **Each, only 7.99**

802 **Cotton Print Shifts** for cool summer wear. Easy care. Good length, in regular style. S.M.L. **Each, only 2.99**

Baymart Loungewear, Victoria, Downstairs

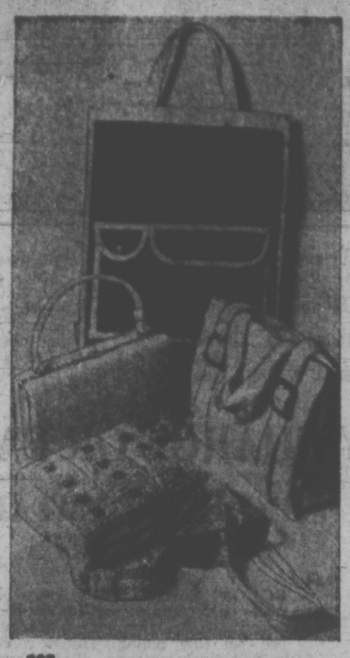

803 **Spring Fashion Handbags** mostly in krinkle vinyl, but some visca crochet. Casual or basic styles in white, bone, and colours. **Each, only 3.99**

Baymart Accessories, Victoria, Downstairs

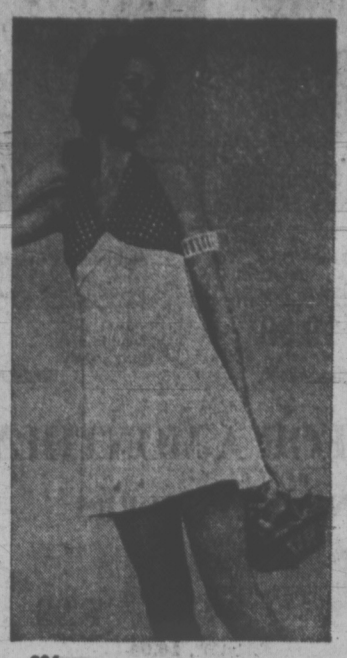

804 **Halter Dresses**—the latest fashion for now and all summer. On the beach, for parties, at home. Good choice of prints and plains. 7 to 15. **Each, only 9.99**

Baymart Young Moderns, Victoria, Downstairs

805 **Double Knit Dress Shirts** of 100% polyester. Short sleeves. Jacquards in natural blue, purple, orange, S.M.L., XL. **Each, only 4.49**

Baymart Men's Furnishings, Victoria, Downstairs

806 **Patio Furniture** is lightweight, weatherproof. Strong aluminum frames, plastic armrests. Fold compactly. Choose green or yellow.
5x6 Web Chair. **Sale, each 3.99**
5x16 Web Chair. **Sale, each 8.99**
Baymart Summer Furniture, Victoria, Downstairs

SPORTSWEAR

PERSONAL SHOPPING ONLY

Acrylic Sweater 'Subs'. Long and short sleeve styles in assorted colours. S.M.L. **Each, only 3.49**

Cotton T-Shirt 'Subs' in both short sleeve and sleeveless styles. Mostly stripes. S.M.L. **Each, only 1.99**

807 **Jamaica Shorts** are 100% polyester. Navy only.. Sizes 10-18. **Each, only 3.99**

808 **Polyester Pull-on Pants** with wide waistband, have flare legs, fake fly front. White, navy, or red. 10-18. **Each, only 7.99**

809 **Fashion Blouses and Tunic Tops.** Some subs in dressy or tailored styles. Assorted fabrics and colours. 10-18. **Each, only 3.99**

810 **Nylon Pant Tops** in sleeveless style with assorted neck treatments. White, navy, red, yellow or orange. S.M.L. **Each, only 1.99**

Baymart Sportswear, Victoria, Downstairs

WOMEN'S FASHIONS

Personal Shopping Only For Fashion Dresses in easy care polyester, arnel, cotton blends. Prints and plains. 10-20. **Each, only 8.99**

811 **Shifts** of easy-care cotton. Choice of summer prints and colours. S.M.L. **Each, only 4.99**

Baymart Women's Fashions, Downstairs

YOUNG MODERNS

812 **Short Sleeve T-Shirts** in cool, carefree cotton. Assorted colours. S.M.L. **Each, only 3.99**

813 **Skinny Rib Acrylic Sweaters** are sleeveless with lace and button front. S.M.L. **Each, only 2.99**

Baymart Young Moderns, Victoria, Downstairs

UNDERFASHIONS AND SLEEPWEAR

814 **Cotton Blend Sleepwear** in fashion colours. S.M.L. **Each, only 2.99**

815 **Cotton Print Dusters** are button front style. Cool, easy care. S.M.L. **Each, only 4.99**

816 **Long Cotton Housecoats** in pastel prints. Machine wash and dry. S.M.L. **Each, only 5.99**

817 **Lycra Panty Girdles** in assorted styles and trims. White only. Broken sizes. **Each, only 99¢**

818 **Cotton Bras** in white only, in several styles. Broken sizes. **Each, only 99¢**

Baymart Underfashions, Victoria, Downstairs

HOSIERY, AND ACCESSORIES

819 **Fairset Panty Hose,** one size fits all. Reinforced panty, nude heels. Beige, mocha, taupe, coffee, navy or charcoal. **Each, only 39¢**

820 **Sheer Knee Highs** with nude heels. Brown, beige, other Spring shades. One size fits 9-11. **2 pairs, only 99¢**

821 **Terry Slippers** are easy to pack slip-ons, in lighter Spring fashion shades. S.M.L. **Pair, only 79¢**

822 **Umbrella "Subs"** in an array of pretty Spring colours in patterns and plains. **Each, only 1.99**

Baymart Hosiery, Accessories, Victoria, Downstairs

CHILDREN'S WEAR

LITTLE GIRLS 4 to 6x

825 **Short and Top Sets** in 100% nylon for easy care, long wear. Sleeveless top. Red, blue, navy. 4-6x. **Set, only 1.99**

826 **Two-Piece Swim Suits** in nylon, assorted patterns. Red, blue, navy. 4-6x. **Each, only $2**

GIRLS 7 to 14

827 **Short and Top Sets** in nylon for long wear, easy care. Sleeveless tops. Blue, red, orange, or navy. 7-14. **Set, only 2.99**

828 **Two-Piece Swim Suits** in long wearing, quick-drying 100% nylon. Assorted prints. 8 to 14. **Each, only 2.49**

LITTLE BOYS 4 to 6x

829 **Flare Leg Jeans** in navy denim. Half boxer waist. 4-6x. **Each, only 1.99**

831 **Short Sleeve Knit Shirts** in assorted styles including zip, crew or plaquet necks. Colours in the group are red, blue, and yellow. 4-6x. **Each, only 1.49**

BOYS' 8 to 16

832 **Fashion Knit Shirts** have short sleeves, plaquet, zip and crew neck styles. Plains, patterns in red, white, or blue. S.M.L. **Each, only 1.99**

833 **Bold Striped Terry Knits** are short sleeved shirts for beach and sports wear. Orange, yellow, red, blue stripes. S.M.L. **Each, only 1.99**

834 **Flare Leg Casual Pants** in popular brushed denim. Patch pockets. 8 to 16. **Each, only 3.99**

Baymart Children's Wear, Victoria, Downstairs

MEN'S FURNISHINGS

835 **Short Sleeve Dress Shirts** in permanent press 65% polyester/35% cotton. Plain, or fancy patterns in yellow, blue, lime. 14½-17. **Each, only 2.99**

836 **Fashion Ties** are 4" width, in geometrics and tone-on-tone patterns, assorted. **Each, only 1.99**

837 **Men's Sock "Subs"** in styles for dress and casual wear. Stretch size 10-12. **Pair, only 89¢**

838 **Young Men's Knit Shirts** in 100% cotton. Solid navy, gold, or blue, contrast crew neck. S.M.L.XL. **Each, only 1.99**

839 **Terry Knit Shirts** with 4-button plaquet front. Solid blue, apricot, gold, or lime. S.M.L.XL. **Each, only 2.99**

840 **Permanent Press Pyjamas** are 65% polyester/35% cotton. Long legs, long sleeves. Patterns in navy, gold, or blue. A, B, C, D, E. **Each, only 3.99**

841 **Lastex Swim Suits** have short legs, hidden drawstring waist. Solids and stripes in red, black, blue, or gold. S.M.L.XL. **2 for $5**

Baymart Men's Furnishings, Victoria, Downstairs

MEN'S JACKETS, SLACKS

842 **White Flare Slacks** are low rise style. Fortrel/cotton permanent press. 28-34. **Each, only 6.99**

843 **Safari Jackets** in cotton/polyester. Button front, belted. Beige or brown. 36-46. **Each, only 9.99**

844 **Young Men's Sueded Cotton Pants** are 100% cotton, Sanforized shrunk. Flares, with belt loops, low rise. Navy, brown, purple, or beige. 28 to 36 waist. **Each, only 6.99**

Baymart Men's Clothing, Victoria, Downstairs

WORK CLOTHING

845 **Permanent Press Work Shirts**—Fortrel/cotton blend. Fully cut, 2 pockets. Green or brown. 15-17½. **Each, only 5.49**

Baymart Work Clothing, Victoria, Downstairs

WOMEN'S SHOES

846 **Washable Fabric Casuals** have rubber soles. Slip-ons with wedge or flat heels. White, bone. 6-9. **Pair, only 2.99**

847 **Wedge Heel Walking Sandals** have leather uppers. Wishbone sling back. Bone, or white. 5-9. **Pair, only 4.99**

848 **Leather Sandals** in assorted Summertime styles. White, and bone colours in the group. 5-9. **Pair, only 7.99**

849 **Canvas Oxfords** for sportswear. Rubber soles. White, navy, or black. 5-9. **Pair, only 1.49**

850 **Foam Sole Mules** have comfortable padded insoles. Vinyl uppers, white only. S.M.L. **Pair, only 1.49**

Baymart Family Footwear, Victoria, Downstairs

MEN'S SHOES

851 **White Woven Slip-ons** have soft leather uppers, composition soles. 7-11. **Pair, only 7.99**

852 **Foam Sole Sandals** have brown leather uppers. Closed heel, open toe style. 7-11. **Pair, only 5.99**

853 **Canvas Boating Shoes** are oxfords, in navy, or white. 7-11. **Pair, only 2.49**

854 **Leather Casuals** have foam soles. Slip-on, or oxford style. In brown, or black. 7-11. **Pair, only 7.99**

Baymart Men's Shoes, Victoria, Downstairs

STAPLES

855 **Wabasso "Contempora" Floral Sheets** are no-iron Marvel Press in 50% polyester, 50% cotton. Approx. 128-thread count, first quality in attractive florals of yellow, rose or aqua.
Twin, flat or fitted. **Each, only 4.99**
Double, flat or fitted. **Each, only 5.49**
Queen, flat or fitted. **Each, only 5.99**
Pillow cases. **Each, only 2.49**

856 **Wabasso "Martinique" Floral Sheets** are subs, no-iron of 100% cotton. Approx. 118-thread count. Blue, gold or pink in attractive florals.
Twin, flat or fitted. **Each, only 4.49**
Double, flat or fitted. **Each, only 4.99**
Pillow cases. **Each, only 1.89**

857 **Texmade "Contempora" Sheets** of 100% cotton in floral design in wash-fast colours of blue, yellow or pink. Approx. 136-thread count. No starch or filling material.
Twin, flat or fitted. **Each, only 2.49**
Pillow cases. **Each, only 1.22**

858 **Boxed Embroidered Pillowcases** are guaranteed long wearing in 100% cotton. "Heritage" style white with attractive designs. 42"x33". **Pair, only 1.29**

859 **Flannelette Sheets** imported from Belgium. 100% cotton in beige only. 70"x90". **Each, only 2.99**

860 **Feather Pillows.** Mixed chicken and goose feather fill. **Each, only 2.49**

861 **Polyester Pillows** are odourless, soft, comfortable. **Each, only 2.49**

862 **Baymart Blend Blankets** (subs) have neatly bound edges. Good colour assortment. Two sizes.
72"x84". **Each, only 3.99**
84"x100". **Each, only 5.99**

863 **Polyester Fill Comforters** are light, warm, non-allergenic. Pink, blue or yellow florals.
Twin. **Each, only 7.49**
Double. **Each, only 9.49**
Queen. **Each, only 13.49**

864 **Baymart Mattress Pads** with pure cotton fill, bleached cotton cover. White only. Anchor band: Twin **3.99**, Double **4.99**, Queen **6.99**; Contour: Twin **4.99**, Double **5.99**, Queen **7.99**.

865 **English Wool Blankets** are first quality, 100% wool. Satin binding. Blue, gold or rose. Twin, only **9.99** Double, only **10.99**

866 **Towel Ensembles** in choice of gold, oranges, blues or greens. Sheared overall print: Bath **1.99**, Hand **1.29**, Face **49¢**. Jacquard flower magic: Bath **1.39**, Hand **79¢**, Face **39¢**. Sheared solid: Bath **1.99**, Hand **1.29**, Face **49¢**.

867 **French Poodle Tea Cosies** are *"Phentex" nylon in white, blue, gold or purple, 9" high. **Each, only 3.49**
*RTM

868 **Patterned Vinyl Shower Curtains** are 6'x6'. **Each, only 1.99**

869 **Bath Mat Sets** include plush oval rug and seat cover in Kodel viscose. Solid colours. **Set, only 3.99**

870 **Bedspreads** include "firsts" and "subs". Twin and double sizes in assorted florals. "Seven Seas" subs by Cannon, taffeta quilted by Lady Sandra, quilted bedspreads. **Each, only 9.99**

871 **Quilted Bedspreads** are first quality in shades of orange, green, gold or blue. **Each, only:** Twin **14.99**, Double **17.99**.

872 **Desert Inn Bedspreads** are throw style of 100% cotton. Blue and gold florals, double only. **Each, only 4.99**
Matching drapes available upon request.

873 **Aquarius and Needlewoven Perma-press Bedspreads** are synthetics in solid colours. Throw style. **Each, only:** Bunk **6.99**, Double **7.99**, Queen **8.99**.

874 **Linen Tablecloths** in assorted colours and patterns. Excellent value. Non-Perma Press: 50"x50" **1.49**, 50"x70" **1.99**; Perma Press: 52"x52" **2.49**, 52"x70" **3.49**.

875 **Beach Towels** in 100% cotton terry. Fashion patterns and colours. Generous sizes. **Each, only 1.99**

876 **Chaisette and Chair Pads** fit standard size lounges and chairs. Floral pattern in blue or yellow on white, on wipe-clean vinyl covers.
Chaise. **Each, only 3.49**
Chair. **Each, only 1.99**

Baymart Staples, Victoria, Downstairs

Free Customer Parking In The Bay Parkade

where you park at the door on 3 convenient levels . . . 2 levels out-of-the-weather

Use your Bay Account Enjoy those new things now!

If you don't have a Bay Account card, phone the Customers' Accounts, we'll have it ready for you when you come in.

WEATHER
Tonight: Mostly Cloudy
Wednesday: Partial Clearing

Victoria Times

TODAY'S NEWS TODAY
Classified 386-2121
Telephone 382-3131

88th YEAR NO. 292 ★★★ VICTORIA, B.C., TUESDAY, MAY 23, 1972 10 CENTS DAILY 20 CENTS SATURDAY

Anti-war demonstrator is dragged to jail-bound bus

Smiles Open Summit

Times News Services

MOSCOW — President Nixon and Soviet officials reached modest initial agreement today as a Soviet spokesman noted — in an apparent reference to Vietnam — that the summit talks have begun "in an unusual international atmosphere."

The first two accords to emerge from two accords to emerge from the week-long sessions call for U.S.-Soviet collaboration in combatting dreaded diseases and other health menaces and in fighting all types of environmental pollution.

Announcing this, Soviet spokesmen Leonid Zamyatin and Nixon, Leonid Brezhnev, the Soviet Communist party chief, and their accociates held their first formal conference in a "frank and businesslike atmosphere."

However, Zamyatin added, without elaborating, that the conferences found it "impossible to ignore the general international atmosphere."

Smiling and bantering with his Kremlin colleagues Brezhnev dominated his side of the table. He kept darting smiles at Nixon across the mineral water bottles in the table centre.

The first American Chief Executive to visit Moscow nodded and sat down.

The two sides had come in peace to make a real peace, according to both sides' words at a Kremlin banquet Monday night following Nixon's arrival and an unscheduled meeting with Brezhnev.

Meanwhile, in Paris, Viet Cong foreign minister Nguyen Thi Binh said Monday that Nixon will never end the Vietnam war by any manoeuvring in Moscow to cut off the Vietnamese Communists from their friends."

"The war will not be solved in Moscow or anywhere else," said Madame Binh, who is chief Viet Cong negotiator at the peace talks. "It can only be solved here in Paris.

"No manoeuvre, no attempt to isolate and cut off from our friends — the Socialist and other peoples — will succeed," she said.

One White House correspondent who travelled with Nixon to Peking and is also with him in Moscow finds the contrasts more startling than the similarities in the president's reception from the two Communist superpowers.

When President Nixon arrived in Peking, reporters accompanying him felt as though they had landed on another planet among cautious, cool but subtle people, writes Helen Thomas.

When the President arrived in Moscow Monday, the impression was more of landing in a nation that had braced itself — bluff and burly — for a foreign invasion.

Wintry Peking held for Nixon a greeting that was cool, correct and marked by an absence of fanfare and people in the streets.

Springtime Moscow did not lavish affection upon the President in its greeting either, but the flourishes here seemed bigger and brassier. Soldiers goose-stepped on parade across Moscow's airport, the bands seemed to play louder and about 100,000 citizens gathered along Nixon's route into the city.

Air War Widens

Times News Services

SAIGON — Heavy fighting broke out today on three fronts in South Vietnam and Hanoi Radio reported swarms of American planes again bombing the Hanoi area in a stepped-up aerial offensive that coincided with President Nixon's Moscow summit talks.

In Washington the Pentagon signalled today a widening of bombing targets in North Vietnam, saying the U.S. planes will hit industrial plants supporting the war effort.

Until now, the revived U.S. bombing of North Vietnam, ordered by President Nixon after North Vietnam opened its spring offensive against South Vietnam, has concentrated on petroleum storage depots and transportation facilities, including bridges, railways and truck parks.

200 ARRESTED

In Washington also more than 200 anti-war demonstrators were arrested at the Pentagon Monday, but protest organizers failed to produce a crowd large enough to disrupt activity at the giant military office building.

The demonstration had been billed as an effort to blockade the building and prevent workers from entering but only a few protesters appeared during the morning rush hour.

The crowd massed outside the building swelled to about 1,000 by noon and about 100 protesters locked arms and move suddenly to rush the

Continued on Page 2

Error May Cause Big Ford Layoff

Times News Service

Ford plants in the U.S. and Canada face a shutdown because exhaust tests on 1973 passenger car engines were improperly carried out and the motors cannot meet Washington's certification standards.

About 185,000 Ford workers in the U.S. and 17,000 in Canada may be laid off as a result of the bungle.

"We are in one hell of a lot of trouble," Henry Ford II, board chairman of the giant automobile empire said Monday.

Environmental Protection Agency administrator William Ruckelshaus says that the improper testing methods were "purely accidental."

Ford said he had no quarrel with Ruckelshaus' statement and "understood" certification could be done in 100 days.

"Our engines definitely will meet the 1973 emission requirements," Ford Said. "The problem is they have to be certified by the EPA, and I don't know yet how we're going to do that in time to avoid layoffs. If we can't finish it (the testing) in time to go, then there are going to be layoffs."

Asked if he thought it would be "politically feasible" to force Ford to shut down, Ford replied: "Feasible is a difficult word. They can do it. But I don't think they'd want to."

Federal standards require that 1973 model engines meet the emission standards while running 30 miles per hour for 50,000 miles.

Among other things, Ford engineers changed the spark plugs more often than EPA regulations permit.

It would take until the end of September for certification, making it impossible to sell 1973 cars until October. Ruckelshaus said an Act of Congress, amending the Clean Air Act of 1970, might be required merely to permit Ford to ship cars to dealers' showrooms while awaiting certification of the engines.

Ford could produce and stockpile 1973 cars, while gambling the engines would get EPA certification. But if the tests show the standards are not met, it would have to produce an engine which meets the specifications, a step that could cost millions in lost sales.

Test results from other automakers show their cars are meeting the standards.

About 60 to 70 per cent of Torino, Ford, Meteor and Marquis models made at Ford's plant in Oakville, Ont., are shipped to the U.S. and the Oakville truck plant exports about 75 per cent of its production.

Almost 80 per cent of the Pintos and Mavericks made at the St. Thomas, Ont., plant go to the U.S. under the terms of the Canada-U.S. auto pact.

One company spokesman said it would be uneconomical to keep Canadian plants open to meet Canadian consumption only.

Ford of Canada shares slipped 5¾ — to $89½ — in Toronto Stock Exchange trading today.

GOOD REASON TO DANCE

MOSCOW (Reuter) — The Soviet Union's oldest inhabitant turned 167 today and celebrated by joining his 88-year-old grandson in one of his native Azerbaijan's dances, the Tass news agaency reported. The agency said Shirali Mislimov is still cheerful and lively. His wife is 107.

NEWS BRIEFS

Action on Yen

TOKYO (UPI) — Japan's cabinet today approved a seven-point program designed to stem the flow of foreign currency into the country and blunt U.S. demands for another revaluation of the yen. The program calls for lowering Japan's interest rates to make the country less attractive to hot money, and removing restrictions on Japan's foreign aid.

Pact Signed

BONN (UPI) — President Gustav Heinemann today signed the bill ratifying West Germany's non-aggression treaties with the Soviet Union and Poland. Final activation of the treaties must await an exchange of the instruments of ratification between Bonn and Moscow and Bonn and Warsaw. No date has been fixed for this yet.

Heat Kills 421

NEW DELHI (UPI) — The death toll rose to 421 today in a heat wave which has gripped a major portion of India for 17 consecutive days. See earlier story on Page 8. The Eastern state of Bihar was hardest hit with 263 dead, 46 of them in the district of Gaya, a barren table land. Temperatures rose to 138 degrees in Gaya City today.

INDEX

	Page
Births, Deaths	35
Classified	35-44
Comics	46
Duncan, Cowichan	33
Entertainment	19
Family Section	29-31
Finance	10, 11
Prairie News	17
Sports	22-27
TV, Radio	36

FIRECRACKERS KILL

By The Canadian Press

Fires apparently caused by firecrackers tossed into backyard tents killed two children and injured five others in simlar incidents in Alberta and Ontario early Monday morning.

In St. Albert, Alta., Kimberley Hammer, 9, and Diane Rosenbeg, 10, died when a tent in which five children were sleeping caught fire.

Bruce Hummer, 5, and Karen Bergman, 10, were in serious condition in an Edmonton Hospital. Keir Hammer, 3, also was in hospital, but in less serious condition.

Police said they believe a firecracker may have caused the fire.

In Toronto, a 10-year-old boy received burns to 90 per cent of his body in an almost identical incident. John Murney was listed as being in critical condition.

PROUD DRUM MAJOR leads the Shorecrest Highlander Marching Band from Seattle in the Victoria Day parade down Douglas Street Monday. More pictures and story on Page 6. (Robin Clarke photo)

ITALIA LINER ALSO VICTIM OF BOMB HOAX

GENOA, Italy (Reuter) — The Italia Shipping Line placed $100,000 in small notes at a New York address Monday to be picked up by the author of an anonymous letter who claimed there was a bomb aboard the liner Leonardo da Vinci in the Atlantic.

The money was taken to the address in Manhattan after United Sates authorities had been informed of the demand, but that no one came to collect it.

The apparent hoax followed a similar demand to the British Cunard Line accompanied by a threat to explode six bombs aboard the Queen Elizabeth 2 unless a ransom was paid.

Union Rift Widens

QUEBEC (CP) — A long-simmering split within the Confederation of National Trade Unions widened dramatically Monday when a majority of more than 1,000 dissident CNTU labor officials voted to break away from the group and form a new labor federation.

At a closed-door meeting, supporters of the CNTU's vice-president, Paul-Emile Dalpe, treasurer Jacques Dion and services director Amedee Daigle voted 758 in favor a new group, 266 for revamping the CNTU with election of new leaders and 15 for maintaining the status quo.

The officials came from about 270 unions and several of the 11 union federations belonging to the CNTU. They represent more than 50,000 members—about a third of the CNTU's membership.

CNTU economist Yvon Valcin said the majority of the union executives at the meeting already have clear mandates from their members to act.

"Those who didn't," he said, "will be going back to their locals and asking for ratification of their votes."

Flat-Out Leadership Pledged

By CLEMENT CHAPPLE
Times Staff

The B.C. Liberal party did not turn their leadership convention into a coronation when they elected David Anderson the new leader Sunday in Penticton.

Anderson's speech to the convention delegates trailed off quietly at the end. The applause was ample but never wild and, as expected, Anderson won easily over Surrey Mayor Bill Vander Zalm, a charged-up right-wing hot campaigner whose salient appeal is to demand the "lash" for drug pushers and the boot for welfare deadbeats.

The vote was 388 to 171, a 70-30 split. The 30 per cent who didn't want Anderson were never openly bitter that a backbench MP from Ottawa had been trotted out less than three weeks before the convention and given the job by the party's former leader, caucus, and executive.

The restraint with which the B.C. Liberals chose their new leader may come from the fact that Anderson has begun to launch the party on an uncharacteristic kind of journey.

The kind of "flat-out" effort that Anderson promised and also asked for from the membership is not typical of Liberal activity in the past decade except in small pockets around the province.

Anderson in his only real speech to the convention — it came before he was elected — said he was confident the Liberals can move from third place with five seats to "first place with 28 or more."

He then laid out for the delegates what he sees as a political climate in which the Social Credit government with its "old and tired" policies and people, will defeat itself, the NDP, a "shelf" party, will refuse to work its way out of the opposition position. The Progressive Conservatives, he said, are a party made mostly of publicity and "unable to win a seat in the next election."

The Liberals, Anderson

Continued on Page 2

HOUSEWIVES REVOLT AGAINST DERRY IRA

LONDONDERRY (AP) — An enraged demonstration by Roman Catholic women, sickened by years of violence, opened up a wide split today among guerrilla forces in this key Northern Ireland city.

The traditional nationalist Provisional wing of the Irish Republican Army seized on the women's unrest to demand that the militant Official IFA get out of the IRA citadel of Free Derry.

Some reports said fighting had broken out between the two factions. But the usual information channels from inside the barricaded Catholic ghetto were not flowing normally, and it was not possible to confirm the reports.

The upheaval in Londonderry's Bogside and Creggan districts — where the IRA wings rule strictly marked-out territories containing some 35,000 people — came after a day of widespread violence.

One man was shot dead, apparently by mistake, as he drove his daughter and her fiance to a priest to arrange the couple's wedding date.

Sixty-four people were injured, some seriously maimed, in bombings blamed on the IRA.

Two hundred Catholic housewives cornered Official IRA men Monday and demanded an end to violence. The women were furious over the weekend killing of a 19-year-old British army private, William Best, home on leave from his unit in West Germany.

Best was Catholic. He was hooded and killed for "selling out the people's cause." The women said he had been tortured.

Scuffles broke out as the women, some pushing baby carriages and others carrying their children, tangled with the IRA men.

Mary Bell said: "We were always with the boys until now. But an innocent boy has been shot dead. The shooting must stop."

The women threatened to throw Free Derry open to British troops and invite them in to clean the IRA out.

At 29 Cadillac, Tuneups Galore

Dramatic Progress Achieved by Troubled Students

Victoria Times
TUESDAY, MAY 23, 1972 21
SECOND SECTION

By BRIAN BUTTERS
Times Staff

A good thing in education is happening these days at 29 Cadillac.

The thing is learning, which sounds pretty commonplace at first, until the people involved are considered, along with the troubled backgrounds in education they have.

The people are young people, ranging in age from about eight to 20. Some are retarded, some are emotionally disturbed, but most are basically normal children who are having difficulty with their school work and whose families cannot afford a high-priced tutor.

They are getting what they need, be it expert teaching, emotional counselling or just a bit of plain old encouragement, from the people at 29 Cadillac.

It is at this nondescript, crowded-looking office that 15 teachers are working, financed by a Local Initiatives Program grant from the federal government, to offer a badly-needded service to the community.

Just how badly the service is needed is difficult to determine, but director Bill Benson says the group has "just scratched the surface."

Fifty-seven students are now being accommodated on a more or less regular basis, while about 80 students in all have been dealt with by the group.

But there is probably more like 200 children who could use the service who are not currently being handled by the conventional agencies, Benson said.

The children who use the service do so on an entirely voluntary basis and pay no fees. Perhaps seven or eight of them use the group's office facilities at one time, each with his own teacher.

The students progress at their own rates of speed, which seems to be full speed ahead in many of the cases.

Benson said more than half of the students have shown "dramatic" achievement since they started getting help from the teachers.

He cited the case of one student who came in with about a Grade 4 reading and comprehension level. Within three months the student had progressed several grade levels upward to the point where his reading level is now almost normal.

The students come to the project through referrals from the Family and Children's Service and from the social welfare department. The teachers sometimes go out to students' homes for lessons but students are encouraged to come into the office.

However, there won't be an office to go to for much longer. The office at 29 Cadillac is rented only until the end of May and the teachers are looking for an old large house to rent somewhere in the city.

Benson said he was informed this week that the project has been extended by the federal government until the end of September, which will enable the group to carry instruction through the summer.

Teacher Pat Mitchell says the main thing that is attempted by those involved on the project is a change in attitude of the students. "We get them on a one-to-one basis and try to have them relax," she said.

"They find that there is something good about being able to write a test with a cup of coffee in front of them. They can relax."

Teacher Paul Burgoyne says he likes the learning environment at 29 Cadillac better than a regular classroom. "It is easier to develop good personal relationships," he said.

All the teachers in the group have their certificates and had been getting occasional work as substitutes in Greater Victoria before Benson contacted them. They are paid an average of $100 a week and must spend a certain amount of time in the office.

Other parts of their time are spent in researching specific educational problems, such as the nature of emotionally disturbed children and the most effective methods used in teaching them. This research is pooled together in the group's office files for mutual reference.

Other time is spent in developing lesson aids and devices to help in the actual teaching end of the job.

The teachers also develop dialogues and word corrections that enable students to speak and write in language which they comprehend. Instead of teaching a slow-developing 16-year-old about Puff, Spot, Dick and Jane, the conversation revolves around cars, television, weather — things the older student can relate to more easily.

As far as qualifications are concerned, the project teachers appear to match any public school staff. There are several M.A.s numbered among the degrees, which came from places as distinguished as Oxford.

In many of the students' cases, all that is needed is that little push, the boost of encouragement that is not available to so many marginal students because of the crowded classroom conditions in the public schools.

The project teachers are able to give problem students the individual attention they need to drive the lesson home. If it takes five minutes, it's done. If it takes an hour, there is time to spend an hour without holding back thirty other youngsters who want to push on.

The teachers would consider their project a success even if only one or two of all their students made some progress. But judging by the dramatic results they have achieved so far, the teachers have gone a lot farther than that.

And, with a little luck, and a little community support in the way of supplies, office furniture or even (hint) an old empty house, they'll go a lot further yet.

Teacher June Edwards and Cliff Syroid, 16, work on French

$4,000 DAMAGE TO RENOVATED HOME

Damage is estimated at $4,000 in a fire which heavily damaged a kitchen and attic at the home of Mr. and Mrs. Leonard Campoux, 3569 Happy Valley, at noon Sunday.

Champoux had just completed renovations to the wood frame house. Fire damage was contained in the rear of the home by Langford volunteer firemen, but smoke damage was extensive throughout.

The couple had just left home minutes before the fire was noted. It is believed to have been started by a faulty kitchen appliance.

The loss was insured.

Referendums Aired Tonight

Greater Victoria school trustees meet tonight to talk about two referendums they plan to hold this fall or in the spring of next year.

The referendums are primarily for the construction of new classrooms and facilities, as opposed to the operating costs referendum which was soundly defeated by local taxpayers in March.

There will be two of them because some of the projects are cost-shareable with the provincial government and others are not. Property-owners will vote on each group of projects separately.

The shareable items, in a list prepared for the board by the district administration, total $9.5 million. The non-shareable items total $1.7 million for a grand total of $11.2 million.

The last building referendums held in Greater Victoria were in May 1967. The total amount approved by taxpayers at that time was $13.9 million.

It is expected trustees will whittle down the proposals presented by the administration at tonight's meeting, which starts at 7:30 at the Paul Building offices.

Largest of the projects included in the shareable items is a proposed new secondary school for the Cedar Hill-McKenzie area, where school enrolment has been shooting upwards recently. The school proposal cost is put at $2.6 million.

Another high-cost item is a proposed complete restoration of the existing buildings at Victoria high school. The cost is estimated at just over $1 million.

Largest item in the non-shareable list is $333,000 for work on the district administration's offices. Another proposal is for a swimming pool at Lansdowne junior high at a cost of $291,000.

Ask the Times

Q. Are the flowering Japanese fruit trees throughout the city cherry or plum trees? — S.M.

A. Both. Dozens of different varieties of trees line Victoria streets including both the Japanese cherry and plum. Information on the trees on any specific street can be obtained from the Victoria City parks department.

BOBBY ON PATROL with Saanich police car is Sergeant Keith Thomasson of the City of London Police Force. Brought to Canada by the British Board of Trade for Victorian Days, Sgt. Thomasson will make the rounds like an ordinary policeman, if he can get that fancy head-gear inside the car. (Irving Strickland Photo.)

Old Town Living Wins Approval of Planner

By PAUL MOSS
Times Staff

A Victoria planning department study on the Old Town says there is a growing demand for residential accommodation in that area, and suggests that restoring old buildings for this purpose is economically feasible.

The report, which aldermen have not seen, recommends city participation with the private sector in a restoration program which would serve the dual purpose of preserving heritage buildings and encouraging downtown living.

Planner Jom Moodie, who prepared the report for presentation to the Advisory Planning Commission, said today he tried to look at the general picture of the Old Town and its potential but without taking the popular view that renovating any old structure is necessarily "groovy."

In this contenct, he said, there was a tendency to think solely in terms of "restaurants, boutiques and fancy buildings," but the residential aspect was just as important.

Moodie said he found that at least 15 old buildings offer "excellent potential" for conversion, on the principle of commercial activities occupying the ground floor and the upper storeys used for residential suites.

Housing Could Pay Its Way

His dollars-and-cents analysis indicated that restoration as opposed to new development is an economical proposition, he added.

Moodie's report recommends that city council give some incentives to property owners to proceed with such projects, including flexibility with certain building regulations.

Other recommendations include the establishment of a "historic precinct," to identify a specific area in which preservation programs should be undertaken; appointment of an Old Town advisory commission which would help shape the area's future; and the creation of a resource group of architects, builders and other experts who would be able to advise property owners on all aspects of renovation.

Colin Crisp, assistant to the city manager, said today that Moodie's report has not yet come before the Advisory Planning Commission due to that body's heavy schedule in recent weeks.

He said some of the study's findings have been made available to the Central Business District Advisory Committee, which has also been looking into the feasibility of turning old down-town buildings into modern living accommodation.

That commettee reported earlier this month that the proposition is "definitely worthwhile," and it is continuing its study by selecting certain areas suitable for restoration.

Moodie's report, Crisp said, could serve as a "handbook" for building owners who were debating the pros and cons of restoration. Besides the economic aspect, he said, the report is valuable because it shows how such development could fit in with existing and proposed mails and pedestrian precincts in the downtown area.

BRITISH BOMBER FAILS TO SHOW

Victorians waited in vain for a British Vulcan bomber to swoop low over the Inner Harbor Monday.

The delta-wing bomber was to have marked the official opening of British Week but operational commitments forced the cancellation of the Victoria run, according to Victorian Days co-ordinator Mike Page.

Muskets subbed for atomic bombers as the Malahat Marauders fired 12-shot volleys over the harbor to declare the celebrations open.

Fire Plan Ready To Guard Racers

Co-operative steps between the Royal Victoria Yacht Club and the city's fire department have been taken to ensure safety of the millions of dollars of floating real estate tied up in the Inner Harbor before Swiftsure.

Fire Chief Eric Simmons said today, "I'm a lot happier than I've been in other years and I think the club (who organize the race) deserve a lot of credit, they've done everything humanly possible."

Explaining that his concern in past years has been the number of Swiftsure yachts that would not be accessible to land-based facilities, Simmons said the club has provided a 16-foot runabout that will be equipped with a small pump and other firefighting gear.

In addition, every skipper, when reporting in at the Inner Harbor, will be given written instructions on how to prevent and fight fire aboard.

Simmons said that four city firemen, two on each watch, will be on duty at the Inner Harbor all day and night Friday.

"I feel fairly confident now that we are equipped to handle the situation and cut any boat adrift in case of trouble," he added.

Noting that "the loss is generally drastic" when a fire starts aboard a boat, Simmons said that the congestion in the Inner Harbor at Swiftsure time has always been a cause of major concern to his department.

A record number of boats — more than 200 — is expected to compete in the yachting classic, due to start off Brotchie Ledge 9:30 a.m. Saturday.

Trash Limits Review Favored

Strong support for a new garbage collection deal in Saanich has been given by businessmen in first returns from a Chamber of Commerce survey.

Business and residential householders have the same two-garbage can limit. Businessmen feel this is unfair. Besides paying municipal taxes for garbage collection, their larger waste volume forces them to engage private disposal firms.

Survey chairman Ron Statham said virtually all the 50 questionnaires answered by businessmen gave support to a review of the business garbage collection arrangement.

Statham said 500 businessmen were canvassed, and allowing for changes of ownership, outdated addresses and lack of interest, the committee hoped for a 20 per cent return.

Half of the expected number replied in the first two weeks and another 5 per cent probably would send back the questionnaire within the next few days, Statham suggested.

Statham said each respondent would be contacted to discover individual garbage disposal problems before a second meeting is held between the special committee and municipal representatives.

At the first meeting, including public works chairman Ald. William Campbell, municipal engineer Bob Daye and administrator John Tribe, Mayor Hugh Curtis asked for specific complaints against the existing system.

He indicated Saanich would be willing to improve its garbage collection for businesses as long as there is no increase in cost to taxpayers at large.

A second meeting with the representatives is expected to take place before the end of June.

Reynolds Actors Score

Two awards among a total of 14 went to Victoria's Reynolds Secondary students as the B.C. High School Drama Festival finals ended Saturday.

For a play entitled Not Now, Gayle King was given one of five original script prizes, and schoolmate Paul Croy was awarded a scholarship for his performance as Cox in Reynolds' production, Box and Cox.

The awards were made by adjudicator Tom Kerr.

Other individual performers receiving scholarship prizes were Shelly Jobe of Prince Charles High School in Creston, Gwen Brodsky of Chilliwack and Jim Hughson of North Peace High at Fort St. John.

Playwriting awards went also to Wylie Jones of Chilliwack, Dan Forsyth of North Vancouver, Robert Morton of Coquitlam and Chris Weigel of North Delta.

Ucluelet High School, for its production of Ionesco's The Bald Soprano, was awarded a certificate of merit for artistic achievement and ensemble playing, as well as the award for "group exhibiting best all-round conduct backstage."

A certificate of merit went to Kamloops for the production of Interview, and Linda Querin of North Peace for the costumes in the production of Moliere's Doctor in Spite of Himself.

More than 400 students from 50 high schools attended the festival and participated at workshops held on UVic campus during the week.

—Bill Halkett photo

NUDE VIEWED speculatively by passer-by in Yates Street's 700 block today is part of a sidewalk art display arranged in conjunction with Victorian Days festival. As the lady's face is turned away from camera, we don't know whether it registers appreciation or disapproval. On Paris' Left Bank the picture wouldn't draw a second glance, but in downtown Victoria . . . who knows?

Micheners Intrigued By Snake Dancers

PRINCE GEORGE (CP) — At their first port-of-call on a two-week British Columbia tour, Governor-General Roland Michener and Mrs. Michener spent an informal Sunday opening a museum, visiting a hospital and watching young dancers in Indian garb perform a snake dance — with rubber snakes.

The Micheners were so intrigued by the snake dancers that they asked for an encore.

Governor-General and Mrs. Michener kicked off their tour by officially opening the Fraser Fort George Museum at this city in the heart of B.C.'s interior. The governor general scrapped his prepared speech and mingled with the crowd of 600.

Despite the informal tone of the visit, the Micheners were under heavy guard at all times. They visited the Prince George regional hospital and a senior citizens home. A Boy Scout group presented the governor-general with a Scout kerchief when he stopped in at an outdoors exhibition at the Prince George Exhibition grounds.

The vice-regal couple spent the night in Prince George aboard the governor-general's railway car and headed off early Monday for the coastal city of Prince Rupert.

They attended a reception with senior citizens, veterans and legionnaires. Today's agenda includes a tour of the fisherman's co-operative plant.

The jogging governor general will have to find his sea legs tonight when he and Mrs. Michener board the HMCS Mackenzie to launch their tour of communities along the B.C. coast.

The Vancouver Island stopovers and dates include:

- In Port Hardy May 30, the Micheners will tour Island Copper Mine.
- In Alert Bay May 30, the Governor General and Mrs. Michener will attend a barbecue.
- In Gold River May 31, the Micheners will tour the Tahsis Company logging sites.
- In Campbell River June 1, the Micheners will watch school sports day events and visit elderly citizens.

b.c. briefs

- In Powell River June 1, the Micheners will attend a civic dinner. On June 2, Michener will speak to students and senior citizens.
- In Comox June 3, the Micheners tour the city.

They return June 3 to Ottawa.

★ ★ ★

McLean Tops

CLOVERDALE (CP) — Kenny McLean of Vernon was chosen all-round cowboy Monday at the Cloverdale Rodeo.

Although McLean did not win any events, a standing-room-only crowd of about 5,000 watched him place second in several.

Among the winners were Ernie Dorin of Bruce, Alta., in the wild horse race, Buzz Peth from Bow, Wash., in the calf-roping, and Larry Mahan from Frisco, Tex., in bareback riding.

★ ★ ★

Farmer Shot

FORT ST. JOHN (CP) — George Kiss, 40, of Fort St. John, was shot in the chest Sunday while working in a field near the outskirts of this community.

Police arrested a suspect shortly after the incident.

Police said Kiss was working in a field when he noticed a man lying on the ground. The man said "Hold it, stay there" and then shot Kiss in the chest.

★ ★ ★

Resources Tax Urged

PRINCE RUPERT (CP) — The North Central Municipal Association plans to ask the Union of British Columbia Municipalities to form a study group to look into a system of accrediting tax revenues from natural resources to the area from which they came.

Mayor Everett Stevens of Vanderhoof said areas providing the raw materials are "second class" with regard to tax revenues, while those where the processing is done are "first class."

At a three-day meeting, which ended Sunday, the association also decided to ask the UBCM to urge the B.C. hospital Insurance Service to pay travelling costs for patients who are moved to one hospital from another on orders from their doctors.

McGOVERN NEEDS RHODE ISLAND, ORE. WINS

By The Associated Press

Senator George McGovern of South Dakota seeks a transcontinental presidential primary doubleheader victory in Rhode Island and Oregon today to give him momentum for his California showdown in two weeks with Senator Hubert Humphrey of Minnesota.

McGovern was favored in an eight-man field to win Rhode Island's 22 delegates to the Democratic national convention. Humphrey and Senator Edmund Muskie of Maine, who both appeared in the state last week, are considered his top rivals.

Although McGovern didn't campaign in Rhode Island, a late April poll showed him the leader.

In Oregon, Humphrey in effect conceded the contest for 34 convention votes to McGovern with a decision to start campaigning for the 271 California delegates. Still, McGovern spent four days trying to get a big victory over his 10 rivals—including Senator Edward M. Kennedy of Massachusetts, placed on the ballot by the Republican secretary of state over Kennedy's objection.

In both Rhode Island and Oregon, supporters of Gov. George C. Wallace ran television and radio commercials in the last day before the primaries on behalf of the Alabama governor, who is in hospital after being shot and partially paralysed last week.

In Portland, Ore., Charles C. Snider, Wallace's national campaign director, said Monday he hopes for a good showing and defined that as one-third of the vote. In Rhode Island, McGovern supporters said they fear the Wallace drive may hurt their candidate.

SKINNY!
FAST, EASY GAINS OF 5-10-15 LBS. & MORE REPORTED.
Skinny? Amazing Wate-On fills out cheeks, hollows, arms, legs, hips, the whole body. Men look more robust, women and girls more feminine, children less puny. Also helps fight the nervousness, sleeplessness and fatigue that so often accompany an underweight condition. Fruit flavored, pleasant tasting. At druggists. Satisfaction or return for refund.
WATE-ON

Woolworth
DEPARTMENT STORE 1200 DOUGLAS ST. 388-6216
CRIMPKNIT
Rainbow of latest colours!
Machine Washable!
Better Hurry!
WED., THUR., FRI., SAT.
YARD 2.88

HONDA
URGENTLY NEEDS
TRADES
"World of Pleasure"
PEARSON

Some strange things happen on the way to a tough car.

The Corona 2 litre

How did we make the Corona 2 litre so tough? Unit body construction. 2 litre overhead cam 110 hp. engine. Heavy duty suspension. Heavy duty battery and starter. Heavy duty heater. Power assisted front disc brakes. And it comes with all its luxury extras at no extra cost.

TOYOTA

Toyota cars are sold and serviced from coast to coast in Canada and throughout the world.
Suggested retail price Corona 2-door Hardtop illustrated $2,998.00, Corona 4-door Sedan $2,815.00
F.O.B. Vancouver, Calgary, Toronto, Montreal and Moncton; local freight, licence and provincial tax extra.

VICTORIA
Metro Toyota Ltd.
625 Finlayson (Between Douglas and Burnside), Tel: 386-3516
Saunders & Hitchman Sales and Service Ltd.
2040 Cadboro Bay Road, Tel: 592-2471

DUNCAN
Vic Palmer Toyota Ltd.
6529 Trans Canada Highway, Box 1000, Tel: 746-5111
NANAIMO
C & R Motors Ltd.
1050 Terminal Ave. North, Tel: 754-2321

HFC
Announces
"The up to $10,000 Real Estate Loan"

Special Rates
A loan designed exclusively for property owners. People like you, who own or are buying real estate. And what it means is that the money you have invested in the real estate is your borrowing power. As much as $10,000 at HFC.
You see, with every payment or improvement you make, every increase in property value . . . the money in that property builds up. Whether it's a house or vacant lot . . . the value keeps increasing. And your equity keeps growing. With an HFC Real Estate Loan, you can make that equity work for you. To get the things you want, now. A new car, home improvements or vacation property. Consolidate your bills or pay for college tuition.
Whatever your money needs, talk to HFC about a Real Estate Loan. All our offices are connected by computers. So, we can process your loan immediately and your money can be ready promptly. A cheque made out to you . . . to be used for whatever you need or want.

HOUSEHOLD FINANCE
Corporation of Canada
HOUSEHOLD REALTY CORPORATION LIMITED
2 VICTORIA OFFICES
1218 Douglas St. at Yates — Telephone EV 2-8156
(above the Metropolitan Store)
3459 Saanich Road — Telephone 386-3226
(next to the Town and Country Shopping Centre)
Ask about our evening hours

WEATHER
Tonight: Mostly Cloudy
Wednesday: Partial Clearing

Victoria Times

TODAY'S NEWS TODAY
Classified 386-2121
Telephone 382-3131

88th YEAR NO. 292 VICTORIA, B.C., TUESDAY, MAY 23, 1972 ★★★★ 10 CENTS DAILY 20 CENTS SATURDAY

Anti-war demonstrator is dragged to jail-bound bus

Arms Pact Friday?

Times News Services

MOSCOW (UPI)—Soviet and U.S. sources said today they are virtually certain that a U.S.-Soviet agreement to limit both offensive and defensive strategic nuclear weapons would be signed Friday at the Kremlin.

Official sources from both sides made the prediction shortly after President Nixon and Soviet Communist Party general secretary, Leonid Brezhnev, held an afternoon session devoted entirely to the subject of the Strategic Arms Limitation Talks.

The U.S. negotiator at the S.A.L.T. talks in Helsinki, Gerald Smith, is scheduled to arrive in Moscow Thursday, U.S. officials said.

Spokesmen said that in addition to placing a ceiling on numbers of defensive anti-ballistic missiles that could be deployed by each country, the agreement would contain a limitation on numbers of nuclear armed submarines and long range bombers.

The first two accords to emerge from the week-long sessions call for U.S. Soviet collaboration in combatting dreaded diseases and other health menaces and in fighting all types of environmental pollution.

Announcing this, Soviet spokesman Leonid Zamyatin said Nixon, Leonid Brezhnev, the Soviet Communist party chief, and their associates held their first formal conference in a "frank and businesslike atmosphere."

However, Zamyatin added, without elaborating, that the conferences found it "impossible to ignore the general international atmosphere."

Smiling and bantering with his Kremlin colleagues Brezhnev dominated his side of the table. He kept darting smiles at Nixon across the mineral water bottles in the table centre.

The first American chief executive to visit Moscow nodded and sat down.

The two sides had come in peace to make a real peace, according to both sides' words at a Kremlin banquet Monday night following Nixon's arrival and an unscheduled meeting with Brezhnev.

Meanwhile, in Paris, Viet Cong foreign minister Nguyen Thi Binh said Monday that Nixon will never end the Vietnam war by any manoeuvring in Moscow to cut off the Vietnamese Communists from their friends."

"The war will not be solved in Moscow or anywhere else," said Madame Binh, who is chief Viet Cong negotiator at the peace talks. "It can only be solved here in Paris.

"No manoeuvre, no attempt to isolate and cut off from our friends — the Socialist and other peoples — will succeed," she said.

One White House correspondent who travelled with Nixon to Peking and is also with him in Moscow finds the contrasts more startling than the similarities in the president's reception from the two Communist superpowers.

When President Nixon arrived in Peking, reporters accompanying him felt as though they had landed on another planet among cautious, cool but subtle people, writes Helen Thomas.

Air War Widens

Times News Services

SAIGON — Heavy fighting broke out today on three fronts in South Vietnam and Hanoi Radio reported swarms of American planes again bombing the Hanoi area in a stepped-up aerial offensive that coincided with President Nixon's Moscow summit talks.

In Washington the Pentagon signalled today a widening of bombing targets in North Vietnam, saying the U.S. planes will hit industrial plants supporting the war effort.

Until now, the revived U.S. bombing of North Vietnam, ordered by President Nixon after North Vietnam opened its spring offensive against South Vietnam, has concentrated on petroleum storage depots and transportation facilities, including bridges, railways and truck parks.

200 ARRESTED

In Washington also more than 200 anti-war demonstrators were arrested at the Pentagon Monday, but protest organizers failed to produce a crowd large enough to disrupt activity at the giant military office building.

The demonstration had been billed as an effort to blockade the building and prevent workers from entering but only a few protesters appeared during the morning rush hour.

The crowd massed outside the building swelled to about 1,000 by noon and about 100 protesters locked arms and move suddenly to rush the

Continued on Page 2

Error May Cause Big Ford Layoff

Times News Service

Ford plants in the U.S. and Canada face a shutdown because exhaust tests on 1973 passenger car engines were improperly carried out and the motors cannot meet Washington's certification standards.

About 185,000 Ford workers in the U.S. and 17,000 in Canada may be laid off as a result of the bungle.

"We are in one hell of a lot of trouble," Henry Ford II, board chairman of the giant automobile empire said Monday.

Environmental Protection Agency administrator William Ruckelshaus says that the improper testing methods were "purely accidental."

Ford said he had no quarrel with Ruckelshaus' statement and "understood" certification could be done in 100 days.

"Our engines definitely will meet the 1973 emission requirements," Ford Said. "The problem is they have to be certified by the EPA, and I don't know yet how we're going to do that in time to avoid layoffs. If we can't finish it (the testing) in time to go, then there are going to be layoffs."

Asked if he thought it would be "politically feasible" to force Ford to shut down, Ford replied: "Feasible is a difficult word. They can do it. But I don't think they'd want to."

Federal standards require that 1973 model engines meet the emission standards while running 30 miles per hour for 50,000 miles.

Among other things, Ford engineers changed the spark plugs more often than EPA regulations permit.

It would take until the end of September for certification, making it impossible to sell 1973 cars until October. Ruckelshaus said an Act of Congress, amending the Clean Air Act of 1970, might be required merely to permit Ford to ship cars to dealers' showrooms while awaiting certification of the engines.

Ford could produce and stockpile 1973 cars, while gambling the engines would get EPA certification. But if the tests show the standards are not met, it would have to produce an engine which meets the specifications, a step that could cost millions in lost sales.

Test results from other automakers show their cars are meeting the standards.

About 60 to 70 per cent of Torino, Ford, Meteor and Marquis models made at Ford's plant in Oakville, Ont., are shipped to the U.S. and the Oakville truck plant exports about 75 per cent of its production.

Almost 80 per cent of the Pintos and Mavericks made at the St. Thomas, Ont., plant go to the U.S. under the terms of the Canada-U.S. auto pact.

One company spokesman said it would be uneconomical to keep Canadian plants open to meet Canadian consumption only.

Ford of Canada shares slipped 5¾ — to $89½ — in Toronto Stock Exchange trading today.

NEWS BRIEFS

Action on Yen

TOKYO (UPI) — Japan's cabinet today approved a seven-point program designed to stem the flow of foreign currency into the country and blunt U.S. demands for another revaluation of the yen. The program calls for lowering Japan's interest rates to make the country less attractive to hot money, and removing restrictions on Japan's foreign aid.

Pact Signed

BONN (UPI) — President Gustav Heinemann today signed the bill ratifying West Germany's non-aggression treaties with the Soviet Union and Poland. Final activation of the treaties must await an exchange of the instruments of ratification between Bonn and Moscow and Bonn and Warsaw. No date has been fixed for this yet.

Heat Kills 421

NEW DELHI (UPI) — The death toll rose to 421 today in a heat wave which has gripped a major portion of India for 17 consecutive days. See earlier story on Page 8. The Eastern state of Bihar was hardest hit with 263 dead, 46 of them in the district of Gaya, a barren table land. Temperatures rose to 138 degrees in Gaya City today.

Most Active Stocks

Here are the 2 p.m. closing prices on the most active stocks on the Vancouver Exchange.
For prices on other stocks see Page 10.

	Close	Change
INDUSTRIALS		
Andres Wines	12.75	+3.50
International Hydro	.20	+.04
Thermo Plex	3.20	— —
OILS		
Peace River Pete	.15	—.04
Chapparal	.34	— —
Five Star	.22	—.03
MINES		
Jericho	.35	—.01
Bullion Mountain	1.31	+.31
Golden Gate	1.26	—.29
Sabine Industries	4.45	+.45
Henrietta	.64	—.06
Pine Lake	.16	—.02
Sonic Ray	1.03	—.01
London Pride	.12	+.01
Equatorial Resources	.34	—.06

INDEX

	Page
Births, Deaths	35
Classified	35-44
Comics	46
Duncan, Cowichan	33
Entertainment	19
Family Section	29-31
Finance	10, 11
Prairie News	17
Sports	22-27
TV, Radio	36

FIRECRACKERS KILL

By The Canadian Press

Fires apparently caused by firecrackers tossed into backyard tents killed two children and injured five others in similar incidents in Alberta and Ontario early Monday morning.

In St. Albert, Alta., Kimberley Hammer, 9, and Diane Rosenbeg, 10, died when a tent in which five children were sleeping caught fire.

Bruce Hammer, 5, and Karen Bergman, 10, were in serious condition in an Edmonton Hospital. Keir Hammer, 3, also was in hospital, but in less serious condition.

Police said they believe a firecracker may have caused the fire.

In Toronto, a 10-year-old boy received burns to 90 per cent of his body in an almost identical incident. John Murney was listed as being in critical condition.

PROUD DRUM MAJOR leads the Shorecrest Highlander Marching Band from Seattle in the Victoria Day parade down Douglas Street Monday. More pictures and story on Page 6. (Robin Clarke photo)

ITALIA LINER ALSO VICTIM OF BOMB HOAX

GENOA, Italy (Reuter) The Italia Shipping Line placed $100,000 in small notes at a New York address Monday to be picked up by the author of an anonymous letter who claimed there was a bomb aboard the liner Leonardo da Vinci in the Atlantic.

The money was taken to the address in Manhattan after United Sates authorities had been informed of the demand, but that no one came to collect it.

The apparent hoax followed a similar demand to the British Cunard Line accompanied by a threat to explode six bombs aboard the Queen Elizabeth 2 unless a ransom was paid.

Union Rift Widens

QUEBEC (CP) — A long-simmering split within the Confederation of National Trade Unions widened dramatically Monday when a majority of more than 1,000 dissident CNTU labor officials voted to break away from the group and form a new labor federation.

At a closed-door meeting, supporters of the CNTU's vice-president, Paul-Emile Dalpe, treasurer Jacques Dion and services director Amedee Daigle voted 758 in favor a new group, 266 for revamping the CNTU with election of new leaders and 15 for maintaining the status quo.

The officials came from about 270 unions and several of the 11 union federations belonging to the CNTU. They represent more than 50,000 members—about a third of the CNTU's membership.

CNTU economist Yvon Valcin said the majority of the union executives at the meeting already have clear mandates from their members to act.

"Those who didn't," he said, "will be going back to their locals and asking for ratification of their votes."

Flat-Out Leadership Pledged

By CLEMENT CHAPPLE
Times Staff

The B.C. Liberal party did not turn its leadership convention into a coronation when they elected David Anderson the new leader Sunday in Penticton.

Anderson's speech to the convention delegates trailed off quietly at the end. The applause was ample but never wild and, as expected, Anderson won easily over Surrey Mayor Bill Vander Zalm, a charged-up right-wing hot campaigner whose salient appeal is to demand the "lash" for drug pushers and the boot for welfare deadbeats.

The vote was 388 to 171, a 70-30 split. The 30 per cent who didn't want Anderson were never openly bitter that a backbench MP from Ottawa had been trotted out less than three weeks before the convention and given the job by the party's former leader, caucus, and executive.

The restraint with which the B.C. Liberals chose their new leader may come from the fact that Anderson has begun to launch the party on an uncharacteristic kind of journey.

The kind of "flat-out" effort that Anderson promised and also asked for from the membership is not typical of Liberal activity in the past decade except in small pockets around the province.

Anderson in his only real speech to the convention — it came before he was elected — said he was confident the Liberals can move from third place with five seats to "first place with 28 or more."

He then laid out for the delegates what he sees as a political climate in which the Social Credit government with its "old and tired" policies and people, will defeat itself, the NDP, a "shelf" party, will refuse to work its way out of the opposition position. The Progressive Conservatives, he said, are a party made mostly of publicity and "unable to win a seat in the next election."

The Liberals, Anderson

Continued on Page 2

HOUSEWIVES REVOLT AGAINST DERRY IRA

LONDONDERRY (AP) — An enraged demonstration by Roman Catholic women, sickened by years of violence, opened up a wide split today among guerrilla forces in this key Northern Ireland city.

The traditional nationalist Provisional wing of the Irish Republican Army seized on the women's unrest to demand that the militant Official IFA get out of the IRA citadel of Free Derry.

Some reports said fighting had broken out between the two factions. But the usual information channels from inside the barricaded Catholic ghetto were not flowing normally, and it was not possible to confirm the reports.

The upheaval in Londonderry's Bogside and Creggan districts — where the IRA wings rule strictly marked-out territories containing some 35,000 people — came after a day of widespread violence.

One man was shot dead, apparently by mistake, as he drove his daughter and her fiance to a priest to arrange the couple's wedding date.

Sixty-four people were injured, some seriously maimed, in bombings blamed on the IRA.

Two hundred Catholic housewives cornered Official IRA men Monday and demanded an end to violence. The women were furious over the weekend killing of a 19-year-old British army private, William Best, home on leave from his unit in West Germany.

Best was Catholic. He was hooded and killed for "selling out the people's cause." The women said he had been tortured.

Scuffles broke out as the women, some pushing baby carriages and others carrying their children, tangled with the IRA men.

Mary Bell said: "We were always with the boys until now. But an innocent boy has been shot dead. The shooting must stop."

The women threatened to throw Free Derry open to British troops and invite them in to clean the IRA out.